In Two Parts, Complete—24 Pages

The Los Angeles Times

Part I—Telegraph-News Sheet—12 Pages

Twenty-Ninth Year

For Liberty and Law, Equal Rights and Industrial Freedom.

PER ANNUM, $9.00 | Per Month, 75 Cents. Or 2½ Cents a Copy. | SATURDAY MORNING, SEPTEMBER 10, 1910. | On All News Stands, Trains and Streets. | 5 CENTS.

THE SKY.

BRIEF WEATHER REPORT.

[The complete weather report, including comparative temperatures, will be found on page 7, Part I.]

MAXIMUM TEMPERATURES. Los Angeles, 94; Boston, 68; New York, 76; Washington, 84; Pittsburgh, 84; Cincinnati, 72; Chicago, 76; Kansas City, 86; St. Paul, 64; Jacksonville, 90.

FORECAST: For Los Angeles and vicinity: Fair; continued warm; light north wind. For San Francisco and vicinity: Fair; and so warm. Light southwest wind, changing to brisk west.

Sunrise, 5:53; sunset, 6:07; moon sets 10:05 p.m.

YESTERDAY: Maximum temperature, 94 deg.; minimum, 61 deg. Wind 5 a.m. northwest; velocity, 2 miles; 5 p.m.; southwest; velocity 11 miles. At midnight the temperature was 69 deg.; clear.

TODAY—At 2 a.m. the temperature was 63 deg.; clear.

THE PAPER TODAY:

Total Reading Matter Today .....72 Cols.
Total Advertising Matter .....95 Cols.

The O-Times

INDEX TO PARTS, PAGES, CAPTIONS

PART I.

1. Jury Acquits Lee O'Neil Browne.
1. Two Reports on Ballinger.
2. Roosevelt to Tour Southwest.
3. Happenings Along the Pacific Coast.
4. Affairs at the National Capital.
5. Murderer Pays Penalty on Gallows.
6. Aviator Hamilton Has Mishap.
12. City News in Brief; Vital Record.

PART II.

1. Union Plot Against Records Hall. Admission Day Celebration.
1. Citrus Men's Icing Charges Here.
2. San Joaquin Valley Notes.
4. The Editorial Page; Pen Points.
5. Escondido Grape Festival.
6. All the Latest Sport Doings.
7. Los Angeles County Correspondence.
8. South of the Tehachepi News Budget.
10. Market Reports; Financial News.
11. Bible Lessons; at the Churches.
12. Christian Endeavor Topics.

POINTS OF THE NEWS IN THIS ISSUE.

THE CITY. Police frustrate plot to dynamite new Hall of Records by discovering two sticks of explosive with fuse attached; arrest a suspect H. B. Connors, member of Structural Iron Workers' Union, found lurking in driveway of building, who assaults officer on guard.

In divorce proceedings brought by Grace Walton, Judge Huiton determines issue now in Superior Court, based on argument that as her husband had been convicted of a felony, this was sufficient cause in itself for divorce.

S. S. Kleinberg, of New York, who states that her husband deserted her and their three children ten years ago, traces him to Los Angeles with money she had saved to save and arrives almost penniless.

Rev. A. C. Smither, dean of Los Angeles ministers, will celebrate tomorrow the seventh anniversary of his pastorate of the First Christian Church.

Lely Langer, 16-years of age, outdistances competitors in swimming tournament at Redondo Beach and is youngest swimmer to hold 220-yard championship.

Mother, clasping a child, jumps out of second-story window after a quarrel with her husband, and escapes unhurt; the child is believed to have had its spine injured.

Negro caught peeping into the windows of a home on Ruth street, is caught by a county sheriff and locked up after a lively chase.

SOUTHERN CALIFORNIA. Manager of theater in Pasadena says that if ordinance requiring his place to close on Sunday is enforced he will fight to close every other business place in town on that day.

Special trains from Los Angeles carry fourteen hundred visitors to Escondido where they feast on tons of chilled grapes and enjoy auto rides about the valley.

Orphaned wanderer, discovered in a pitiful state in Long Beach, will be sent to a good home.

Mining foreman, wounded accidentally on San Bernardino county desert, rushed to San Francisco for surgical treatment.

Prisoner in San Diego admits he is a deserter from the navy and says he is a brother of the secretary to the Mayor of Boston.

Ugly dog bites hands of Hollywood fireman and breaks a bone.

Tropico residents in mass meeting express themselves as doubtful about consolidation with Glendale.

PACIFIC SLOPE. Thirty-eighth session of California Legislature, on motion of Hanlon, will be organized for permanent social club.

Idle hours in Senate chamber at Sacramento invited by word duel between Assembly Sackett and Senator Leavitt, over former's mileage charges.

Oregon contractor, careless with a match, loses automobile, fat roll of currency and his clothing by fire.

Wasco county, Ida., goes broke holding recall primaries, which cost an average of $7 per ballot.

Representative of eastern company visits Seattle to close Priest River deal for consolidation of power sites.

Skeleton of man found in woods south of Seattle, police believe it is that of man murdered several years ago.

New York Mutual Life Insurance Company has filed suit against Deer Lodge county, Mont., for refund of taxes in sum of $30,79.

Isaac N. Hurrell, Oregon sheep herder, is tried at Salem for the murder of Walter and Herbert Newell.

GENERAL EASTERN. Jury finds Lee O'Neil Browne not guilty of legislative bribery in connection with election of United States Senator Lorimer of Illinois; third trial awaits him at Springfield.

Caleb Powers is running for nomination for Congress in Kentucky; his opponent is a three times winner.

James J. Hill denies parts of Francis J. Heney's Conservation Congress speech with regard to receiving land from the General government; avers he draws no salary from company.

Frosts kill corn in South Dakota and St. Paul has record for coldest summer's day. Chilly weather.

WASHINGTON. Approximately 80,000 acres of land has been withdrawn from entry as being valuable for coal deposits.

If Gov. Hughes is to be made Chief Justice will be promoted from an associate Justiceship in the Supreme Court.

Washingtonians aver Lorimer incident finds precedent in case of Senator Tillman whose invitation to Prince Henry dinner was withdrawn by President Roosevelt.

FOREIGN. Father of twins in Winnipeg finds cow for young pig; but police constable forces him to cancel the bargain.

Valparaiso Herla, near southwestern coast of Ecuador, shows signs of preparations for eruption; people are alarmed.

Representatives of American business concerns of Pacific Coast arrive in Korea en route to China and are warmly received and entertained by Japanese officials.

FINANCIAL. Stock speculations are still listless; indifference to all kind of new developments becomes more and more pronounced.

Wheat closes on decline occasioned by favorable reports of world's shipments; other cereals advance, pork and provisions are higher.

FINDS WEIGHT OF EARTH.

NEW YORK, Sept. 9.—[Exclusive Dispatch.] Inspector Wetzel, of physics department at the City College, has just finished a series of experiments by which he has computed the weight of the earth to be 7,000,000,000,000,000,000 tons, his apparatus being so delicate that experimentation had to be carried on entirely after midnight to avoid even the jarring of footsteps in the quietest college corridor.

SUBTERFUGE.

TRICKERY BLOCKED.

Two Reports on Ballinger Issued.

Sutherland, Denby and McCall Refuse to Attend Meeting.

Chairman Nelson Leaves and Does Not Return to the Session.

Democrats Make Up Report; Madison Gives Out His Findings.

[ASSOCIATED PRESS NIGHT REPORT.]

MINNEAPOLIS, Sept. 9.—That Richard A. Ballinger has not been true to the trust reposed in him as Secretary of the Interior, that he is not deserving of public confidence and that he should be asked by the proper authorities to resign his office.

The foregoing sums up the findings of the four Democratic members of the Ballinger-Pinchot Congressional investigating committee, made public late today.

The Republican members issued no report.

An independent report was given out by Mr. Madison, the insurgent Republican from Kansas, which declares also that Mr. Ballinger "should not be retained, that he was an unfaithful trustee of the people's interest, an enemy of conservation," and that the charges of Gifford Pinchot should be sustained.

These findings will be printed and filed with Congress.

The decision of the four Democratic members and Mr. Madison to make the reports public followed an unusual session.

Three Republican members, Senator Sutherland of Utah and Representatives McCall of Massachusetts and Denby of Michigan, refused to attend the meeting.

Finally the chairman of the committee himself, Senator Nelson of Minnesota, left the committee room and did not return.

Chairman Nelson gave notice that a meeting would be held in Chicago next Tuesday. The Democratic members adjourned to meet again in Washington, on December 3.

Representative Ollie James of Kentucky, Democrat, announced all the Democrats would refuse to attend the meeting which Senator Nelson has called for Chicago. The Republicans will then be in the same position that the Democratic members and Mr. Madison found themselves today.

SUMMARIZED.

Summarized, the Democratic proceedings declare the evidence shows:

That there was no conspiracy against Mr. Ballinger.

That Gifford Pinchot and L. R. Glavis were faithful trustees of the people's interests.

That Mr. Ballinger's conduct on certain occasions was intended to, and did have the effect of deceiving the President.

That Mr. Ballinger's action in having "clear listed" the so-called Cunningham Alaskan coal claims, and ordering them patented, showed bad faith.

That he advocated a bill to validate Alaskan coal claims alleged to be fraudulent.

That his action in acting as attorney in cases pending in the Land Office while he was commissioner was reprehensible.

That he helped to force the Cunningham coal claims to a hearing before the government was ready to proceed.

That he encouraged insubordination in the Reclamation Service and condoned improper official conduct in that connection.

Numerous official acts of Mr. Ballinger are attacked. High praise is given Gifford Pinchot, former Chief Forester, and L. R. Glavis, former chief of field division of the General Land Office.

MADISON'S CONCLUSIONS.

Mr. Madison's conclusions are:

That the charges of Mr. Glavis and Mr. Pinchot should be sustained.

That he has been unfaithful to the public interests.

That, in the matter of the Cunningham coal lands, he was not a faithful trustee of the people's interests.

That, with regard to the Reclamation Service, he has taken action tending toward its disintegration.

A resolution adopted by the four Democrats and Mr. Madison provides for publication of the findings. When Senator Nelson left the committee room, Senator Fletcher was made chairman pro tem, and members present proceeded with their work.

The findings of the Democrats and Mr. Madison also were filed with the secretary of the committee. A summary of the report follows:

SUMMARY OF REPORT.

The Democratic report is signed by Senators Duncan U. Fletcher of Florida and William E. Purcell of North Dakota, and Representatives Ollie M. James of Kentucky and James M. Graham of Illinois. It says:

"After a careful, thorough, and, we believe, an impartial examination of the whole record, we feel constrained to make the following findings, based on the evidence:

"That the evidence does not show that Mr. Ballinger drew up an escrow agreement in the Watson-Allen matter, and we exonerate him from that accusation." (This relates to an agreement providing for the future conveyance of lands not yet patented or proved up.)

"That the evidence does not show any conspiracy against Mr. Ballinger and that the alleged conspiracy had no existence in fact; that what has been referred to as a conspiracy was merely the efforts of certain persons to thwart and prevent the Secretary of the Interior and the officers of the General Land Office from accomplishing what these persons believe to be the fraudulent transfer of valuable public property from the government to certain private interests, and to prevent the making of radical and injurious changes in the management of

(Continued on Fifth Page.)

SWAPS BABY FOR PORKER.

Father of Twins Makes Trade With Neighbor, But Constable Interferes.

[BY DIRECT WIRE TO THE TIMES.]

WINNIPEG (Man.) Sept. 9.—[Exclusive Dispatch.] A Russian woman living a few miles north of the city gave birth to twins in April. The husband was greatly offended at the dual arrival, and, without the consent of his wife, traded one of them off with a neighbor for a young pig. A police constable then stepped into the game and called the trade off, making the father of the twins return the pig and take back the baby. It is understood that the family will be deported.

WINS.

BROWNE CLEARED.

Notable Graft Trial Is Ended.

Jury Finds Illinois Solon Not Guilty of Lorimer Bribe Charges.

Legislator Tearfully Thanks Lawyers; Senator Offers no Comment.

"Verdict Speaks for Itself," Says Prosecutor; Third Trial Next.

[ASSOCIATED PRESS NIGHT REPORT.]

CHICAGO, Sept. 9.—Attorney Lee O'Neil Browne, of Ottawa, Ill., legislative minority leader, charged with bribery in connection with the election of William Lorimer of Chicago, to the United States Senate, was acquitted by a jury in Judge Kersten's division of the Criminal Court today.

The jury, which took eight ballots, was out twenty-one hours. On the first ballot, the jury stood 8 to 4 for acquittal. The final juror standing out for conviction was won over to sign the verdict of acquittal at 2:35 o'clock this afternoon.

The verdict was returned in open court a few minutes before 3 p.m.

Immediately the court room was in an uproar. It was ten minutes before bailiffs stopped the cheering.

Browne was lunching downtown when he received a telephone message informing him the jury had arrived at a verdict. He scrambled into an automobile and was whisked to the court, arriving in time to hear the verdict. His eyes filled with tears as the clerk of the court finished reading. A second later he threw his arms about Attorney Charles E. Erbstein, of counsel for the defense. Browne was then hoisted to the shoulders of friends and carried out of the court room, amid handshaking and cheering.

PRAISES LAWYERS.

Browne appeared as greatly pleased as though he had been completely absolved from further trouble in regard to the Senator Lorimer election. Apparently he had forgotten that he is under indictment on the same charge and will have to face trial at Springfield, in Sangamon county.

"I owe my life to the lawyers who defended me," he exclaimed. "It is all due to their unswerving and absolute devotion to me. I thank them from my heart."

States Attorney Wayman was plainly put out at the verdict. At first he refused to talk. Later he said:

"The verdict speaks for itself; the public knows the evidence. I presented the evidence and did everything that a public prosecutor could do. The State of Illinois will reap the benefit of the prosecution regardless of the verdict. I have nothing further to say."

The verdict of the Browne case came as a dramatic aftermath to yesterday's sensational incident between Col. Roosevelt and Senator Lorimer regarding the Hamilton Club banquet.

Senator Lorimer was attending a meeting of directors of the La Salle Street National Bank when word was given him concerning the verdict. A telephone girl at the bank received the message. Leaving her switchboard, she hastened to the directors' room, where she handed a paper with the words, "not guilty" to John I. Hughes, a director. Mr. Hughes read the message and then handed it to Senator Lorimer.

LORIMER IS SILENT.

He read it, tore it up and continued his remarks to the directors.

The Senator left the bank for home without discussing the matter and refusing to make any statement regarding it.

The second trial of Browne was begun August 1, and has been stubbornly contested. One of the remarkable features was the summoning of nine venires of 100 men each before the jury was secured.

The basis of the indictment against Browne was that he had bribed Representative Charles A. White of O'Fallon, Ill., his colleague on the Democratic side of the Illinois General Assembly, to vote for William Lorimer for United States Senator at the close of the deadlocked session of the last State Legislature.

Browne was specifically charged with having paid $850 to White in the Briggs House in Chicago, after having given him $150 in Springfield.

The charges, which were incorporated in a confession by Representative White, started a State-wide investigation of alleged legislative corruption.

Browne, who is a candidate in his home district for a seat in the next Legislature, faces another indictment voted by the Sangamon county grand jury in Springfield, and based on the same allegations of having bribed Representative White.

SLAY ESCAPING PRISONERS.

M'ALESTER (Okla.) Sept. 9.—Two of three convicts who were trying to escape from the State Prison here last night, were shot. The injured men are John Rack, a life termer from Comache county and B. Hess of McCurtain county, under a four-years' sentence for manslaughter. Henry Wolf, an Indian from Comanche county, hid behind a log when the guards began firing and was not hurt. Hess may be seriously injured.

ILLINOIS LEGISLATOR WINS BRIBERY CASE.

Lee O'Neil Browne,
minority leader in Illinois Legislature, who was yesterday acquitted of Lorimer bribe charges.

SUBLIMINAL.

WANTS PSYCHIC SELF DIVORCED.

MRS. DRUMMOND MAKES PEACE WITH PREACHER-LOVER.

Woman Who Married St. Louisan at Midnight Says 'Twas Her Subconscious Self That Was Wedded and Makes Kansas Minister Believe It.

[BY DIRECT WIRE TO THE TIMES.]

ST. LOUIS, Sept. 9.—[Exclusive Dispatch.] The second Mrs. Charles R. Drummond's real self having obtained forgiveness from the Rev. Herman Duberstein, her former fiance, for the midnight elopement of her "sub-conscious self," she is in seclusion at her father's home, prefatory to asking the courts to dissolve her "psychic" marriage.

Mrs. Drummond, who was Miss Charlotte J. Bente, has returned from a reconciliation trip to Deerfield, Kan., where the young Lutheran pastor is stationed. She was the guest of his parents. She succeeded in persuading him, her relatives say, that she was not herself when she married Drummond.

The Rev. Mr. Duberstein has promised to marry her in case she wins her freedom in the divorce court.

She met Drummond, and was so uncannily affected, she says, that she forgot her clergyman sweetheart, reverted to her subconscious self and married Drummond at Clayton on January 25, shortly before 1 a.m.

They separated after two weeks and a half, when she says her real self resumed control of her personality. Mrs. Drummond has kept the seclusion of her home and refuses to discuss her plans.

A relative, speaking today for Mrs. Drummond, said:

"Mrs. Drummond has just returned from Deerfield, Kan., where she effected a reconciliation with the Rev. Mr. Duberstein. She is now planning to get a divorce. One of her allegations will be that she was not normally herself when the ceremony was performed."

Drummond, according to his friends, is also planning to file a divorce petition. He, too, believes that he had been disposed by his subconscious self when he married Miss Bente, and he is quoted by an acquaintance as having remarked:

"One shouldn't have to go to Reno to get his subconscious self divorced."

CALEB POWERS'S STIFF RACE.

He Is Seeking Nomination for Congress and His Opponent Is a Three-Times Winner.

[BY DIRECT WIRE TO THE TIMES.]

BARBOURVILLE (Ky.) Sept. 9.—[Exclusive Dispatch.] Four times in jeopardy of his life on the charge of complicity in the murder of Gov. William Goebel of Kentucky, thrice convicted, twice sentenced to death, sent to the Penitentiary for life following the third trial and finally pardoned by Gov. Willson, after a disagreement by the jury in the fourth trial, Caleb Powers is now making a strenuous primary campaign for the Republican nomination for Congress.

And there is scarcely a man in this, his home county of Knox, who does not believe Powers will occupy a seat in the next House of Representatives.

Powers is seeking to wrest the nomination for the incumbent, Don Calvin Edwards, of London, who served as a member of the Fifty-ninth Congress was reelected to the Sixtieth Congress and was again elected to the Sixty-first Congress by a vote of more than two to one over his Democratic opponent, A. G. Patterson, and who is now a candidate for renomination at the primary elections to be held September 15.

RETORT.

HILL REFUTES HENEY'S LIES.

"NOT A RAG OF TRUTH," HE SAYS, CRITICISING SPEECH.

Magnate Says He Has Never Received an Acre of Land from the General Government and Denies That He Draws Salary from a Railroad Company as Lawyer Intimated.

[BY DIRECT WIRE TO THE TIMES.]

ST. PAUL (Minn.) Sept. 9.—[Exclusive Dispatch.] James J. Hill of the Great Northern Railroad gave the following interview today:

"Francis J. Heney, during the closing hours of the Conservation Congress yesterday, made certain statements so recklessly and maliciously false that they cannot be passed but with silent contempt. He was talking about a matter long of public record. It was his business to know and it is fair to assume that he did know the facts.

"Having wilfully falsified the facts, the responsibility rests upon him and his sponsors. He says, 'we gave to Mr. Hill sixty million acres of land, two thousand miles long, forty miles in width through territories and twenty miles wide through States. This was worth ten dollars an acre.'

"This has not a rag of truth to cover its nakedness. Mr. Hill of the Great Northern never received one dollar or an acre of land from the general Government. It is probable from the figures given that Mr. Heney is referring to the Northern Pacific, but the charter for that road passed Congress and was signed by President Lincoln fifteen years before I was interested in the railroad business. Mr. Heney did not know these facts. What shall the public call a man who brings to important occasions such incredible ignorance? Mr. Heney says, 'I don't hesitate to say that some good citizen like James J. Hill would have built the Great Northern on some such salary as $50,000 a year.'

"Here it seems more probable that Mr. Heney is using the pet weapon of a coward, innuendo. I have never received and do not receive one dollar of salary from any railroad company."

SEEKS JOHN D.'S FATHER.

Rockefeller Association Conducts Secret Investigation to Learn His Whereabouts in West.

[BY DIRECT WIRE TO THE TIMES.]

NEWBURGH (N. Y.) Sept. 9.—[Exclusive Dispatch.] Hundreds of John D. Rockefeller's relatives have been conducting a secret investigation to learn whether the oil king's father, William Avery Rockefeller, is still alive. They possess information that leads them to believe he is living in a western city. The facts were brought out this afternoon at Newburgh at the annual reunion of the Rockefeller Association of the United States, of which John D. is not a member.

ST. LOUIS PROGRAMME.

JEFFERSON CITY (Mo.) Sept. 9.—Col. Theodore Roosevelt's programme in St. Louis, October 11, was completed today by Gov. Hadley and politicians from St. Louis. In the morning he will be the guest of the Business Men's League and afterward he is to talk to students in Central High School and in the evening he will deliver a political address in the Coliseum. The night speech will be under the auspices of the Republican State and City Committees. Col. Roosevelt in accepting the invitation, asked Gov. Hadley if he wanted a political speech.

APPALLING.

DISASTER ON LAKE.

Thirty Lives Lost in Shipwreck.

Pere Marquette Ferry Goes to the Bottom of Lake Michigan.

Brave Wireless Operator Sends Message; Goes to Death.

Cause Is Mystery; Fifteen Bodies Recovered; Acts of Heroism.

[ASSOCIATED PRESS NIGHT REPORT.]

LUDINGTON (Mich.) Sept. 9. Thirty lives were lost today when Pere Marquette ferry No. 18, bound from Ludington to Milwaukee, went to the bottom of Lake Michigan.

The dead include Capt. Peter Kl... of Ludington; S. F. Sezepanek of Chicago, purser, and the wireless operator whose signals of distress brought assistance to the sinking steamer, and two members of the crew of car ferry No. 17, who lost their lives in an effort to rescue the crew of No. 18.

Ely Colbean of Saginaw, Mich., a member of the crew of No. 18, is possible thirty-first victim, but it believed he was not on board when boat foundered.

The steamship company issued a list of forty-five names of survivors of wreck, all members of the crew, most of whom were brought here tonight on Pere Marquette No. 17.

Eight bodies were recovered, six being brought here, and two being taken to Milwaukee.

The cause of the disaster is a mystery. Among the survivors the conclusion seems to be that the car ferry's after-water compartment filled through an open or broken dead light, which was followed at the last minute by bursting of bulkheads.

Leaving Ludington last night at 11 with a stiff wind and carrying twenty-nine loaded cars, the ferry made good headway for five hours on its course to Milwaukee.

ALARM IS GIVEN.

At 4:30 this morning word was sent to Capt. Kilty that his boat was rapidly making water aft, and that the pumps were unable to keep even with the inflow. Kilty headed his ship with all speed toward Sheboygan on the Wisconsin shore, and as the water gained nine cars were dropped off astern of the ferry to lighten her, but this gave the vessel only temporary relief.

At 7:30 a.m. the boat's buoyancy could no longer sustain it. Suddenly the great bow rose high in the air, the stern settled swiftly and with a roar and a crash of bursting decks and bulkhead, the ship shot downward and was lost to view.

Agonizing cries for help rose above the roar of the sea. In a twinkling twenty-seven lives were snuffed out.

Lowering one of her life-boats containing four sailors, the crew of No. 17 began a work which marks many of the number as heroes. As the life-boat touched the waves it was hurled against the side of the steamer and crushed. Two of the sailors were rescued by those on board. The others sank.

Other men quickly manned another boat which was launched. It was a race against time and in the face of great danger more than thirty were saved.

Meantime the tug A. A. C. Teasley, steamer and a tug from Sheboygan, towing the Sheboygan life-saving crew, arrived. They instituted a thorough search for survivors and bodies and succeeded in picking up seven of the former and eight of the latter.

The boat was valued at $400,000 and the cargo, which included the twenty-nine loaded cars, at $100,000 to $150,000. The loss is fully covered by insurance in Lloyds in England.

"Car Ferry No. 18 sinking—help"—was the C.Q.D. wireless message that brought the first news of the disaster to this city at 5 o'clock this morning. The flash was repeated continuously for nearly an hour, but was unsigned.

Superintendent Mercereau, of the Pere Marquette car ferry line, received a wireless from car ferry No. 17 at 7:30 a.m., stating that No. 18 had sunk at 7 o'clock.

The lost car ferry carried a crew of fifty men, and had on board two women passengers, said to be from Saginaw.

Marine men are utterly at a loss to account for the disaster. No. 18 was one of the finest and most costly ferries ever built on the Great Lakes and only yesterday the craft was inspected by government officials at that port and found to be in first-class condition in every respect. This was her first trip on regular run after returning from Chicago, where the big car ferry was under charter to a Chicago company, being run in the excursion business between Chicago and Waukegan during most of July and August. No. 18 sank in probably 300 or 400 feet of water, and it is not expected any salvage will be possible. Seymour Cochrane, a Chicago woman, is reported among the saved.

RAIN DELAYS CEREMONIES.

MONTREAL, Sept. 9.—The open ceremonies in connection with the Eucharistic Congress, which were to be held today, were postponed until tomorrow because of a heavy rainf...

EXHAUSTIVE.

ABSTRACT OF REPORT FILED BY MADISON.

Declares Charges Made by Both Glavis and Pinchot Should Be Sustained; That Ballinger Was Unfaithful in Coal Lands Matter.

[ASSOCIATED PRESS NIGHT REPORT.]

MINNEAPOLIS, Sept. 9.—The report filed today by Mr. Madison in the Ballinger-Pinchot charges was exhaustive. His conclusions are:

"That the charges made by L. R. Glavis against Secretary Ballinger should be sustained; that in the matter of the disposition of the Cunningham coal lands, Mr. Ballinger was not a faithful trustee of the interests of the people, and did not perform his duty in such a manner as properly to protect such interests.

"That the charges made by Mr. Pinchot should be sustained; that Mr. Ballinger's course in the administration of the Department of the Interior has been characterized by a lack of fidelity to the public interest; that this has been shown in the treatment of the Cunningham coal claims, the restoration of the water-power sites to entry without intention to re-withdraw, and in his administration of the Reclamation Service, the latter resulting in unnecessary humiliation to the director and tending toward the disintegration of the service.

"He has not shown himself to be that character of friend to the policy of conservation of our natural resources that the man should be who occupies the responsible position of Secretary of Interior in our government, and he should not be retained in that office."

A summary of Mr. Madison's findings follows:

"The investigation resolved itself into two branches, the Glavis, and the Pinchot.

"Glavis charged that Ballinger had been an unfaithful trustee of the people's interests; that this was more particularly demonstrated by his conduct toward the Cunningham coal claims.

"Pinchot charged that Ballinger's course as Secretary of the Interior had been characterized by a lack of fidelity to the public interests; that he was an enemy to the policy of conservation of natural resources; that this was particularly evidenced by his restoration to entry of the water-power sites withdrawn by Secretary Garfield, his conduct toward the Reclamation Service and the Alaska coal fields."

Mr. Madison then described Alaska as "the last great natural storehouse of natural resources that to a large degree belongs to all the people of the United States; that the Secretary of the Interior should guard them against both fraud and monopoly."

The Cunningham coal lands claims

(Continued on Second Page.)

IN ADVANCE.

T. R. TO TOUR IN SOUTHWEST.

New Orleans to California Is Scope of Trip.

Lone Star State in Itinerary of Next Year.

Texas Republican Committeeman Announces It.

[BY DIRECT WIRE TO THE TIMES.]

SAN ANTONIO (Tex.) Sept. 9.—[Exclusive Dispatch.] Theodore Roosevelt will tour Texas, Arkansas, New Mexico, Arizona and other western States in March, 1911.

He will speak in the principal Texas cities. Positive announcement to this effect was made tonight by Cecil A. Lyon, State chairman of the Republican party in Texas, and national committeeman.

Mr. Lyon was with Col. Roosevelt and Postmaster-General Hitchcock on a greater portion of the recent trip through the West. It was at that time definite assurance was given of the visit.

In January Mr. Lyon will meet Col. Roosevelt in New York and the itinerary of the trip arranged. He will come via New Orleans, entering the State at Orange and come West probably as far as San Antonio, and then go north to Dallas. From there the trip will be west through the Panhandle section and New Mexico, Arizona and California will be visited.

"Col. Roosevelt is very anxious for a visit to Texas and the West," said Chairman Lyon.

"He feels this section is with him and his policies, and in addition he has many warm personal friends. He gave me positive assurance he would visit Texas in March. I discussed the matter with him on his western trip.

"While the itinerary is not yet definitely outlined, I will see Col. Roosevelt in New York in January and at that time the route and places to be visited will be decided upon. He will travel by special train, making a number of short speeches in various Texas cities from the rear platform."

The possibility of Col. Roosevelt being a candidate of the Republican party for a third term, was a question which State Chairman Lyon positively refused to discuss. He carefully avoided any expression regarding the possible attitude of the Republicans in Texas toward Col. Roosevelt in the event of his being a candidate.

TACOMA IS STRONG FRIEND.

Its Business Organizations Will Boost San Francisco for the Great Panama Exposition.

[BY DIRECT WIRE TO THE TIMES.]

TACOMA (Wash.) Sept. 9.—[Exclusive Dispatch.] Resolutions favoring San Francisco for the Panama-Pacific Exposition in 1915 will be passed at the next session of the trustees of the Tacoma Chamber of Commerce.

The feeling of Tacoma business men as expressed at the Chamber of Commerce and the Commercial Club is overwhelmingly in favor of San Francisco, if a real contest develops between the California metropolis and New Orleans for recognition and aid from the Federal government.

Politely, but firmly, this desire was communicated to Atty.-Gen. Wickersham, Secretary Nagel and Secretary Ballinger when they were entertained here at the Commercial Club and Tacoma Hotel Tuesday afternoon. Business relations between Tacoma and San Francisco are stronger now than ever before.

Much California capital is invested here, and Puget Sound has been brought nearer San Francisco by the operation of Southern Pacific trains here since January 1. It is intended that Tacoma and Washington shall be better represented at San Francisco Exposition than at any previous fair.

GOVERNMENT FIRES CASHIER.

WASHINGTON, Sept. 9.—Frank M. Couden, cashier in the office of the Surveyor of Customs at Cincinnati, whose name was prominently mentioned in the Warriner embezzlement scandal in the Big Four Railroad, was discharged from the government service today. The temporary suspension of Couden was announced several weeks ago and the order making it permanent came from Secretary MacVeagh at Dublin, N. H., to Assistant Secretary Hilles. Couden's removal is ordered on the specific charge of insubordination, in that he absented himself without leave from his office.

PENCIL STAB SEVERS VEIN.

NEW YORK, Sept. 9.—[Exclusive Dispatch.] Albert Curren, a first class fireman, aboard the United States gunboat Hancock was stabbed today with a lead pencil by John J. Schmidt in a saloon in Long Island City. The two men were discussing the merits of different battleships. The blow caught Curren on the left side of the neck. The sharp pointed pencil pierced his jugular vein.

LEVERAGE.

LEGISLATURE ASKS CONGRESS TO DESIGNATE SAN FRANCISCO.

[ASSOCIATED PRESS DAY REPORT.]

SACRAMENTO, Sept. 9.—With the adoption today of a joint resolution urging Congress to name San Francisco for the site of the exposition in 1915, which will commemorate the opening of the Panama Canal, the special session of the Legislature called to provide a way for the raising of $10,000,000 for the project, finished its labors at noon. The resolution follows:

"Whereas, the completion of the Panama Canal will mark the end of the greatest engineering feat of modern times, whereby the waters of the Atlantic are wedded to the waters of the Pacific, the trade and commerce of the Occident is given equal access to the trade and commerce of the Orient, and they are both enabled to share the products of each other, and,

"Whereas, it brings the Pacific Coast of the United States into closer union with the Atlantic Coast, and adds another link to the bonds that bind the States of our nation into inseparable union, and opens up new fields for the employment of the industry, skill, capital and labor of the people of our country, and,

"Whereas, it is eminently fit and proper that the completion of such a gigantic work as that performed by American engineers and American capital should be fitly commemorated, and,

"Whereas, the city of San Francisco, the metropolis of the Pacific Coast of the United States, is the only and proper place for such an exposition, because of its geographical location and because of the fact that it faces the countries that are desired to be brought into union with the eastern world, and,

"Whereas, the State of California is willing to, and will appropriate the sum of five million dollars to assist in defraying the expenses of the celebration and the city of San Francisco has, through the liberality, unexampled, of its citizens, contributed the sum of seven million five hundred thousand dollars, and will, by vote, raise a further sum of five million dollars, by tax upon the city, making in all the munificent sum of seventeen million five hundred thousand dollars, and,

"Whereas, the efforts of the people in that direction should be recognized and rewarded by those in authority.

"Therefore, be it resolved: That the Legislature of the State of California earnestly asks the Congress of the United States to pass the resolution introduced by Hon. Julius Kahn, member of Congress from California, fixing and naming San Francisco as the proper and appropriate place for the holding of said celebration and exposition."

AIR SCOUTS TURN TRAITOR.

German Dirigibles Turn Two Armies Into the Hands of Enemy.

[ASSOCIATED PRESS NIGHT REPORT.]

PREUSSICH - HOLLAND (Prussia) Sept. 9.—The two dirigible balloons used for aerial scout duty by the opposing armies in the imperial maneuvers failed grievously today, one crew leading its army into an ambuscade, while the other crew fell into the hands of the enemy when the motor of its machine gave out. The invading army triumphed.

WASTE.

RACING FLAMES DENUDE HILLS.

WATERSHED BURNED OVER BY RUSHING FIRE.

Destroying Element Eats Over Hills North and East of Santa Monica and Threatens Summer Camp. Ashes Fall Miles Away—Picturesque Sight Watched from Afar.

The first local forest fire of the season and one which threatens the destruction of some of the most beautiful and picturesque timbered sections of the Southland started near the head of Temescal Cañon early yesterday morning, and, up to a late hour last night, had not yet been brought under control. The cause is unknown, although officials of the Santa Monica Land and Water Company, whose property it is, believe it to have originated in the fire of some careless camper.

Temescal lies to the north of Rustic Cañon, which in turn adjoins Santa Monica Cañon on the north. The two first are heavily wooded with live oak and sycamores and are famous for the rugged beauty of their setting.

Aside from the dense pall of smoke, visible as early as 10 o'clock a.m., the first intimation of the blaze received by residents of Santa Monica and Sawtelle was the long line of dull red glow in the sky early in the evening. By 11 o'clock the fire had topped the ridge overlooking Santa Monica Cañon and ashes were falling freely in Sawtelle, more than five miles away. The blazing ridge, a three-mile line of flame, presented a magnificent spectacle.

Reports received last night indicate that the fire has crept up over the hills separating Temescal and Rustic cañons, traveled across the latter and up again on the other side. Its progress is greatly hastened by the heavy growth of underbrush which, owing to the long lack of rain, is as dry as matchwood.

As soon as it became evident that the watersheds of Rustic Cañon were threatened, Fire Warden Reynolds and a force of men in the employ of the company left Santa Monica to fight the flames. The difficulties under which they work are greatly increased by reason of the extremely rugged character of the hills along which the fire is traveling. Fortunately there has been but little wind.

No property other than the timber itself has as yet been endangered with the exception of the summer camp of Vice-President J. J. Davis of the Land and Water Company, located near the head of the cañon. This consists only of a few tents and is of small value. Members of the company gave it as their opinion last night that the fire will soon be brought under control.

Another fire started early in the evening in Mandeville Cañon, in the hills back of the Soldiers' Home, at a point about seven miles from Brentwood Park. Although still burning brightly at midnight, its progress was rather slow and no serious results were anticipated. Nevertheless the authorities were notified and a force of men was sent out to guard the pumping plant and reservoir, located some distance up the cañon, which are used in supplying the Home.

VOLCANO HECLA IS GRUMBLING.

COPENHAGEN, Sept. 9.—[Exclusive Dispatch.]' Reports have been received from Iceland that the volcano Hecla is preparing for a new eruption. The snow and ice on the summit are melting and hollow, booming sounds are heard. People living in the vicinity are expecting a catastrophe and there is deep anxiety among them.

The last eruption occurred in 1878 and lasted four months. Nearly all the Danish geologists are starting for Iceland.

The volcano Hecla is 5110 feet high and has several craters, the largest of which is more than a mile in circumference. More than twenty eruptions have been recorded since the twelfth century. The mountain is near the southwestern coast of Iceland.

EXPONENT.

DEFENDS HIS NEW DOCTRINES

Roosevelt Says Centralization Is Necessary.

He Praises Two of Mr. Taft's Appointees.

Thousand Greet Him at the Longworth Home.

[ASSOCIATED PRESS NIGHT REPORT.]

CINCINNATI, Sept. 9.—Former President Roosevelt defended his doctrine of "New Nationalism" in a speech at the Ohio Valley Exposition here today.

He also commended President Taft for his appointments of two public officers.

Col. Roosevelt's day in Cincinnati was one of the quietest he has had on his western tour. There were no bands to meet him and the people of Cincinnati had not a chance to see him, except when he was at the exposition grounds in the afternoon.

The colonel's tour has been a severe one and it was at his own request that the day's programme was simplified.

The colonel left the train at Torrance Road Station, a suburb, and spent the morning at the home of Congressman Longworth, his son-in-law. Then he went to the exposition grounds, looked at the exhibition, attended a luncheon and delivered an address in the Music Hall.

Returning to the Longworth home, he held a reception.

George B. Cox, leader of the Republican party of Cincinnati, was there and met the colonel. After dinner the colonel went to the opera at the exposition grounds. He spent the night with the Longworths, and is to leave early tomorrow for Columbus and Pittsburgh. He will speak in both cities. From Pittsburgh he will go to New York, winding up his western trip Sunday morning.

Col. Roosevelt, in defending "New Nationalism," replied to those who oppose his plan of increasing the power of the central government for the purpose of dealing with conservation, the control of corporations and other questions.

NECESSITY OF IT.

"They say, do not give the government too much power," he said.

"Certainly not, I do not want to give the government any more power than is necessary. You would not have to have so much power in the national government if you were dealing with individuals, none of whom were very rich, but when you get an aggregation of rich individuals you must master them through the government.

"Some of the people will say that interferes with individualism. It does not. It is giving the government a chance. The individual has no chance if you permit a business monopoly to be established, or permit it to develop so that a single man is powerless against it, or can be crushed by it. Under the law there has grown up a system of enormous monopoly, which, in fact, is the very negation of individualism, and the government is required to regulate these great concerns to permit the average individual citizen to retain his rights unimpaired.

"I am not speaking in hostility to corporations. I recognize the need of the great corporation as a necessary instrument in modern individualism."

Col. Roosevelt endorsed the appointment by President Taft of President Arthur T. Hadley of Yale University as head of the commission to investigate the capitalization of railroads, and of Joseph A. Holmes as chief of the Bureau of Mines.

After saying that men appointed to do work for the benefit of the people should be chosen without regard to political affiliations, he continued:

"We have a Bureau of Mines, and President Taft has recently appointed as the head of that bureau, the best man that possibly could have been chosen to fill the place—Mr Holmes, a man whom I know from his professional work, although I don't know his politics.

COMPLIMENTS MR. TAFT.

"I am exceedingly glad the President has appointed a man like Mr. Hadley of Yale to look into the question of railroad capitalization. You will find some worthy people who are willing to have the government look into this question of capitalization, but they want it left to the States to deal with.

"There is an instance of two railroads that run from Minnesota westward to Puget Sound, and they were violating the laws of the government, and violating the laws of the States through which they run. The government started to bring suit against them. It was at once contended that it was a matter for the States, but while the railroads ran through Minnesota, North Dakota, Montana, Idaho and Washington, they were incorporated in New Jersey, and have not a mile of track within 1000 miles of New Jersey. There is but one power that can deal with that railroad, and that is the government. There is but one power that can deal with big corporations that carry on interstate business, and that is the government. Anything that can be dealt with by the States I believe in carrying it on that way. But business is now centralized, and we have to exercise authority to control it."

Col. Roosevelt also referred to the deep-waterway question. He said:

"One of the greatest difficulties in the development of our waterways hitherto has been the tendency for Congress each year to apportion a number of pieces of work, not in accordance with any one well settled scheme, but in accordance with the exigencies, or rather, in accordance with the declamatory efforts of claimants and the perseverance of the representatives of the several localities desiring them."

The great need of the future in the matter of waterways improvement, he said, was the appointment of men of unquestioned integrity, who would act in the interest of the whole people.

Col. Roosevelt had a fight with the crowds when he tried to make the rounds of the exposition grounds. Everywhere he went he was followed by a throng of people, which the police were not able to control.

More than 1000 persons attended the reception at Mr. Longworth's home in the afternoon. After dinner Col. Roosevelt stopped in at the lodge rooms of the Order of Railway Firemen, and went to the opera.

The preliminary registration in the New York public schools, which will open for the new school year on Monday next, shows the number of pupils will reach nearly 700,000.

ANOTHER of Irvin S. Cobb's delightful humorous stories will appear in The Times Magazine the coming Sunday.

MADISON REPORT.

(Continued From First Page.)

were then described, Cunningham being referred to as "the promoter of a plan whereby he and his associates would prove up the land and then occupy it as one mine by means of an association or corporation; that he was to have one-eighth of each subscriber's stock for his services in prospecting the land and managing the deal."

The findings declare that "strong evidence was produced that this plan was adopted, and acted upon by the subscribers; that the Cunningham claims can be cancelled for fraud if vigorously prosecuted by the government; that the claims contain from fifty to ninety million tons of coal."

The composition of the Morgan-Guggenheim, or Alaska syndicate, is given, and declared to be "an association organized to exploit Alaska."

The findings of Mr. Madison declare this syndicate entered into an option agreement with the Cunningham claimants in 1907 whereby said claimants were to organize a corporation capitalized at $5,000,000, and convey one-half the stock to it for $250,000. The coal lands of the Cunningham group were to be deeded to said corporation.

"The evidence fairly shows that the syndicate aimed at the monopolization of the Bering River coal fields," continues the findings.

"In December, 1907, Mr. Ballinger, as Commissioner of the General Land Office, at the request of ex-Gov. Miles C. Moore of Walla Walla, Wash., a Cunningham claimant, ordered the Cunningham claims to patent. Previous to this order the Guggenheim option agreement had been made. Claims had gone to entry, but patents were being delayed.

"All Alaska coal claims were under suspicion of being fraudulent. The order under such circumstances was wrongful. Glavis, who had a few days before, been instructed to investigate all Alaskan claims, and who was given a formal notice of the order, protested against it and the order was revoked.

"After resigning as commissioner, Mr. Ballinger acted as adviser and counsel for the Cunningham claimants, in their attempts to obtain patents. He prepared a lengthy affidavit for Clarence Cunningham and presented it to the Secretary of the Interior and Commissioner of the General Land Office, in an attempt to explain away a former affidavit of Cunningham and the entries in the Cunningham journal, both of which had been secured by Glavis and were the most damaging pieces of evidence against the claimants in possession of the government.

"Mr. Ballinger violated no statute in so doing, but he did violate the moral obligation, which was upon him not to attempt to embarrass the government in an effort to conceal the entries begun while he was commissioner, and which it was his duty to aid in good faith while in office.

"The act of May 24, 1908, permitted a consolidation of coal claims to the extent of 2560 acres, where the locations had been made in good faith. The construction placed upon the act by Messrs. Pierce, Bennett, Finney and Clements and seemingly by Mr. Ballinger, would have condoned all agreements to combine in violation of the act of April 28, 1904. The Pierce decision had that effect. Through the efforts of Glavis and Henry M. Hoyt, this decision was reviewed by the Attorney-General and reversed.

"In the summer of 1909, H. H. Schwartz, chief of the field division of the General Land Office, endeavored to force Glavis to report on the Cunningham coal claims and to go to trial or hearing in the proceeding to cancel the entries, without an examination of the claims to ascertain if improvements were being made as prescribed by law. This was an important circumstance in the government's case.

"After Glavis was removed from charge of the case, James M. Sheridan, who was sent to succeed him, reported that he was right and the field examination was made prior to the hearing."

PINCHOT'S CHARGES.

Mr. Madison discusses the Pinchot charges and the question of water power sites, and their withdrawal by the government in order to prevent monopoly. He says:

"Mr. Ballinger, soon after taking office as Secretary, declared such withdrawals were without authority of law, although there was much authority to uphold Mr. Garfield's action, and restored the lands to entry and exposed them to the danger of ultimately, without any restriction as to their use, falling into the possession of those who would monopolize the power.

"At the time of restoration he did not intend to rewithdraw the lands, but on account of protests from those whom he said had an exaggerated idea of the danger, he rewithdrew the lands in sufficient quantities to protect the sites. He made, to Senator La Follette, in a letter, as the reason for the restoring a large portion of the land, the statement that the Reclamation Service had recommended the restoration of the land to the public domain. This statement also was made in a letter to the President. The evidence before the committee shows the officers of the Reclamation Service protested against the restoration."

Mr. Ballinger's course toward the director of the Reclamation Service, since he has been Secretary, has been such as to destroy discipline and harmony in the bureau.

"It appears Glavis had been effective in the accomplishment of results. He protested against and prevented the patenting of the Cunningham claims when ordered to patent by Commissioner Ballinger.

"He secured a reversal of the Pierce decision construing the act of May 28, 1908, and he prevented the commencement of hearings to cancel the Cunningham entries until a field examination had been had. Glavis, Henry M. Hoyt, Horace Tillard Jones and Andrew Kennedy are deserving of commendation by the people of this country.

"The questions to be determined in the fitness of Mr. Ballinger as a public servant, were those which arose out of the Cunningham claims and the restoration of the water power sites. These had to do with the conservation of the natural resources of the nation. Mr. Ballinger on one side, and Mr. Pinchot and Mr. Garfield, on the other, occupy entirely opposite positions toward that policy.

"Mr. Ballinger was willing the Cunningham claimants should obtain their patents without investigation, although the signs were prominent, and he should have been aware of them, that they were traveling toward the Morgan-Guggenheim syndicate" and monopoly."

Mr. Madison discusses conservation and the necessity thereof, also declaring it a crime to permit national resources and water-power sites "to fall into the hands of monopoly."

"GHOSTS ARE REAL STUFF"—under this head Rene Bache will tell, in The Times Magazine the coming Sunday, the conclusions of scientists he has interviewed.

Superb Routes of Travel.

UNION PACIFIC OVERLAND

Chicago - - $ 72.50
New York - - 108.50
Denver - - - 55.00

Last of the cheap Eastbound Excursion fares this Season, September 8, 11, 12, 13 and 14. In addition to above dates we sell to Denver, Pueblo, Colorado Springs, September 21 to 23 inclusive, all tickets limited for return October 31st.

2 Days to Denver
3 Days to Chicago
3 Days to St. Louis

RESERVE BERTHS NOW.

UNION PACIFIC

Standard Road of the West

Ticket Office, 557 South Spring Street

H. O. WILSON, GENERAL AGENT, LOS ANGELES.

THE EVENT OF INTEREST—
Championship Tournament... A.A.U.
REDONDO BEACH
FINAL HEATS TONIGHT

THE CRACK AMATEUR SWIMMERS AND DIVERS OF THE PACIFIC COAST. GREATEST AMATEUR EVENT OF THE YEAR IN THE SOUTHLAND.

Plan for an Evening of Great Sport

GO DOWN VIA THE SUPERB ROUTE.

LOS ANGELES & REDONDO RWY.

SAN FRANCISCO AND PORTLAND S. S. CO.'S—NEW STEAMSHIP
BEAR
SAILS SUNDAY, SEPT. 11

AT 10:30 A.M. FROM SAN PEDRO FOR SAN FRANCISCO, ASTORIA & PORTLAND. S. S. ROSE CITY SAILS SEPTEMBER 16., S. S. BEAVER, SEPTEMBER 21.

Ticket Office 530 South Spring Street

TELEPHONES: MAIN 802—10344.

San Francisco, Eureka, Seattle, Vancouver, Victoria

STEAMERS GOVERNOR OR PRESIDENT—Leave San Pedro 10:00 A.M., Redondo 2:00 P.M., EVERY THURSDAY.
STEAMER SANTA ROSA leaves San Pedro 10:00 A.M., Redondo 1:00 P.M., Every Sunday
FOR SAN DIEGO—Daylight Ocean Excursions—leave San Pedro 10:30 A.M., Every Wednesday and Saturday.
Low Rates—Largest Steamers—Quickest Time—Best Service.
TICKET OFFICE—440 S. SPRING ST. Phones—Home F5945; Sunset—Main 47. Rights reserved to change schedules.

REDONDO BEACH—The Ideal Resort

THE BEACH OF GREATEST COMFORT. ALL THE BEST ATTRACTIONS. CARS EVERY FEW MINUTES FROM SECOND AND SPRING STREETS. LOS ANGELES AND REDONDO RAILWAY.

Theaters—Amusements—Entertainments

HAMBURGER'S MAJESTIC THEATER—BROADWAY NEAR 9TH.
LOS ANGELES' LEADING PLAYHOUSE—OLIVER MOROSCO, MGR.
MATINEE TODAY—LAST PERFORMANCE SUNDAY NIGHT.
Sam S. & Lee Shubert present Rida Johnson Young's successful farce
"THE LOTTERY MAN"
PRICES—50c to $1.50. MATINEE TODAY.
BEGINNING MONDAY NIGHT.
Last Performance Sunday Night, September 18.
WILTON LACKAYE
and his splendid metropolitan supporting company. Liebler & Co., managers.

SEAT SALE NOW OPEN
THE BATTLE
Cleveland Moffett's great story of love and millions.

ORPHEUM THEATER—MATINEE EVERY DAY. BOTH PHONES—1447.
Playing particular attention to entertaining ladies and children.
VAUDEVILLE
Presenting always the best European and American attractions.
"The Police Inspector"
"Toyshop Pastimes"
Stepp, Mehlinger & King
Entertaining Trio.
Lou Anger
"The German Soldier."
MATINEE TODAY
4-Four Fords-4
Greatest American Band
Ryan-Richfield Co.
"Mag Haggerty M. D."
Granville & Rogers
"Two Odd Fellows"
Josie Heather
Winsome Comedienne.
ORPHEUM MOTION PICTURES.
EVERY NIGHT—10c, 25c, 50c, 75c. MATINEE DAILY—10c, 25c.

MOROSCO'S BURBANK THEATER—MAIN ST. NEAR 5TH.
ELEVENTH ANNIVERSARY WEEK.
GET YOUR SEATS NOW FOR THE THIRD AND LAST WEEK OF
"SALVATION NELL"
THE GREATEST SUCCESS OF A SERIES OF ACHIEVEMENTS.
PRICES—25c, 50c, 75c. Matinees Saturday and Sunday, 10c, 25c, 50c.
NEXT ATTRACTION—"STRONGHEART."

BELASCO THEATER—Belasco-Blackwood Co., Props. and Mgrs. Matinees TODAY, tomorrow & Thursday.
LAST FOUR TIMES of the season's big laughing success, "THE MAN FROM MEXICO."
NEXT WEEK—Commencing Monday Night—NEXT WEEK
SIXTH ANNIVERSARY OF THE BELASCO THEATER, AND RETURN
LEWIS S. STONE
IN THE FIRST PRODUCTION IN THIS CITY OF CHANNING POLLOCK'S DRAMATIC SUCCESS,
"SUCH A LITTLE QUEEN"
First appearance with the Belasco Company of EVE KELLY—Every popular Belasco player in the big cast.
"SUCH A LITTLE QUEEN" is going to be the most important of the season's offerings—it was selected from among forty New York successes as the best play with which to celebrate the sixth anniversary of the Belasco Company and the Belasco Theater.
Regular Belasco Theater prices for this big event: Nights, 75c, 50c and 25c; matinees 25c and 50c.

MASON OPERA HOUSE—W. T. WYATT, Manager.
TONIGHT AND MATINEE TODAY, DAVID BELASCO PRESENTS
FRANCES STARR
IN EUGENE WALTER'S GREATEST PLAY
"THE EASIEST WAY"
PRICES—50c to $2.00. SEATS NOW ON SALE.
WEEK SEPTEMBER 12TH. MATINEE SATURDAY.
Special Ladies' Matinee Wednesday—50c, 75c, $1
WAGENHALS & KEMPER COMPANY PRESENT
7 DAYS
GREATEST COMEDY HIT IN 20 YEARS
REGULAR PRICES: 50c to $2.

TALLY'S NEW BROADWAY THEATER 344 S. BROADWAY.
SPECIAL MATINEE TODAY & TOMORROW for the CHILDREN. PRICES 10c, 25c.
"ALICE IN WONDERLAND"—Fairy Story
"LITTLE ANGELS OF LUCK," "HOW SHE WON HIM," ZOOLOGICAL GARDENS OF ANTWERP," and many other interesting motion pictures. Matinee every day 2 to 5 p.m. Admission 10c. Reserved seats 15c. Children under 10, 5c. Evening performance 7 to 11:30. Admission 10c. Reserved seats 15c. Loges 20c.

GEO. J. BIRKEL CO. RECITAL HALL—345 SOUTH SPRING ST.
WELTE-MIGNON RECITAL
Saturday Afternoon at 3 o'clock
THE WORLD'S MOST FAMOUS PIANISTS will be heard, through the medium of the wonderful WELTE-MIGNON PIANO PLAYER. Music lovers, teachers and students invited. ADMISSION FREE.

KAY'S—1901-3-5-7 GRAND AVE AT WASHINGTON STREET.
Gallery of Paintings open 10 A. M. to 10 P. M. FREE. Refreshments 5c.
"A Bachelor's Comforts"
This world renowned painting by the celebrated French Artist MEURER placed on exhibition Sunday September 11th to 21st. Many valuable canvases of this noted painter were recently confiscated, because of his realistic representation of U. S. currency

LOS ANGELES THEATER—Spring St., Near 5th.
MATINEE EVERY DAY AT 2:30
Pullman Porter Maids
AND SIX BIG ACTS.
THREE TONIGHT 6:30 8:30
IT'S THE HOME OF VARIETY—POPULAR PRICES, 10c, 20c and 30c.

BASEBALL—Los Angeles vs. San Francisco—
CHUTES PARK, Sept. 8, 9, 10, 11, 12, 2:30 p. m.
VERNON PARK, Sept. 9, 11, 10:30 a. m.
Double header Saturday, Sept. 10, at Chutes Park Beginning at 1:00 p. m.

LEVY'S CAFE CHANTANT—THIRD AND MAIN STS. 2:00, 8:30 and 10:30 DAILY.
COUNTESS OLGA ROSSI, Russian Grand Opera Prima Donna; BOB ALAIR, The Man Melba; GRACE BELMONT, Favorite American Balladist; MAITLAND, Fascinating Comedienne; and KAMMERMEYER'S ORCHESTRA.

Timely Special Announcements.

VISIT THE—CAWSTON OSTRICH FARM SOUTH PASADENA
The Celebrated Farm the Newspapers of America Have Been Describing Since 1886.
See The 50 Gigantic Birds—The Largest Incubator in the World. The Factory Making the Famous Cawston Ostrich Plumes.

25c Round Trip, Including Admission
Tickets at Our City Store and P. E. Ry. Depot
TAKE SOUTH PASADENA CARS ON MAIN STREET.
CAWSTON CITY STORE, 313 SOUTH BROADWAY

LOS ANGELES OSTRICH FARM—OPP. EASTLAKE PARK.
All Yellow Cars Transfer Direct to Farm. Fare 5c.
BABY OSTRICHES
HATCHED DAILY
Excursion tickets, round trip and admission, 25c. WE HAVE ONLY ONE.
Store 324 S. Broadway, Next to Blackstone's
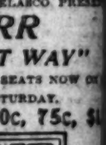

Superb Routes of Travel.

PACIFIC MAIL S.S. CO.—For Honolulu, Japan, China, India, Manila and Around the World
Steamers Manchuria, Mongolia, Korea, Siberia, China, Tenyo-Maru, and Siberia Maru now in service, being largest vessels sailing from the United States to the Orient via Honolulu. SAILINGS FROM SAN FRANCISCO. September 6, 13, 20, 27, October 4, 11, 25; Nov. 1, 8, 22, 29 and four weekly sailings from Eastern ports for all Trans-Atlantic Steamship Lines at lowest rates. For intervals. For literature apply to T. A. Graham, Agent, 600 South Broadway, corner Sixth.

$8.35 FIRST CLASS SAN FRANCISCO $5.85 SECOND CLASS
including berth and meals. Portland, $18.35, $10.85. Seattle, $22.85, $17.85. Passenger service unsurpassed. STEAMERS SAIL TUESDAY, THURSDAY and SATURDAY for SAN FRANCISCO, PORTLAND and SEATTLE. WEST COAST S.S. OFFICE, 534 So. Spring. M. 1200. F2222.

3 DAYS TO CHICAGO, ST. PAUL, MINNEAPOLIS
Via Scenic Route. Lowest Rates. Choice of Lines. Let Us Plan Your Trip.
C. A. THURSTON
G. A., C. & N. W. RY., 605 SO. SPRING ST., LOS ANGELES.

EUROPE, Honolulu, Japan, China, Australia—
$505.85—FIRST-CLASS AROUND THE WORLD TOURS. We are Agents for Pacific Mail and all Steamship Lines.
GERMAN-AMERICAN SAVINGS BANK.
Steamship Dept., Spring and Fourth Sts., Los Angeles

PACIFIC SL

CONFLICT.

NOT A DROP OF BLOOD SPILLED.

State Lawmakers Have a Duel of Words.

Idle Hour in Senate Chamber Enlivened.

Mileage Charges of Sackett Discussed.

[BY DIRECT WIRE TO THE TIMES.]

SACRAMENTO, Sept. 9.—[Exclusive Dispatch.] Assemblyman Sackett of Ventura county and Senator Frank Leavitt of Oakland enlivened the idle hours in the Senate chamber this morning with a wordy conflict. Sackett is a reformer. He lives in Sacramento, being employed in a State office.

When the mileage bills were approved the other day it was found that Sackett had charged the State for coming to Sacramento from Ventura, although he had not been in Ventura for some time. And in the Assembly yesterday it was Sackett who made the motion to continue the Legislature in session another day, totally without reason except to give Sackett and his colleagues a day's pay more.

This stirred resentment in the breast of the Senator from Alameda. When the two gentlemen met in the Senate chamber this morning they fell to wrangling.

Leavitt charged that Sackett had made the motion extending the hour of adjournment, and was therefore responsible for today's meaningless session.

Sackett admitted making the motion, but held that inasmuch as the Assembly had voted, the Assembly and not he was responsible.

Then Leavitt charged that Sackett proposes to draw mileage as Assemblyman, although he was in Sacramento when the session convened.

Sackett maintained that his home is in Ventura and that he voted there at the last primaries.

"I just wanted to draw some of you goody-goody people out," said Leavitt.

"Frank Leavitt," shouted back the exasperated Sackett, "I'll put my record up against yours any time."

There was no bloodshed, not even the passing of cards. Words being exhausted, the warring statesmen went their several ways.

TO CONSOLIDATE POWER SITES.

Representative of Eastern Company Visits Seattle to Close Priest Rapids Deal.

[ASSOCIATED PRESS DAY REPORT.]

SEATTLE, Sept. 9.—S. Z. Mitchell, president of the Electric Bond and Share Company, and chairman of the board of supervisors of the Pacific Light and Power Company of New York, arrived in Seattle yesterday. It is said his visit is for financial negotiations for the consolidation of the Hanford and Strahorn irrigation canals, and power plants on Priest Rapids, involving an expenditure of $50,000,000 in northwestern power development. Mr. Mitchell declined to admit that the deal had been closed, declaring many obstacles might intervene.

Michael Earles, president of the Hanford company, and Mr. Mitchell held a private conference last night. The Hanford owns one of the best sites on the river, and at one time the Chicago, Milwaukee and Puget Sound Railroad made an effort to secure it.

Back of the Strahorn company, it is declared, are the Harriman interests building the North Coast Railway, and endeavoring to acquire desirable power sites.

Mr. Mitchell, with other officials of the Pacific Light and Power Company, last week made a tour of inspection of Priest Rapids and spent two days looking over the Hanford power plant and irrigation canal, and the Star Strahorn project.

It is reported that when the consolidated plan is carried out the line from Priest Rapids will be connected with the Yakima system at Pasco and Sunnyside, supplying another link in the system of the Washington Water Power Company of Spokane. It is estimated there is more power available along the Priest Rapids site than at any other site in the country except Niagara Falls.

HEAD OF BATCHELORS WEDS.

Unique Tacoma Organization Will Bounce Him for Stealing March on Members.

[BY DIRECT WIRE TO THE TIMES.]

TACOMA, Sept. 9.—[Exclusive Dispatch.] Obtrusive Dan Cupid has robbed the Blue Mountain Bachelors' Club of Dayton of its president. Like a whirlwind out of a clear sky came the announcement of the wedding, which took place at Ellensburg last week. President Ralph Hunt returned yesterday to Dayton with his bride, who was formerly Miss Floy Crindrod. He met her five years ago at Washington State College, and although he has had 2000 offers of marriage as president of the bachelors' club, he returned to his first love.

The bachelors' club will be seriously handicapped over the loss of President Hunt, since he was one of the main spokes in the unique organization, and was perfecting plans for a national organization.

None of the members of the club had any intimation that Hunt was going to desert them. At the club meeting he will be bounced.

CROCKER HOME IS "WARMED."

BANKER'S "AT HOME" IS LAVISH.

[ASSOCIATED PRESS DAY REPORT.]

SAN FRANCISCO, Sept. 9.—San Francisco's "four hundred" held a house warming last night at a home that is declared to be the most beautiful on the Pacific Coast, and a rival of the most artistic mansions of the East. The host was William H. Crocker, the wealthy banker, and the house is "New Place," near the fashionable suburb of Burlingame. With the house warming was combined the celebration of Miss Ethel Crocker's eighteenth birthday, for which a magnificent dancing pavilion had been especially built. The hall was decorated to represent a natural garden, reminiscent of the times of Marie Antoinette. The Crocker home is beautifully placed among terraced gardens. The style of architecture is Italian. One of the rooms was brought almost bodily from Italy, the walls being lifted bodily out of a palace of the eighteenth century.

WIFE T...
English W... from Ma...
[BY DIRE... RENO ... Dispatch.] ... put up wit... cruel treat... being an ... thought sh... Bessie Cla... District C... worm had ... she sought ... She was gra... She told ... perpetrated ... during the ... husband. T... Shanghai, C... and separat... Colombo, Ja... one child, S... at a boardi... China, unde... mother.
Mr. Clapp ... Sydney, Ne... Clapp is a t... so employed ... April, 1902, ... ed her hair ... a handle t... her severely ... The witne... husband tau... at her and ... mother. In ... lombo, she ... ence of a na... tore her cl... deserted fro... together.
In 1903, she ... came a gro... longer to su... the wherewi... family. The... since 1906.

VALUABL...
Boat Is Anc... merged L... About ...
[BY DIREC... REDDING, ... patch.] The ... ing Company ... $100,000, sank ... opposite the ... three miles a... ing.
W. D. Egl... timates the ... $1000.
The boat w... over a riffle, ... bow and int... than the pum... the result tha... boat went to ... feet of water.
The decks ... is intact. N... the driver ... be floated ... was sinking, ... with a line, d... he anchored ... submerged po...

CORNER...
Purchase of Sal... isos to Mark... Co...
[BY DIRECT ... TACOMA ... clusive Dispat... the cod fishin... the Biom Cod... Union Fish C... cisco, practica... fresh codfi... Sound accordin...
Instead of di... the local plan... Company at ... the Fortuna wi... in a few days ... The Union Fis... has gained con... get Sound Codf... exception of t... at Anacortes.
President Ove... Company, came ... cisco last week ... President Bloss ... the Fortuna. O... Francisco is s... the leading co... cester, Mass. ... raised along th... a further incre... make codfishin... several indepe... uring on en... spring.
The Latin ... California is ... fish than any o... making Califo... quarters for th...

FIND CO...
POLICE SA... [ASSOCIATED ...
SEATTLE, ... of a man whic... two or three y... the thicket ha... erside station ... south of Seatt... Oakes, who w... hunting trip. ... man was murd... found to indic... life, and from ... clothing Coron... lieve the body ... from the road... ing. There was ... of the vest wh... might have be... The dead man ... fancy brown v...

JOY MIL...
MEMORY ...
[BY DIRECT ... TACOMA (W... sive Dispatch.] ... sity of Michi... suffered loss of ... ago and who ... world for a ti... ing recollection ... G. Miller, in ... Brunton of Wa... strumental in ... at work on a fr... last January. ... is working as sc... in Detroit, and ... to recognize th... When he was ... did not even kn... own family, but ... recovering his ...

COMPANY ...
WANTS TA... [ASSOCIATED ...
ANACONDA ... taining its busi... merce and not ... State, the New ... Company filed ... Lodge county ye... taxes amounting ... protest. The cor... all contracts for... Montana resident... and discharged in... and that any loc... den on interstate... to the Constitutio... company say th... brought with the... it to the United S... to determine the

PACIFIC SLOPE. Happenings Along the Coast.

CONFLICT.

NOT A DROP OF BLOOD SPILLED.

State Lawmakers Have a Duel of Words.

Idle Hour in Senate Chamber Enlivened.

Mileage Charges of Sackett Discussed.

[BY DIRECT WIRE TO THE TIMES.]

SACRAMENTO, Sept. 9.—[Exclusive Dispatch.] Assemblyman Sackett of Ventura county and Senator Frank Leavitt of Oakland enlivened the idle hours in the Senate chamber this morning with a wordy conflict. Sackett is a reformer. He lives in Sacramento being employed in a State office.

When the mileage bills were approved the other day it was found that Sackett had charged the State for coming to Sacramento from Ventura, although he had not been in Ventura for some time. And in the Assembly yesterday it was Sackett who made the motion to continue the Legislature in session another day, totally without reason except to give Sackett and his colleagues a day's pay more.

This stirred resentment in the breast of the Senator from Alameda. When the two gentlemen met in the Senate chamber this morning they fell to wrangling.

Leavitt charged that Sackett had made the motion extending the hour of adjournment, and was therefore responsible for today's meaningless session.

Sackett admitted making the motion, but held that inasmuch as the Assembly had voted, the Assembly and not he was responsible.

Then Leavitt charged that Sackett proposes to draw mileage as Assemblyman, although he was in Sacramento when the session convened.

Sackett maintained that his home is in Ventura and that he voted there at the last primaries.

"I just wanted to draw some of you goody-goody people out," said Leavitt.

"Frank Leavitt," shouted back the exasperated Sackett, "I'll put my record up against yours any time."

There was no bloodshed, not even the passing of cards. Words being exhausted, the warring statesmen went their several ways.

TO CONSOLIDATE POWER SITES.

Representative of Eastern Company Visits Seattle to Close Priest Rapids Deal.

[ASSOCIATED PRESS DAY REPORT.]

SEATTLE, Sept. 9.—S. Z. Mitchell, president of the Electric Bond and Share Company, and chairman of the board of supervisors of the Pacific Light and Power Company of New York, arrived in Seattle yesterday. It is said his visit is for financial negotiations for the consolidation of the Hanford and Strahorn irrigation canals, and power plants on Priest Rapids, involving an expenditure of $8,000,000 in northwestern power development. Mr. Mitchell declined to admit that the deal had been closed, declaring many obstacles might intervene.

Michael Earles, president of the Hanford company, and Mr. Mitchell held a private conference last night. The Hanford owns one of the best sites on the river, and at one time the Chicago, Milwaukee and Puget Sound Railroad made an effort to secure it.

Back of the Strahorn company, it is declared, are the Harriman interests building the North Coast Railway, and endeavoring to acquire desirable power sites.

Mr. Mitchell, with other officials of the Pacific Light and Power Company, last week made a tour of inspection of Priest Rapids and spent two days looking over the Hanford power plant and irrigation canal, and the Star Strahorn project.

It is reported that when the consolidated plan is carried out the line from Priest Rapids will be connected with the Yakima system at Pasco and Sunnyside, supplying another link in the system of the Washington Water Power Company of Spokane. It is estimated there is more power available along the Priest Rapids site than at any other site in the country except Niagara Falls.

HEAD OF BATCHELORS WEDS.

Unique Tacoma Organization Will Bounce Him for Stealing March on Members.

[BY DIRECT WIRE TO THE TIMES.]

TACOMA, Sept. 9.—[Exclusive Dispatch.] Obtrusive Dan Cupid has raided the Blue Mountain Bachelors' Club of Dayton of its president. Like a whirlwind out of a clear sky came the announcement of the wedding, which took place at Ellensburg last week. President Ralph Hunt returned yesterday to Dayton with his bride, who was formerly Miss Floy Crindrod. He met her five years ago at Washington State College, and although he has had 2000 offers of marriage as president of the bachelors' club, he returned to his first love.

The bachelors' club will be seriously handicapped over the loss of President Hunt, since he was one of the main spokes in the unique organization, and was perfecting plans for a national organization.

None of the members of the club had any intimation that Hunt was going to desert them. At the club meeting he will be bounced.

CROCKER HOME IS "WARMED."

BANKER'S "AT HOME" IS LAVISH.

[ASSOCIATED PRESS DAY REPORT.]

SAN FRANCISCO, Sept. 9.—San Francisco's "four hundred" held a house warming last night at a home that is declared to be the most beautiful on the Pacific Coast, and a rival of the most artistic mansions of the East. The host was William H. Crocker, the wealthy banker, and the home is "New Place," near the fashionable suburb of Burlingame. With the house warming was combined the celebration of Miss Ethel Crocker's eighteenth birthday, for which a magnificent dancing pavilion had been especially built. The hall was decorated to represent a natural garden, reminiscent of the times of Marie Antoinette. The Crocker home is beautifully located among terraced gardens. The style of architecture is Italian. The size of the rooms was brought almost entirely from Italy, the walls being lined today out of a palace of the eighteenth century.

WIFE TELLS OF CRUELTIES.

English Woman Gets Divorce in Reno from Man She Married at Shanghai—Desertion.

[BY DIRECT WIRE TO THE TIMES.]

RENO (Nev.) Sept. 9.—[Exclusive Dispatch.] Explaining that she had put up with her husband's abuse and cruel treatment for years, because, being an English woman, she thought she ought to, Mrs. Agnes Bessie Clapp told the judge in the District Court yesterday that the worm had turned at last, and that she sought freedom from Harry Clapp. She was granted a decree.

She told of scores of acts of cruelty perpetrated along the "China coast" during the time she lived with her husband. The couple were married at Shanghai, China, November 23, 1897, and separated at Colombo, Island of Colombo, January 28, 1906. They have one child, Spencer, aged 10 years, now at a boarding school at Wai Hai-Wei, China, under the care of the plaintiff's mother.

Mr. Clapp is a tea-taster, now at Sydney, New South Wales, and Mrs. Clapp is a trained nurse and has been so employed during her stay here. In April, 1902, she testified that he twisted her hair about his fist, using it as a handle to swing her, and injured her severely.

The witness also testified that her husband taught their child to swear at her and to apply vile names to his mother. In November, 1905, at Colombo, she testified that in the presence of a native servant her husband tore her clothes from her and then departed from the room leaving them together.

In 1903, she alleged, her husband became a gross drunkard and refused longer to support her, and she earned the wherewithal that provided for the family. The plaintiff alleges desertion since 1906.

VALUABLE DREDGER SINKS.

Boat Is Anchored Firmly With Submerged Line—Damage Will Be About Thousand Dollars.

[BY DIRECT WIRE TO THE TIMES.]

REDDING, Sept. 9.—[Exclusive Dispatch.] The Consolidated Gold Dredging Company's dredger, costing over $100,000, sank in the Sacramento River opposite the mouth of Middle Creek, three miles above Redding, this morning.

W. D. Egilbert, superintendent, estimates the damage at less than $1000.

The boat was being worked upstream over a riffle. Water dashed over the bow and into the hull more rapidly than the pumps could handle it, with the result that the hull filled and the boat went to the bottom in sixteen feet of water.

The decks were clear and the boat is intact. No damage was done to the dredger, which, it is expected, will be floated inside a week. As the craft was sinking, R. J. Dougall swam ashore with a line, drawing a cable to land, he anchored the boat firmly in its submerged position.

CORNERS THE CODFISH.

Purchase of Schooner at Tacoma Promises to Mark New Era in Pacific Coast Business.

[BY DIRECT WIRE TO THE TIMES.]

TACOMA (Wash.) Sept. 9.—[Exclusive Dispatch.] The purchasing of the cod fishing schooner Fortuna of the Blom Codfishing Company by the Union Fish Company of San Francisco, practically removes every pound of fresh codfish from upper Puget Sound according to local fishermen.

Instead of discharging her cargo at the local plant of the Blom Codfish Company at Quartermaster Harbor, the Fortuna will sail for San Francisco in a few days with her season's catch. The Union Fish Company, it is said, has gained control of all of the Puget Sound Codfish companies with the exception of the Matheson Company, at Anacortes.

President Overton of the Union Fish Company, came here from San Francisco last week after the arrival of President Blom from Bering Sea on the Fortuna. Overton's company in San Francisco is said to be controlled by the leading codfish interest at Gloucester, Mass. Codfish prices have been raised along the Coast, it is said, and a further increase is likely. This will make codfishing more profitable and several independent concerns are figuring on entering the field next spring.

The Latin American population of California is said to use more codfish than any other people on the Coast making California the natural headquarters for the industry.

FIND CORPSE IN WOODS.

POLICE SAY MAN WAS SLAIN.

[ASSOCIATED PRESS DAY REPORT.]

SEATTLE, Sept. 9.—The skeleton of a man which had been in the woods two or three years, was found lying in the thicket half a mile from the Riverside station on the interurban line south of Seattle yesterday, by Edward Oakes, who was returning from a hunting trip. The police believe the man was murdered. No weapon was found to indicate the man ended his life, and from the position of the clothing Coroner Snyder is led to believe the body was dragged all the way from the road. One shoe was missing. There was a hole in the left side of the vest which the Coroner believes might have been made by a bullet. The dead man wore a brown suit, a fancy brown vest and a blue shirt.

JOY MILLER RECOVERS.

MEMORY IS RETURNING.

[BY DIRECT WIRE TO THE TIMES.]

TACOMA (Wash.) Sept. 9.—[Exclusive Dispatch.] Joy Miller, a University of Michigan football star, who suffered loss of memory several months ago and who disappeared from the world for a time, is rapidly recovering recollections, says his father, J. G. Miller, in a letter to Postmaster Brunton of Walla Walla, who was instrumental in finding the missing boy at work on a fruit ranch near that city last January. Joy, the father states, is working as solicitor and sales agent in Detroit, and is gradually beginning to recognize the faces of his friends. When he was returned to Detroit he did not even know the members of his own family, but now he appears to be recovering his memory.

COMPANY SUES COUNTY.

WANTS TAXES REFUNDED.

[ASSOCIATED PRESS DAY REPORT.]

ANACONDA (Mont.) Sept. 9.—Maintaining its business is interstate commerce and not subject to tax by the State, the New York Life Insurance Company filed suit against Deer Lodge county yesterday for refund of taxes amounting to $209.79, paid under protest. The complaint asserts that all contracts for policies issued to Montana residents are made, modified and discharged in the New York office and that any local taxation is a burden on interstate commerce, contrary to the Constitution. Attorneys for the company say this is a test suit, brought with the intention of carrying it to the United States Supreme Court to determine the rights of the company in every State.

GORGEOUS.

THOUSANDS SEE GRAND PARADE.

Admission Day Celebration Is Brilliant.

Evening Is Spent in Great Carnival of Fun.

Sons and Daughters Hold Big Receptions.

[ASSOCIATED PRESS NIGHT REPORT.]

SAN FRANCISCO, Sept. 9.—Unwearied by a full day of sight-seeing and festal merriment, San Francisco and her 50,000 guests continued tonight a strenuous celebration of Admission Day. Thousands who were thrilled today with the pride of State and city as they watched a monster parade unfold a panorama of pageant history, are tonight joyous with the spirit of carnival, and the brilliantly-lighted streets swarm with merrymakers.

The sovereignty of Queen Grace was still manifest tonight. Escorted by her court, she visited the various parlor headquarters of the Sons and Daughters organizations. At each of these parlors imposing receptions were held.

The parading public was chiefly interested tonight in a pyrotechnical display in Union Square and in numerous band concerts at various points of the downtown district. Hundreds thronged the nave of the Ferry building, where a dance was held from early in the evening until midnight.

The locally famous procession that marked the Portola celebration last year and which was said to have been an epochal event in the history of street parades in this section of the country, is generally conceded to have been equalled, if not eclipsed, by the pageant witnessed today. The parade was composed of thirty-five divisions, and nearly five hours were consumed in passing a given point.

Twenty thousand Native Sons and Daughters took part in the march, and the entourage that acted as guard to Queen California was San Francisco's three premier corps, the California Grays, the Nationals and the Portola Dragoons.

Many picturesque floats were seen, the procession as a whole constituting an imposing spectacle that riveted the attention of the vast crowds flanking the route of march from beginning to end.

An elaborate programme will be carried out tomorrow.

REJECT THOUSANDS FOR TREE.

Washington Nursery Closely Watches Young Orchard Grafted from New Variety of Apple.

[BY DIRECT WIRE TO THE TIMES.]

TACOMA (Wash.) Sept. 9.—[Exclusive Dispatch.] Thirty thousand dollars was the sum offered an Eastern Washington nursery for one apple tree located near Lake Chelan, the proffer was made by a syndicate which desired to propagate the tree. It was turned down by the nursery company which will develop the fruit. The tree which is twenty years old, is called the Chelan; the fruit is golden yellow in color and different from that of any other apple grown in Washington. It possesses exceptional keeping qualities.

Twenty years ago an Indian planted a handful of apple seeds, three of which grew. The fruit of only one tree was good for anything. It is now of great size and a prolific bearer. Last year at the National Apple Show at Spokane, fruit from the tree took first prize for new varieties of apples.

The nursery has for two or three years taken grafts from the trees and now has enough youngsters to set out 1000 acres. This is to be done at once. Great precaution has been taken to prevent the theft of the young trees or of the grafts or buds.

PLANS ASSEMBLY SOCIETY.

William J. Hanlon Makes Unique Motion in Legislature Which Lone Member Opposes.

[BY DIRECT WIRE TO THE TIMES.]

SACRAMENTO, Sept. 9.—[Exclusive Dispatch.] A wide departure from the ordinary history of Legislatures, occured today when Assemblyman William J. Hanlon submitted a resolution providing for the appointment by the Speaker of five members who would take steps to organize a permanent association of the Assemblymen of the thirty-eighth session of the Legislature.

Hanlon said that at least two-thirds of the present Assemblymen would not be coming back here at the thirty-ninth session and may not come back ever again in the history of future assemblies. He said that the present body is such a good one that the friendly relations should not be lost.

R. L. Beardslee of Stockton, was the only one to vote in the negative. Speaker Stanton said the appointment of the commitee will be made later.

FIRE CONSUMES AUTOMOBILE.

Contractor Careless With Match Loses Valuable Car, Fat Roll of Currency and Clothes.

[BY DIRECT WIRE TO THE TIMES.]

PRINEVILLE (Or.) Sept. 9.—[Exclusive Dispatch.] J. R. Miller, a contractor, accidentally set fire to his seven-passenger automobile last night at Otto Graves's place, thirty miles south of Prineville, and, before anything could be done, the car and its contents, including Miller's clothing and a fat roll of currency in his suit case, were reduced to ashes.

Miller passed through this place yesterday noon en route to Burns, where he expects to operate a stage line into Vale. The car was a new one, worth $5000, and carried a surplus of oil and gasoline for the trip across the State for The Dalles.

Miller had lighted a match to smoke and had thrown the lighted end over his shoulder into the back seat of the car, where, unobserved, it ignited the oil and baggage. When he discovered the fire the car and its contents were a mass of flames. Nothing was saved.

SLOPE BRIEFS.

Large Exhibits of Farm Produce.

SANTA CRUZ (Cal.) Sept. 9.—The session of the Farmers' Institute, being held under the auspices of the Soquel Grange, the Santa Cruz County Poultry Association and the local Chamber of Commerce, was begun at Capitola today. Large exhibits of county products and poultry supplies are being examined by farmers and scientists. Prof. W. B. Herms and Prof. W. E. Jaffa of the University of California will be the principal lecturers.

Military Academy Fire Loss.

SAN RAFAEL (Cal.) Sept. 9.—A fire of unknown origin partially destroyed four buildings of the Hitchcock Military Academy this afternoon, causing a loss of $15,000. The students are encamped on the school reservation near Monterio.

Carpenter Falls to Death.

SAN FRANCISCO, Sept. 9.—John Gothers, a carpenter, fell to his death today from the fourth story of a building from which he was viewing the Admission Day parade.

TAILOR BUILDS AIRSHIP.

New York Clothes Maker Advertises Discovery of Perpetual Motion Which He Applies to Craft.

[ASSOCIATED PRESS DAY REPORT.]

NEW YORK, Sept. 9.—A New York tailor announces modestly to the world in a six-page typewritten statement that he has invented the "greatest airship ever known to man."

The principal feature of the new craft, he says, is that the motor is to run by perpetual motion.

"Count Zeppelin is using some of my ideas," says the tailor in his statement. 'I don't know how he got them, but I've still got one great principle that he has not struck upon. That's perpetual motion. The machinery which will run my craft will be a combination of the bicycle and this new perpetual motion. I'll give the bicycle pedals a few turns and after that the machinery will go on until I stop it. I'll only devote myself to steering.

"The airship, which is now nearing completion, will carry twenty persons. The first trip will be to Washington, where I shall pay my respects to President Taft and Congress. Any twenty persons who want to go with me will be welcome. After that I'm going to establish a trans-oceanic service."

PRIMARIES COME HIGH.

Recent Elections Cost Washoe County, Nevada, Seven Dollars Per Ballot.

[BY DIRECT WIRE TO THE TIMES.]

RENO, Sept. 9.—[Exclusive Dispatch.] The primary election of Tuesday exhausted the general fund of Washoe county and according to the County Commissioners, will cost this city on an average of $7 for every vote cast in the county. The commissioners figure that when the bills for the election are paid the $12,500 now in the general fund will be gone and the county will be several thousand dollars in debt.

The commissioners declare that the law should be so amended that it will be less expensive.

FIGHT BURIALS AT SEA.

New Jersey Embalmers Want Law to Compel Retention of Undertaker on Steamships.

[ASSOCIATED PRESS DAY REPORT.]

ASHBURY PARK (N. J.) Sept. 9.—There will be no more burials at sea from big passenger steamers, if the Jersey undertakers can bring about reform in what they designate as a "practice too barbarous for the twentieth century."

The State Association of Embalmers has apointed a committee to urge the passage of laws requiring that embalmists be stationed on each steamship, so in case of death at sea, the body may be cared for scientifically.

The International Congress of Cremation, now in session in Brussels, recently adopted resolutions urging the installation of a crematory on every ocean liner and recommending the bodies of all persons dying at sea be disposed of in this manner, the ashes to be brought to land and delivered to relatives of the deceased.

BUYS AUTO HOSE CARTS.

Gotham Eliminates Old Dobbin in Fire Department for the Sake of Economy.

[ASSOCIATED PRESS DAY REPORT.]

NEW YORK, Sept. 9.—With the delivery of eleven motor-driven hose carts, engines and trucks, ordered by Fire Commissioner Waldo, the first step will have been taken toward the elimination of horse-drawn apparatus in the New York fire department. The new apparatus was ordered owing to the success of a motor-driven hose cart bought as an experiment some months ago. The new apparatus includes six high power hose wagons, an aerial ladder truck, a combination engine and hose cart, two motor trucks and a steam engine on a sixty-horsepower gasoline automobile chassis.

The elimination of the horse, according to Commissioner Waldo, is a step in the direction of economy rather than in answer to a demand for sensational speed. Nonetheless, the saving in time will be considerable.

DENIES ENGAGEMENT REPORT.

Billie Burke Declares She Is Not Going to Wed Captain Cary of London.

[BY DIRECT WIRE TO THE TIMES.]

SPRINGFIELD (Ill.) Sept. 9.—[Exclusive Dispatch.] Miss Billie Burke, the actress, tonight emphatically denied the reports of her coming marriage to Capt. Frank Cary of London.

"We have been told you are soon to be married to Capt. Cary," but the question at this point was cut short.

"I know what you are going to say," laughed Miss Burke, "but there's nothing to it. You may say for me that I am not going to marry Capt. Cary, as has been rumored.

"You are not the first to ask me about it since I came to Springfield. Just a few minutes ago I had inquiries from St. Louis, but I told them the same thing there. Please make note of my denial."

JAPS RECEIVE CALIFORNIANS.

TOKIO, Sept. 9.—The delegation of American business men representing several chambers of commerce of the Pacific Coast, on arrival in Korea en route to China, was welcomed and entertained by Baron Shibusawa, the economist, and others of the Japanese who have visited America.

Delicious Chocolate Fudge

Saturda Special 25c lb

Home Again! From The Beaches!

From the Mountains and from Far Countries!

The streets are crowded with familiar faces—a smiling, busy throng who seem to say "It is good to see the city again." The L. J. Christopher Parlors are a favorite gathering place.

When there—and thinking of the coming social season—

Ask To See Our Banquet Rooms

There is nothing like them in the city. For Wedding Breakfasts, Dinners, Card Parties and Entertainments of every kind, they are unsurpassed. Our Broadway store—near Sixth is

One of the Sights of Los Angeles

—let us show it to you—

Let us give you estimates on the entertainments you are planning—

Catering Is One of Our Specialties

We take charge of parties anywhere in Southern California and supply everything. You have no worry, only pleasure, in receiving your friends.

DO NOT FORGET TO ORDER YOUR SUNDAY ICE CREAM.

Caramel Ice Cream
Imperial Ice Cream
Chocolate Ice Cream

A most remarkable brick of Quality, for 50c—A full quart enough for 6 or 8 people.

50c a quart—if called for—packed in a paraffine box, will keep an hour; 80c a quart, packed in ice and delivered.

The L. J. Chistopher Co.

241 So. Spring, 321 So. Spring,
551 So. Broadway—near Sixth.

Men's Clothing Clothes for M and Young M

DESMOND'S

Corner Third and Spring Streets

The Bootery SMART SHOES FOR WO 432 Broadway

Store Open Today Until 5:30 P.M.

Hale's GOOD GOODS

341-343-345 So. BROADWAY

In the Heart of the Shopping District

$2.50 Handbags $1.7

Women's handbags of seal and walrus grain leathe covered frames of metal or leather; strap handles; fitt with coin purse and leather lined. Bags that are go values at $2.50. On sale today at $1.75.

Misses' and Children's Dresses--Mothers Shoul Take Advantage of These Bargains

Buy Their School Wants Today--Third Floor

SCHOOL DRESSES Worth $2.00 and $2.50 . . . . . $1.45

Wash dresses of fine quality colored gingham and percale, high and low neck styles; pleated skirts; plain or trimmed models. Ages 8 to 14 years. Dresses worth $2.00 and $2.50. On sale today at $1.45.

BUSTER BROWN DRESSES, TODAY 79c

Children's dresses in stripes or plaids. Nicely made of good grade material. Buster Brown models. Ages 2 to 6 years. Worth $1.25 and $1.50. On sale today at 79c.

COLORED DRESSES Worth $2 and $2.50 . . $1.39

Children's dresses, well made in French models of fine materials. Some prettily trimmed; a number of styles to select from. Ages 2 to 6 years, $2 and $2.50 dresses, today $1.39.

GALATEA DRESSES, $1.95

Dark colored Galatea dresses; high neck, long sleeves and pleated skirts. Ages 8 to 14 years. Priced specially for today at $1.95.

BOYS' BLOUSE WAISTS, 25c

Dark colored gingham and light striped perc blouse waists for boys; made with turndown c lar and band cuffs. Ages 4 to 12 years. Wo 35c. Today at 25c.

New Fall Hats for Misses and Women $6.50

The latest turbans and medium size mushrooms; made of satin and velvet; draped in folds and fluted edges or in extremely plain styles. Some are trimmed with ribbons, others with wings, and some with plumes and ornaments; choice of black, gray, brown, green and navy. Hats worth $10 and $12.50. On special sale today at $6.50.

Women's Tailored Suits Values to $25.00, Sale Today at . . $15.00

Women's suits made of fine serge, Panama and homespun; 32 and 34-inch coats; semi-fitted and close fitti styles. Coats lined with guaranteed linings; splendidly tailored garments that are actually worth to $25. W made and faultlessly finished. On sale today at $15.00.

$1.00 Silk Mull Scarfs 50c

Scarfs made of heavy grade mull; 24 inches wide and 1½ yards long. The most wanted colors and black and white. Worth $1. On sale today at 50c.

New Persian Neckwear 75c

The very latest Persian neckwear novelties, just in from New York by express. Jabots and bows in the new pleated effects. Rich color combinations and prettily trimmed. A wide selection to choose from. Special today at 75c.

NEW GERMAN SILVER MESH PURSES

New bags, finely meshed; German silver frames; kid lined and inside pocket. richly embossed. Priced from $2.50 to $5.00.

35 and 50c Ribbons 25

Taffeta, moire and messaline ribbo All silk; the most popular colors, cluding black and white. Suitable hair bows, sashes and millinery p poses. Widths to six inches. Ribbo worth 35c and 50c. On sale today 25c a yard.

Check Wash Ribbons

White, light blue, pink and red.
No. 1, yard 7
No. 1½, yard 1
No. 2, yard 12

WASHINGTON.

REBUKE HAS A PRECEDENT.

Lorimer Incident Recalls Case of Tillman.

T. R. Withdrew His Invitation to Dinner.

Washingtonians Say Chicago Affair Is Personal.

[BY DIRECT WIRE TO THE TIMES.]

WASHINGTON, Sept. 9.—[Exclusive dispatch.] The rebuke given Senator William Lorimer of Illinois by former President Roosevelt in Chicago last night is the talk of Washington today. The nearest counterpart of the action of Mr. Roosevelt in the Lorimer case which can be recalled here was Mr. Roosevelt's withdrawal of an invitation to Senator Tillman of South Carolina, who, when a member of the Senate Committee on Foreign Relations, was sent an invitation to attend a dinner at the White House given by President Roosevelt to Prince Henry of Prussia, when the latter visited the United States several years ago. At that time Mr. Tillman was under suspension by the Senate because of his fist fight on the floor of the chamber with his colleague, Senator McLaurin. Inasmuch as he had been invited by reason of his official standing, the withdrawal of the invitation was deemed by him to have been justified, although Senator Tillman himself never forgot the affront. The Lorimer episode appears to Washingtonians to be purely a personal matter, as Roosevelt now holds no public office and therefore has no official relations with the Illinois Senator.

The action of Mr. Roosevelt is heralded by many to be the climax of long-standing hostility on the part of Mr. Roosevelt against Mr. Lorimer because of his persistent championship of the cause of Chicago packers with whom Mr. Roosevelt quarreled, when President.

When the meat inspection law was before Congress, Mr. Lorimer was a member of the House Committee on Agriculture. During the fight he assisted Representative James W. Wadsworth of New York, then chairman of the committee, in opposition to President Roosevelt's demand for a thorough-going meat inspection law. It is no secret that Mr. Lorimer assisted the packers in every way he could to get their case before the committee and to frame the bill in accordance with their wishes. This act of Mr. Lorimer was justified by his friends on the ground that he was representing Chicago in committee.

PROMOTION FOR HUGHES?

CHIEF JUSTICESHIP UNFILLED.

[ASSOCIATED PRESS NIGHT REPORT.]

WASHINGTON, Sept. 9.—If Gov. Hughes is to be made Chief Justice of the Supreme Court of the United States he will be promoted from an assistant justiceship. Reports that the nomination of the Governor as an associate justice would be withdrawn and his name sent to the Senate as chief justice have been put to rest by arrangements that the New York executive has been making to take up his duties on the bench on the second Monday in October. As Congress does not convene until December, the new associate justice will have at least two months to serve in a subordinate position on the bench.

MAY TILL COAL LANDS.

FORTY MILLION ACRES OPENED.

[ASSOCIATED PRESS NIGHT REPORT.]

WASHINGTON, Sept. 9.—Approximately 40,000,000 acres of land withdrawn from entry as being valuable for coal deposits or for classification, to be thrown open to agricultural surface entry yesterday, under regulations approved by Acting Secretary of the Treasury Pierce. The opening of these lands was accomplished under the act of June 22, 1910, one of the administration conservation measures, providing that the agricultural entry of surface lands of public coal lands, the coal deposits are reserved for separate disposal by the government. The act does not apply to Alaska.

SAVES CLERK HIRE.

UNCLE SAM MAKES CHANGES.

[ASSOCIATED PRESS DAY REPORT.]

WASHINGTON, Sept. 9.—Another economy, this time the saving of $33,000 a year, will shortly be effected at the treasury. It has cost that much to count the sheets of paper upon which money, postage stamps and revenue stamps are printed. Each sheet is regarded as having the value of the money or stamps to be printed upon it, and the accounting has been very close. Hereafter, the millions of sheets will be stored at the Bureau of Engraving and Printing instead of at the Treasury, and one counting operation thus be obviated. Fifty-one clerks thrown out of employment by the change probably will find work in other departments.

WASHINGTON BRIEFS.

North Dakota Damages.

WASHINGTON, Sept. 9.—The temporary loss of four of her fourteen officers is the principal damage sustained by the battleship North Dakota as a result of the explosion yesterday. A mail report from Admiral Schroeder reached the Navy Department today.

Gillinger Sets Date for Return.

WASHINGTON, Sept. 9.—Word was received at the Department of the Interior today from Secretary Ballinger that he expected to arrive here on September 24. It is understood that President Taft intends to call his Cabinet together here on September 21, in which event his Secretary of the Interior will be unable to attend.

NEW PLAYHOUSE IN LONDON.

Oscar Hammerstein Will Build Big Operahouse There—Announcement of His Plans.

[BY DIRECT WIRE TO THE TIMES.]

NEW YORK, Sept. 9.—[Exclusive dispatch.] Oscar Hammerstein announces he is to build one of the finest operahouses in the world on property which he has acquired on Kingsway, between Keeley and Kimbel streets, London. The site is near the Kingwick Theater, Strand Theater, Waldorf Astoria Hotel and the Anglais exhibition building, now in construction. Mr. Hammerstein's declaration says:

"My repertorie will predominate with French works, some of which I monopolize already, but the Italians and German school will also be adhered to. I will begin the erection of the operahouse next month. The house will be called the London Operahouse, and, on the interior, it will resemble my old Philadelphia Operahouse, seating 2500, including forty-five grand tier boxes. Two boxes in the center of the tier I will dedicate to the exclusive use of the King of England and the Lord Mayor of London."

Orville Harrold, the American tenor, will be one of the leading tenors of the London opera company. Many of London's singers will sing with Mr. Hammerstein's company that is to tour in America each season.

VENOM RELIEF FOR FITS.

Eastern Surgeons Report Rattlesnake Poison Efficacious in the Treatment of Epilepsy.

[ASSOCIATED PRESS DAY REPORT.]

NEW YORK, Sept. 9.—The use of rattlesnake venom as a cure for epilepsy is being tested by New York and Philadelphia surgeons. Reports show the venom has resulted in marked benefit to all of the patients so far treated. Epilepsy is classed among the incurable diseases and requires the most persistent treatment to ameliorate the condition of those afflicted.

A preliminary report of the results of the venom treatment, which was discovered accidentally as a result of a snake bite suffered by an epileptic in Texas two years ago, has just been made to a local medical society by Dr. Ralph Spangler of Philadelphia.

"The venom, when given hypodermetically," he says, "makes a profound impression on the nervous system. I am convinced from my limited experience with its use in epilepsy that there is a distinct possibility of our having in this therapeutic agent a drug which, upon further medical investigation and study, may be the means of modifying the convulsions in epileptic attacks and possibly lessening their frequency, if not ultimately effecting a cure in many cases."

FORMER SENATOR'S FINANCES.

New York Legislative Committee Finds Thousands of Dollars Deposited to His Credit by Railway.

[ASSOCIATED PRESS NIGHT REPORT.]

NEW YORK, Sept. 2.—The charge that thousands of dollars had been deposited to his credit by representatives of his street railway interests was made before the investigation committee of the Legislature today against former Senator Goodsell of Orange county.

Extracts from the books of the brokerage firm of Ellingwood & Cunningham showed that in less than in five years the former Senator had $24,800 placed to his credit and that at least $13,300 of this amount had been furnished by officials of the Metropolitan Street Railway Company of this city and the New York Street Railway Association. The committee adjourned until Wednesday.

STORK FOR AN EMBLEM.

Tulsa County, Oklahoma, Commissioners Will Put Bird on Courthouse.

[BY DIRECT WIRE TO THE TIMES.]

TULSA (Okla.) Sept. 9.—Official recognition of the anti-race-suicide tendencies of the people of Tulsa county, where the birth rate since statehood was established has overwhelmingly exceeded the death rate, was taken today when the County Commissioners adopted the stork as the emblematic bird of the county. A heroic statue of the Rooseveltian bird will adorn the yard of the new Courthouse, which is to be built at once.

GRIM REAPER.

HEART FAILS, BOWERS DIES.

Solicitor-General Is Stricken Before Family.

Complications Follow Attack of Tonsilitis.

Was Mentioned for Supreme Bench Appointment.

[ASSOCIATED PRESS NIGHT REPORT.]

BOSTON, Sept. 9.—Solicitor-General Lloyd W. Bowers died here at 11:30 a.m. today of complications arising from an attack of bronchitis. The Solicitor-General had been ill about two weeks.

Death came while Mr. Bowers was talking with his family. A blood clot in the heart caused almost instant death.

Mrs. Bowers, a son and the nurse were present. The family had been staying at the Hotel Touraine in this city for a fortnight. The Solicitor-General was 51 years old.

Mr. Bowers was appointed Solicitor-General by President Taft on March 22, 1909.

MR. TAFT'S CLOSE FRIEND.

The appointment was one of Mr. Taft's first official acts as President and he had long held Mr. Bowers in high regard. The Solicitor-General was one of the men known to have been in the mind of the President for appointment to fill one of the existing vacancies on the United States Supreme Court Bench.

Daily reports concerning the condition of the sick man have been encouraging and only yesterday the prospects of his being able to leave the hotel were discussed.

Dr. Frederick Coggshall said the original illness of Mr. Bowers, which took the form of a violent cold, was due to overwork. Tonsilitis developed and an abscess on one of the tonsils necessitated an operation, the effects of which were too severe for the weakened system to throw off.

NATIVE OF MASSACHUSETTS.

[ASSOCIATED PRESS NIGHT REPORT.]

WASHINGTON, Sept. 9.—Lloyd W. Bowers was graduated from Yale in 1879 and from the Columbia Law School in 1882; he was general counsel of the Chicago Northwestern Railroad in 1892, and lastly Solicitor-General of the United States in charge of the government's business before the highest judicial tribunal of the country.

We was born at Springfield, Mass., March 9, 1859. The Bowers family was prominent in Massachusets and included many clergymen and teachers.

GAVE LIVES FOR COMRADES.

North Dakota Victims Drown When Room Is Flooded to Prevent Ignition of Explosives.

[ASSOCIATED PRESS NIGHT REPORT.]

NEWPORT NEWS (Va.) Sept. 9.—According to men landing at Old Point from the battleships, the three men who met death on the North Dakota yesterday were not killed by the explosion of oil, as first reported, but were drowned when fireroom No. 3 was flooded to prevent the spread of the flames and the explosion of the magazine located just over the fire. The bodies were recovered when the compartment was pumped out.

The board of inquiry appointed after the accident yesterday by Rear Admiral Schroeder, commander-in-chief of the Atlantic fleet, began its investigation of the disaster today. There seems no doubt that the immediate flooding of the fireroom was the only means of averting the destruction of the great ship and the annihilation of its hundreds of men. The closeness of the fire to a magazine stored with powerful explosives made imperative the instantaneous extinguishing of the flames.

That the fatalities were so few is due to the heroism of many of the crew, who, it is said, fought their way into the flames to drag out injured shipmates.

HERO OF GREAT BATTLE.

Bronze Statue of Chaplain Crosby to Be Erected on Site of Gettysburg Engagement.

[ASSOCIATED PRESS NIGHT REPORT.]

PHILADELPHIA, Sept. 9.—There will be received soon on the battlefield of Gettysburg, a heroic bronze figure of the late Very Rev. William Cosby, C.S.G., chaplain of the Eighty-eighth Regiment, New York Infantry, who was the principal figure in a dramatic incident in the famous battle.

On July 2, 1863, the Second Brigade, First division, Second Army Corps, was ordered to move to the support of the left wing of the Union Army, which was then sustaining a desperate attack.

Just before the brigade, which was known as the Irish Brigade, took up its line of march, the priest mounted a great boulder not far away from the bloody angle, and calling on the brigade to kneel and for each man to make his act of contrition, he gave to those Catholic soldiers a general absolution.

The scene was witnessed by many soldiers who still survive. The statue is being modeled in this city.

PUNCTURED.

JOY'S BUBBLE IS "BUSTED."

"SHERIFF BOB" IS LOOKING FRAZZLED.

Has Returned from Abroad Where He Went to Marry Cavalieri, the Opera Singer—His Appearance Belies Her Statement That They Have Not Separated Permanently.

[BY DIRECT WIRE TO THE TIMES.]

NEW YORK, Sept. 9.—[Exclusive Dispatch.] Robert Chanler, who went abroad all a-bubble with joy three months ago to marry Cavalieri, the beautiful opera singer, appeared at his Fifth-avenue studio today for the first time since his return to New York.

Cavalieri, in the foreign dispatches, is quoted as saying that she and "Sheriff Bob" have not separated permanently, and that she would follow when her health would permit.

One look at the one rollicking Sheriff-painter was distinctly contradictory to the lady's verdict of the state of affairs. He was almost disheveled. His trousers were wrinkly and his face looked as if it were last shaved several days ago. He was haggard and wild-eyed. The fun and enthusiasm which always used to light his face, were gone.

Mr. Chanler was talking in his studio with George Christian, the French painter, and his chum of bachelor days.

"I am through," he shouted, "I am through; I am through, I tell you."

Mr. Christian nodded sympathetically. Recognizing the reporter, Mr. Chanler, changed the question, telling Mr. Christian not to comment in English of what they had been talking.

"You have come to ask about my private affairs," said Mr. Chanler, "I will tell you nothing. It's nobody's business—my private affairs."

SEEKS FAME CONTRACT.

Strauss's Publishers Declare German Composer Asks Too Much for His New Opera.

[BY DIRECT WIRE TO THE TIMES.]

BERLIN, Sept. 9.—[Exclusive Dispatch.] Richard Strauss is the storm center of an angry controversy in which the managers of the majority of the principal royal operahouses in Germany are engaged. The trouble is due to the terms which the eminent composer is demanding for the rights to produce his new opera, "The Cavalier of Roses."

Not satisfied with asking royalties twice as large as those usually paid, Herr Strauss demands that the managers who acquire rights of production shall bind themselves to produce not only this opera but also his other works, "Elektra" and "Salome" at least four times a year for the next ten years.

While in some cases these terms have been accepted, the managers of the royal operas in Dresden, Munich, Frankfort and Stuttgart, have organized a revolt against the exactions of the musical authorities. They are willing to pay a round price, they say, but the composer's effort to insure himself continued fame for ten years by contract goes too far.

DAM DEFENDER IS DEFIANT.

Wisconsin Sheriff Changes His Mind About Making Arrest—Will Ask for Troops.

[BY DIRECT WIRE TO THE TIMES.]

COUDERAY (Wis.) Sept. 9.—[Exclusive Dispatch.] Sheriff Madden, who went to Winter last night intending to arrest John F. Dietz, the Cameron Dam defender, left Winter for Hayward again this morning without going to make the arrest.

Yesterday forenoon Dietz found a land looker on his place and with the words, "You spy," he attacked the man and beat him up horribly. The land looker left, refused to give his name or to tell for whom he was working.

The Sheriff has several warrants in his pocket for the arrest of Dietz, but it is no use for any one man to go out single handed to attempt to capture him. It is claimed that all the members of the family are armed with automatic revolvers and rifles, with dogs on watch.

Reliable reports from Winter state that Sheriff Madden has decided to ask Gov. Davidson for a company of troops.

BANDIT IDENTIFIED.

COLORADO SPRINGS (Colo.) Sept 9.—According to Charles Anderson, a miner of Victor, Colo., the bandit who was killed while holding up the Midland train on the night of September 1, was Alvin B. Johnson of Denver, said to have been a notorious character of that city.

No Wait. No Delay.
You are next at the COOKSEY BARBER SHOP, 223-5 West Fourth street.

UP AND DOWN THE VALLEY.

PITH OF THE DAY'S NEWS FROM THE MIDDLE WEST.

CHICAGO, Sept. 9.—[Exclusive Dispatch.] A brisk northeast wind, right off the lake kept the maximum temperature down to 76 today. The sun shone brightly all day. The minimum temperature was 56 deg. Middle West temperatures:

	Max.	Min.
Alpena	62	48
Bismarck	66	32
Cairo	76	68
Cheyenne	74	46
Cincinnati	72	70
Concordia	66	54
Davenport	66	50
Denver	80	42
Des Moines	66	46
Detroit	64	54
Devil's Lake	64	36
Dodge City	68	46
Dubuque	64	54
Duluth	64	42
Escanaba	66	50
Grand Rapids	64	48
Green Bay	64	54
Helena	62	34
Huron	66	54
Indianapolis	70	50
Kansas City	66	42
Marquette	74	72
Memphis	82	48
Milwaukee	62	48
Omaha	66	60
St. Louis	70	40
St. Paul	64	42
Sault Ste. Marie	56	48
Springfield, Ill.	68	60
Springfield, Mo.	70	56
Wichita	66	

ability of the few remaining members to attend on account of feebleness, the annual reunion of "Forty-niners," usually held September 9, California's Admission Day, has been called off today. Another reunion is scheduled for "Discovery Day," in January, but it is doubtful if the meeting is held. The youngest of the members surviving is George W. Hotchkiss, secretary, and he reluctantly admitted he was unable to take charge of a convention, owing to feeble health. It is believed thirty members are alive, but few answered the call sent out this year. In the last year, one of the members of the Executive Committee has died.

TRIES HIS OWN COFFIN.

[ASSOCIATED PRESS DAY REPORT.]

MILAN (Mo.) Sept. 9.—George Brandon, who lives near here, believes he was cheated on two occasions when he bought coffins from undertakers for members of his family, so he is having a carpenter make him a casket for yesterday, climbed into the coffin, and expressed himself as satisfied with the fit of it. Although Brandon is in perfect health, he desires to run no chances on his estate being bilked in the purchase of a casket after he is dead.

CHAMP CLARK LIKES MULES.

[ASSOCIATED PRESS DAY REPORT.]

MOBERLY (Mo.) Sept. 9.—"If I am elected to the next House of Representatives, I will drive a team of Missouri mules down Pennsylvania avenue." The foregoing is the promise Congressman Champ Clark made to a crowd of visitors at the homecoming celebration here, in the course of an address. The promise pleased the crowd, and for several minutes the speaker was unable to proceed with his speech, on account of the cheering and yelling. It was Mr. Clark's assigned duty to welcome home many Missourians who had strayed from the borders of the "Show Me" State. He welcomed them all right, but was inclined to ask them why they ever went away in the first place. Mr. Clark also reproached his hearers for permitting Missouri to take a back seat, as he said it had done. "Missouri has taken a back seat too long," he said. "We have done the work and the other fellows have got the glory. Missouri has never had a President, a Vice-President, a Justice of the Supreme Court or a Speaker of the House. It is time we had all of these offices, and I'm going to see to it that we get one of them right away."

WANTS TO SEE TEDDY.

[ASSOCIATED PRESS DAY REPORT.]

CHICAGO, Sept. 9.—A man about 55 years old, giving the name of W. W. Burnham, and having the appearance of a cowboy, gave the house detectives and police on duty at the Hamilton Club banquet in the gold room of the Congress Hotel last night some anxiety by his endeavors to see "My friend Teddy." "I am a pal of Seth Bullock," he told Clerk Ernest Reuhl, "and must have my card sent right up to Teddy Roosevelt. He will see me all right. Here's my card; now beat it, boys." On the card was written "W. W. Burnham," and underneath he had scrawled "Just one minute, Teddy." The card was taken to Secretary Norton, and Mr. Burnham got no nearer than that to the colonel. "Plain bug," said Clerk Reuhl. "But maybe he did know the colonel, at that."

FORTY-NINERS NEAR END.

[ASSOCIATED PRESS DAY REPORT.]

CHICAGO, Sept. 9.—Owing to depletion of their ranks by death and in-

CHARGES.

DETECTIVES ARE BLAMED.

Murder of George Vallier to Be Investigated.

Redding Train Tragedy Developments.

Father of Globe Is Active in Getting Evidence.

[BY DIRECT WIRE TO THE TIMES.]

TACOMA (Wash.) Sept. 9.—[Exclusive Dispatch.] Harry Goble's story of facts he remembers in connection with the murder of young George Vallier and the assault upon himself, while both boys were stealing a ride on a train north of Redding two weeks ago, has convinced the investigators that both boys may have been set upon by railroad detectives, with whom they had trouble before they climbed on the passenger coach. Young Goble has returned home, but relatives of the Vallier boy are preparing to visit California and demand a more thorough inquiry.

While at Redding young Goble's father learned that Railroad Detective Fleming, who rode in the locomotive cab on train No. 15, was the first person to discover the boys on top on the coach. Fleming, as soon as the train stopped, is said to have called for a ladder and to have climbed up after the boys.

He dragged young Vallier off the roof and then shouted to young Goble:

"If you don't come off peaceably I'll come up there and throw you off."

Goble senior says that, according to his information, travelers who witnessed the affair drew revolvers on the detective saying they would open fire if the threat were carried out.

The porter on the car on which the boys were riding testified at the Inquest that nobody else but the head brakeman or the detective could have assaulted the boys.

Young Vallier's mother, Mrs. Howell, is prostrated by grief. Mrs. Mamie Bettman, aunt of the murdered boy, is preparing to go to Redding to demand a diligent investigation.

TELLS OF SUGAR FRAUDS.

NEW YORK, Sept. 9.—Patrick J. Quigley, a former customs weigher, testifying today in the customs underweighing trial, declared that while employed on the Arbuckle docks in Brooklyn from 1905 to 1907, he had repeatedly participated in underweighing operations. Quigley testified that his fee for passing the importations was "from $50 to $150 per shipment."

Try Murine Eye Remedy.
For Red, Weak, Weary, Watery Eyes, Granulated Eyelids and Pink Eye. Murine Doesn't Smart; Soothes Eye Pain.

Free S. & H. Green Trading Stamps
on all orders for beer, wines and liquors. Old Plantation Distilling Co., 108-110 South Broadway. 'Phones Home A1272, Main 164.

THE TIMES MAGAZINE the coming Sunday will contain a timely and interesting article on fighting forest fires.

Resorts.

HONOLULU
$110 Special Reduced Round Trip
First Class (Formerly $135)
This is an ideal trip for rest, recreation and pleasure. You can do it in 17 days. The splendid S. S. SIERRA (twin screw, wireless, 10,000 tons displacement) sails Sept. 10, Oct. 1, Oct. 22, Nov. 12, etc. Delightful sea trip; 5½ days each way. Honolulu, most attractive spot on entire round-the-world tour. Finest sea bathing.
LINE TO TAHITI and NEW ZEALAND—S.S. Mariposa sail Sept. 11, Oct. 17, Nov. 22. First-class round trip, Tahiti, $125; New Zealand (Wellington), $246.25. Pleasure sailing the day long. Book now. Address Oceanic S. S. Co., 674 Market st., San Francisco, or A. M. Culver, Agt., 334 S. Spring St., L. A. Phone Home 6789. Main 3917.

HOT SALTS
RADIUM SULPHUR SPRINGS
"It Sparkles and Foams like Champagne"
BATHE IN LIQUID SUNSHINE
Heat Radio-Active Curative Mineral Water
Cures Rheumatism, Poor Circulation, Colds, Asthma, Liver, Kidney, Nerve, Blood, Skin Troubles
Stomach, Worry and Heart Remedy Produced
Physician in charge Water Delivered, Send Booklet.
Los Angeles Cal.

SEVEN OAKS and BEAR VALLEY
Come to the ideal mountain resort in which to spend your September vacation. Pleasant days, crisp, frosty nights. Trout fishing, gray squirrel hunting. For information address Manager Seven Oaks, Redlands, Calif., or Times Information Bureau, 531 S. Spring St.

City Hotels.

Hotel Alhambra
316 No. Broadway
Phone Main 7900
Summer rates. New and absolutely fireproof. Every comfort and convenience, at very moderate rates. Walking distance, overlooking the entire business district. European plan. J. R. HANKLA, Mgr.

City Restaurants.

Cafe Bristol
We serve the daintiest luncheons amid pleasant, comfortable surroundings and serve them well. Music by the Bristol Orchestra. Entire basement H. W. Hellman Bldg., Fourth and Spring streets.

City Hotels

When in Los Angeles be sure you stop at the best for the price.
New Hotel Broadway
250 rooms newly furnished, up-to-date, fully equipped housekeeping apartments, in our court terrace annex as low as $12 month. Rooms with attached bath, 50c to $1.00; with private baths, $1.00 to $1.50.

Resorts.

THE TIMES BRANCH OFFICE
Open Daily 8 A. M. to 10 P. M.
AND FREE INFORMATION BUREAU
531 S. SPRING ST.
Telephone Sunset MAIN 8200, Home 16291
Advertising Copy and Subscriptions Received.
THE TIMES FREE INFORMATION AND RESORT BUREAU is for the commodation and benefit of persons seeking interesting routes of tr desirable hotels, and rest, recreation and recuperation at the seashore the mountains.
Particulars are furnished by competent attendants, and by corresp ence, to the general public regarding rates and attractions of railroad steamship lines, hotels and pleasure and health resorts. Photographs scriptive circulars and transportation literature are kept on hand for tion and distribution. Times readers can obtan here in a few mi without the delay incident to writing for it, all the information neces for a safe and enjoyable journey or vacation. This service is absolutely

HOTEL MARYLAND
and
The Maryland Bungalows
Always Open, Always Delightful, Always Homelike.
Early-Fall and Winter Reservations Now Booking.
D. M. Linnard, Manager, Pasadena, California.

SEE THE YACHT RACE
In Front of
HOTEL VIRGINIA
Friday, Saturday and Sunday, September 9-10-11, under the auspices of Sunset Yacht Club. Grand Mask Ball on Admission Day. Thirty-five m by Pacific Electric trolleys, 6th and Main streets. Reservations by or letter.
CARL STANLEY, Manager.

September Weather Is Beautiful
AT
SANTA CATALINA ISLAND
CANVAS CITY AND ISLAND VILLA ARE OPEN. DRY MARINE C MATE, IDEAL FOR CAMPING. DANCING EVERY EVENING EXC SUNDAY. PHONE OR WRITE FOR BOOKLET.
Banning Co. Agts., Main 4492, F6578 104 Pacific Elec. Bl

Tallac and Brockway
The resorts that have made Lake Tahoe famous. Plan your Auto trip this over the sprinkled State road from Placerville to TALLAC, the most scenic American trips, no matter how small to make the easy grades.
LAWRENCE & COMSTOCK, TALLAC or BROCKWAY.
Lake Tahoe, California.

GREAT NORTHERN RAILWAY
Going East? Why not break your journey by taking a Delightful Sea Trip
to Seattle, thence one of our Superb Electric Li Trains through the magnificent Cascade and Mountain scenery.
It Costs No More
J. W. PHALON, T. F. & P. Agent, 606 S. Spring St. Tel. Sunset Bdwy 1216; Home F1364, Los Angeles

Ye Alpine Tavern
Situated on Mt. Lowe. A mile above the sea. American plan, $3.00 per d Choice of rooms in hotel or cottages. No consumptives or invalids ta Telephone Passenger Dept., Pacific Electric Ry., or Times Free Inform Bureau, for further information.

Bimini Hot Springs Hotel Los Angeles
The most curative treatment known rheumatism; delightfully situated; mineral water telephone in every No noise; no dust and no tips. Swimming pool. Street car to door. DR. G. W. TAPE Lessee

Rest At Sulphur Mountain Springs
Sulphur baths, fresh water plunge, tennis courts, outdoor sports, 25 saddle hors $2.00 per day. Deer hunting. Best board and room, $10 week. S. P. $4 round trip, including tallyho via Santa Paula. Literature at Times Branch Of

LAKEVIEW INN ELSINORE HOT SPRIN
Overlooking beautiful Lake Elsinore, Hot Sulphur and Mud Baths. Swimming Medical consultations free. Accommodations first class. Autoists' halfway house to Diego. Address C. L. SUTHERLAND, Manager, Elsinore, Cal.

MOUNT WILSON—Strain's Camp—Sturtevant Ca
Furnished tents for housekeeping, grocery store, dancing, tennis. Start from Wilson stable at foot of trail Sierra Madre or stage from Pasadena. See Info tion P. E. Station, Peck-Judah, Times Information or call Sub. 5—4 Bells, Pas
F. G. ROSS, Manager.

Wheeler's Hot Mineral Springs S.P. to Nordhoff and 7½ miles stage Altitude 1600 feet. Good Saline and saddle animals. Hot mineral water plunge and tub baths. Cottage rooms, board baths, $12.50 to $15 per week. Furnished tent cottages for housekeeping. WHEE COLD SPRINGS FISHING CAMP, on the Sespe River, run in connection. See Tim reau or Peck-Judah Co. Wheeler's Hot Mineral Springs, Nordhoff, Ventura Co.

HOTEL CASA LOMA
JAS. S. AURAND. REDLANDS Open all the Y
Camp Baldy in San Antonio Canyon. Elevation 4700 f Opens May 30th. Splendid automobile r For information, address Camp Baldy Co., Upland, Cal., or Peck-Judah 553 South Spring Street, and Times Information Bureau.

OCEANSIDE, CAL.
San Luis Rey Hotel
BY THE SEA.
First-class accommodations. Fine fi ing and bathing. 90 miles from Los geles, 42 to San Diego. Take the coast auto road. H. L. BOWE Prop. Phone Main 191.

Arrowhead Hot Springs
Hot water and mud scientifically examined by Prof. Bert F. Bailey of the U sity of Southern California and found highly Radio-active. These wonderful baths Rheumatism, Diabetes, Bright's Disease, Liver, Stomach, Blood and Skin Diseases sults guaranteed. Write for information. Arrowhead Hot Springs Company.

Camp Rincon,
Dancing in Pavilion with orchestra Swimming in Plunge, horseback riding a general good time. Home comforts per day, $12.00 per week—best of thing. Camping privileges under grand oaks. Stage leaves Azusa daily See stereoptican views at 12-15 daily, 533 South Spring St. Call up Azusa, Home 4022. Address H. D. BRIGGS, Manager, Azusa, Cal., or Times Information

Los Angeles Hotels.

Park-Apts.
GRAND VIEW—Magnificent 2 and 3 rooms, luxuriously furnished plete. Private baths and phone. cozy, restful housekeeping with all its ures. 1132 W. 7th street. Phone

"VALDEMAR"
632 West Sixth, Cor. Hope. Modern tourist, commercial. Professional Outside rooms, private baths; 2 per and $1 day; $4, $5, $6 week. Large lobby; parlor, reading rooms, musical sphere, homelike surroundings. Free hot baths, near Broadway, theatres postoffice. Cars direct from all depots. Alaskan-Yukon Club meets here
JACK ST. JOHN, Pro

LIFE'S SEAMY SIDE.

LAYER DIES ON GALLOWS.

Oregon Sheep Herder Expiates Bloody Crime.

Shoots Employer, Then Slays His Brother.

Note Written by Dying Man Exposes the Facts.

[ASSOCIATED PRESS NIGHT REPORT.]

SALEM (Or.) Sept. 9.—Isaac N. Harrell was hanged here today for the murder of Walter and Herbert Newell. He made no statement from the gallows.

The crime for which Ike Harrel was hanged today was the murder of Walter Newell. He also killed Herbert Newell, brother of Walter, at the same time and place, but was not tried for the second murder.

The Newell boys, who were the owners of several thousand sheep, employed Harrell as herder. Early in June Harrell was discharged by Herbert Newell and, as the latter was writing a check for Harrell for services, the herder shot him.

Walter Newell witnessed the shooting and, running to his brother's assistance, was himself shot down. Herbert was only stunned by the first shot and, after Harrell had killed Walter, he shot Herbert again and left.

Herbert crawled a half-mile to his tent and there wrote a brief note describing the crimes. Herbert lay dying in the tent when Harrell again returned and blew off the top of his head.

A herder named Allen, also employed by the Newell boys, reported the crime and a posse started in pursuit of Harrell, who was captured fifty miles from the scene of the murders after a fight in which he was wounded.

FIND CORPSE OF OFFICIAL.

Police Seek Slayers of New Jersey Traction Manager Found Dead Near Line.

[ASSOCIATED PRESS DAY REPORT.]

RED BANK (N. J.) Sept. 9.—The police are searching for two men whom they charge with the murder of Frederick F. H. Gardner, general manager of the Lake Shore Electric company, which operates the traction line in this section of New Jersey.

Gardner had been missing from his home in Red Bank since August 22, and no clew to explain his disappearance was discovered until yesterday when his body was found in a clump of bushes, six miles from town, close to the tracks of his railroad.

From the condition of the body it is believed he was beaten to death. The murder apparently was not committed by robbers, as a large sum of money was in his pockets and his jewelry had not been disturbed.

The only clew to the mystery of his death was offered by the testimony of a woman living near the place where the body was found. She told the police she encountered two strangers who were idling near the spot on the day of Gardner's disappearance. Their actions, she said, were such as to arouse her suspicion, but she said nothing about them to any one until the recovery of the body recalled them to her mind. She could give but a vague description of their appearance.

FOUND WITH THROAT CUT.

Prominent Shipper of Tacoma and Dealer in Codfish Found in Park. Will Probably Die.

[ASSOCIATED PRESS NIGHT REPORT.]

TACOMA (Wash.) Sept. 9.—Capt. T. Blom, prominent in shipping circles and head of a codfish company, was found today in Wright Park, in the heart of the city, with his throat cut. He will probably die. He closed a big deal yesterday, selling a schooner-load of codfish to a San Francisco firm. It is believed he was attacked by a robber while on his way to the home of a friend.

The attack is supposed to have been made some time before midnight, and as he is believed to have lain in the park all night. When found this morning his condition was desperate.

Several square feet of sod was covered by his blood, and there were indications of a struggle.

DEMOANS MISSED CHANCE.

Cannon Says If He'd Known of Lorimer Snub in Time He'd Made Sensational Talk.

[BY DIRECT WIRE TO THE TIMES.]

CHICAGO, Sept. 9.—[Exclusive Dispatch.] "Uncle Joe" Cannon bemoans the fact that he did not learn of the snub of Senator Lorimer by Theodore Roosevelt in time to make a few remarks not down on the programme at the Hamilton banquet last night. During the banquet he heard of the Freeman incident and also got an inkling that Roosevelt had asked if Cannon would be at the banquet. Uncle Joe failed to find some one who would tell him just what Roosevelt said, but evidently dodged the question, realizing that they were standing over a powder magazine.

"If I had only known of these things in time, I would certainly have ripped the skin off the backs of some persons," said Cannon. "I'd have made a speech not down on the programme and if it would have been the sensation of the evening and for several days to come."

It was apparent at the banquet that Roosevelt feared an outbreak by Cannon. When the diners began shouting insistently for "Cannon!" "Uncle Joe!" Roosevelt motioned toward the reception room, and, taking President Hamilton of the Hamilton Club by the arm, very quickly left the room followed by the guests and there was no chance left to whom "Uncle Joe" could make a speech.

The Hamilton Club and political, social and business circles here are greatly rent by the snub to Lorimer and Roosevelt does not appear in a favorable light in the wide comment today.

PROBABLY FATALLY SHOT.

SANDY (Or.) Sept. 9.—[Exclusive dispatch.] Just two years, lacking a few days from the time when her sister was accidentally shot and killed, Mary Miles, aged 13, was today shot and probably fatally wounded by her brother in the hands of her younger brother.

The boy and a playmate were handling a 32-calibre revolver. Just as Mary came forward to protest, the weapon was discharged and the ball penetrated the girl's back. Physicians say she has no chance for life.

The elder Miles girl was instantly killed in almost these identical circumstances two years ago, a revolver ball passing through her neck.

TRICKE

(Continued

the Reclamatio high state of e "That Gifford Glavis were fa agents of the people, devoted conscientious i their onerous du tion of their v their protests the officers of ment and prev tion of a great their conduct th in the interest "FREQUEN "That in his s 13, 1909, to the er correspondenc to the President been frequently on a number of of duplicity and the premises wa have the effect dent. "That, after r oner of the Ge Ballinger resume law in Seattle; terested as an at were pending in fice, while he w that in at least compensation for such conduct w ble. "While Secreta that because of nection with sc he turned the c trol of all Alask over to Frank we find from the not in fact do s improperly cont therewith. "That he aided force the Cunni hearing before t ready to proceed, its evidence, and ment of cases in perienced young knowledge of the cases. "That he encour in the Reclamatio to discredit the that service, in a issuing orders di in said service, w ing or communica person or person service. "That he condo official conduct on kins, head of the Reclamation Serv reprimanding him, his resignation, a the director and c tained him in the creased powers. "Under these cir view of these findin upon us by a consi dence, we are unde of making a further NOT TRUE "That Mr. Ballin true to the trust Secretary of the I not deserving of pu that he should be proper authorities as Secretary of the Mr. Lawler, Assis eral of the Interior report says, testified the so-called Law prepared by him request, under the should write it "as t ident's." As to Gifford P says: "Mr. Pinchot is the American peopl ably unnecessary t him, but it cannot cite a few of the Pre cerning him." Quotations from t ters follow and the "We do think the served. We believe t Mr. Pinchot to be a acter, of fine honor, rity and of patriotic "He dared to be such he was, in th country." Secretary Ballinger W. Perkins is ment sonal and confide correspondence con proposed trip of an ka are quoted. T ues: "This corresponden which do no credit Referring to Mr. acted as attorney f the report says: "Mr. Ballinger sa all done gratuitous evidence to the co was improper to d would hardly be pro for accommodation. The report then theory that Mr. Ba to force Mr. Newel Reclamation Servic finds a very strong e dence and is confir for we think the ev the fact that he w his friend, R. H. T (the man whom he Mr. Perkins, manag gan & Co., to help as head of the Rec DECEPTIONS The report ment signers believe to be ticed by Mr. Ballin ident, and "the conc certain matters com scope of this inquir did suppress facts facts and deceived official matters. Mr. Ballinger, as s short of what shou from a man in his was sadly lacking in "His testimony diffe that of many other matters of which he knowledge and there irreconcilible differen statements. "If the managemen ment of the Interior justify an inference handling the public part of it, and the S it, he is unfit for t the department was way without his know from a want of capa The findings were p the signers.

TWO

LIFE'S SEAMY SIDE.

SLAYER DIES ON GALLOWS.

Oregon Sheep Herder Expiates Bloody Crime.

Shoots Employer, Then Slays His Brother.

Note Written by Dying Man Exposes the Facts.

[ASSOCIATED PRESS NIGHT REPORT.]

SALEM (Or.) Sept. 9.—Isaac N. Harrell was hanged here today for the murder of Walter and Herbert Newell. He made no statement from the gallows.

The crime for which Ike Harrel was hanged today was the murder of Walter Newell. He also killed Herbert Newell, brother of Walter, at the same time and place, but was not tried for his second murder.

The Newell boys, who were the owners of several thousand sheep, employed Harrell as herder. Early in June Harrell was discharged by Herbert Newell and, as the latter was writing a check for Harrell for services, the herder shot him.

Walter Newell witnessed the shooting and, running to his brother's assistance, was himself shot down. Herbert was only stunned by the first bullet and, after Harrell had killed Walter, he shot Herbert again and killed.

Herbert crawled a half-mile to his tent and there wrote a brief note describing the crimes. Herbert lay dying in the tent when Harrell again returned and blew off the top of his head.

A herder named Allen, also employed by the Newell boys, reported the crime and a posse started in pursuit of Harrell, who was captured fifty miles from the scene of the murders after a fight in which he was wounded.

FIND CORPSE OF OFFICIAL.

Police Seek Slayers of New Jersey Traction Manager Found Dead Near Line.

[ASSOCIATED PRESS DAY REPORT.]

RED BANK (N. J.) Sept. 9.—The police are searching for two men whom they charge with the murder of Frederick F. H. Gardner, general manager of the Lake Shore Electric company, which operates the traction lines in this section of New Jersey.

Gardner had been missing from his home in Red Bank since August 23, and no clew to explain his disappearance was discovered until yesterday when his body was found in a clump of bushes, six miles from town, close to the tracks of his railroad.

From the condition of the body it is believed he was beaten to death. The murder apparently was not committed by robbers, as a large sum of money was in his pockets and his jewelry had not been disturbed.

The only clew to the mystery of his death was offered by the testimony of a woman living near the place where the body was found. She told the police she encountered two strangers who were idling near the spot on the day of Gardner's disappearance. Their actions, she said, were such as to arouse her suspicion, but she said nothing about them to any one until a recovery of the body recalled them to her mind. She could give but a meager description of their appearance.

FOUND WITH THROAT CUT.

Prominent Shipper of Tacoma and Dealer in Codfish Found in Park, Will Probably Die.

[ASSOCIATED PRESS NIGHT REPORT.]

TACOMA (Wash.) Sept. 9.—Capt. T. Blom, prominent in shipping circles and head of a codfish company, was found today in Wright Park, in the heart of the city, with his throat cut. He will probably die. He closed a big deal yesterday, selling a schooner-load of codfish to a San Francisco firm. It is believed he was attacked by a robber while on his way to the home of a friend.

The attack is supposed to have been made some time before midnight, and it is believed to have lain in the park all night. When found this morning his condition was desperate.

Several square feet of sod was covered by his blood, and there were indications of a struggle.

BEMOANS MISSED CHANCE.

Cannon Says If He'd Known of Lorimer Snub in Time He'd Made Sensational Talk.

[BY DIRECT WIRE TO THE TIMES.]

CHICAGO, Sept. 9.—[Exclusive Dispatch.] "Uncle Joe" Cannon bemoans the fact that he did not learn of the snub of Senator Lorimer by Theodore Roosevelt in time to make a few remarks not down on the programme at the Hamilton banquet last night. During the banquet he heard of the Freeport incident and also got an inkling that Roosevelt had asked if Cannon would be at the banquet. Uncle Joe tried to find some one who would tell him just what Roosevelt said, but everybody dodged the question, realizing they were standing over a powder magazine.

"If I had only known of these things in time, I would certainly have ripped the skin off the backs of some persons," said Cannon. "I'd have made a speech not down on the programme and it would have been the sensation of the evening and for several days to come."

It was apparent at the banquet that Roosevelt feared an outbreak by Cannon. When the diners began shouting insistently for "Cannon!" "Uncle Joe" Roosevelt motioned toward the genial soom, and; taking President Hamilton of the Hamilton Club by the arm, very quickly left the room followed by the guests and there was no one left to whom "Uncle Joe" could make a speech.

The Hamilton Club and political, social and business circles here are badly rent by the snub to Lorimer and Roosevelt does not appear in a favorable light in the wide comment today.

PROBABLY FATALLY SHOT.

SANDY (Or.) Sept. 9.—[Exclusive Dispatch.] Just two years, lacking a few days from the time when her sister was accidentally shot and killed, Miss Mary Miles, aged 13, was today shot and probably fatally wounded by a gun in the hands of her younger brother.

The boy and a playmate were handling a 38-caliber revolver. Just as Mary stepped forward to protest, the weapon was discharged and the ball penetrated her neck. Physicians say she has little chance for life.

The Miles girl was instantly killed in almost these identical circumstances two years ago, a revolver ball passing through her neck.

TRICKERY BLOCKED.

(Continued From First Page.)

the Reclamation Service, then in a high state of efficiency.

"That Gifford Pinchot and L. R. Glavis were faithful and efficient agents of the government, and the people, devoted to their work and conscientious in the discharge of their onerous duties, and in the rendition of their valuable services; that their protests and actions restrained the officers of the Interior Department and prevented the consummation of a great public wrong, and that their conduct throughout was wholly in the interest of the people.

"FREQUENTLY UNCANDID."

"That in his statement of September 13, 1909, to the President, and in other correspondence and communications to the President, Mr. Ballinger has been frequently uncandid, that he has on a number of occasions been guilty of duplicity and that his conduct in the premises was intended to, and did, have the effect of deceiving the President.

"That, after resigning as Commissioner of the General Land Office, Mr. Ballinger resumed the practice of the law in Seattle; that he became interested as an attorney in cases which were pending in the General Land Office, while he was Commissioner, and that in at least one case he received compensation for his services, and that such conduct was highly reprehensible.

"While Secretary Ballinger claims that because of his professional connection with some of the claimants he turned the consideration and control of all Alaska coal claims matters over to Frank Pierce, his assistant, we find from the evidence that he did not in fact do so, but on the contrary improperly continued his connection therewith.

"That he aided the movement to force the Cunningham claims to a hearing before the government was ready to proceed, and properly produce its evidence, and placed the management of cases in the hands of an experienced young attorney, with full knowledge of the importance of the cases.

"That he encouraged insubordination in the Reclamation Service by trying to discredit the director, or head of that service, in a general way, and by issuing orders direct to subordinates in said service, without either consulting or communicating with the proper person or persons in charge of said service.

"That he condone highly improper official conduct on the part of Mr. Perkins, head of the Chicago office of the Reclamation Service, and instead of reprimanding him, or of acking him for his resignation, as recommended by the director and chief engineer, he retained him in the same office with increased powers.

"Under these circumstances, and in view of these findings, which are forced upon us by a consideration of the evidence, we are under the stern necessity of making a further finding:

NOT TRUE TO TRUST.

"That Mr. Ballinger has not been true to the trust reposed in him as Secretary of the Interior; that he is not deserving of public confidence, and that he should be requested by the proper authorities to resign his office as Secretary of the Interior."

Mr. Lawler, Asisstant Attorney General of the Interior Department, the report says, testified as only concerned the so-called Lawler memorandum, prepared by him at the President's request, under the direction that he should write it "as if it were the President's."

As to Gifford Pinchot, the report says:

"Mr. Pinchot is so well-known to the American people, that it is probably unnecessary to refer to his standing, but it cannot be out of place to cite a few of the President's words concerning him."

Quotations from the President's letters follow and the report continues:

"We do think these enconiums deserved. We believe the evidence shows Mr. Pinchot to be a man of high character, of fine honor, of stainless integrity and of patriotic purpose.

"He dared to be insubordinate, if such he was, in the interest of his country."

Secretary Ballinger's visit to George W. Perkins is mentioned and a personal and confidential letter and other correspondence concerning it and the proposed trip of an engineer to Alaska are quoted. The report continues:

"This correspondence discloses things which do no credit to the Secretary."

Referring to Mr. Ballinger's having acted as attorney for Alaskan claims, the report says:

"Mr. Ballinger says his work was all done gratuitously and there is no evidence to the contrary. But if it was improper to do it for fees, it would hardly be proper to do it merely for accommodation."

The report then continues: "The theory that Mr. Ballinger was trying to force Mr. Newell (director of the Reclamation Service) into resigning finds very strong support in the evidence and is confirmed by the fact, for we think the evidence establishes the fact that he wanted to appoint his friend, R. H. Thomson of Seattle (the man whom he recommended to Mr. Perkins, manager of J. P. Morgan & Co., to help exploit Alaska) as head of the Reclamation Service."

DECEPTIONS PRACTICED.

The report mentions what the signers believe to be deceptions practiced by Mr. Ballinger on the President, and "the conclusion is that in certain matters coming within the scope of this inquiry, Mr. Ballinger did suppress facts and mis-state facts and deceived the President in official matters."

Mr. Ballinger, as a witness, fell far short of what should be expected from a man in his high position. He was sadly lacking in frankness.

"His testimony differed radically from that of many other witnesses about matters of which he should have had knowledge and there were frequent and irreconcilible differences in his own statements.

"If the management of the Department of the Interior was such as to justify an inference of bad faith in handling the public domain or any part of it, and the Secretary knew of it, he is unfit for the place; and if the department was managed in that way without his knowledge, he is unfit from a want of capacity.

The findings were prepared jointly by the signers.

TWO PROPOSITIONS.

Upon the assembling of the committee Chairman Nelson said he desired to inform them that Mr. Denby arrived yesterday morning and that Mr. Oldstead would arrive this evening, and that he had received word from Senator Root that he could be here next Tuesday. This, he said, would bring together eleven of the twelve members of the committee.

In view of this, he suggested either of two alternatives, that they agree to meet here next Tuesday, or, as Senator Root can reach Chicago on Monday, and as all but two members of the committee will pass through Chicago on their way home, a meeting of the committee be held in Chicago next Monday.

Mr. Nelson said he was exceedingly anxious to dispose of the matter as soon as possible.

A roll call disclosed no quorum, and Senator Nelson said no business could be transacted.

Mr. Madison protested against the action of the chairman as arbitrary and unfair, and moved that the absent committeemen be brought in. The four Democrats and Mr. Madison voted for it, Mr. Nelson not voting.

Mr. Nelson declined to put a motion of Mr. James that Ivan Bowen be appointed sergeant-at-arms on the ground that as a quorum was not present the motion was out of order. Mr. Nelson said Mr. Bowen had not been and is not acting as sergeant-at-arms of the committee.

Mr. Madison then moved that the secretary of the committee be empowered to notify the absentees to appear at the committee room at once, and that upon their failure to come, he arrest and bring them in. The motion was adopted by the five members—four Democrats and one Republican insurgent.

Secretary Slemman notified Messrs. Sutherland and McCall and Denby to appear at the committee room, but declined to execute the order that they be arrested, as, under the resolution authorizing the investigation, there was no such authority.

The three gentlemen mentioned made the following reply:

DECLINE INVITATION.

"In view of the refusal of the minority of the committee on Wednesday to postpone action until members of the committee, known to be coming, could arrive at Minneapolis, and their evident purpose to attempt to make the action of a minority the official action of the committee without consideration, and their refusal to discuss the evidence at the former meeting, and in view of the fact that at the former meeting they promulgated to the public their decision of the case, which had no validity whatever as official action, and yet amounted to a conclusive prejudgment of the case, as far as said minority were concerned, we insist upon an opportunity for the full membership of the committee to decide the case which was committed to them by law, and we must, therefore, decline the invitation of the gentlemen assembled to meet with them today."

Mr. Madison then offered the following resolution:

That Mr. Slemman be instructed to communicate to Senator Sutherland and Representatives McCall and Denby that the statement that any member or members of the committee refused to discuss the evidence at issue is absolutely incorrect. If Messrs. Sutherland, McCall and Denby had remained in the committee room, as was their duty, we would have then discussed the evidence and today would be discussing the evidence if they desired and were willing now to discuss it.

"That, in view of the fact they left the room without any request to discuss the evidence, and in view of the fact that the chairman's stand that discussion was in order and they did not attempt to discuss the case, or indicate a desire to do so, we feel it is their duty now to come into the meeting and discuss the evidence, and the members present will gladly discuss with them any matter pending before the committee.

"No report has been formulated and the question of what the report shall contain is a matter now up for deliberation and discussion."

Senator Nelson said he was of the opinion that, inasmuch as a quorum was not present, the only motion that could be entertained was either a motion to adjourn or motions to secure the attendance of the committee.

He said that, inasmuch as the motion just offered related to the matter of securing the attendance of members of the committee, the chair would put the motion. The five members voted for it.

PARLIAMENTARY USAGE.

Mr. Madison moved to take a recess until 2:30 o'clock p.m., and the motion was seconded by Mr. James. The chairman repeated there was no quorum and that the motion therefore was not in order. Mr. Madison asked if the chair held that only a motion to adjourn sine die could be considered.

Mr. Nelson said he would not object to some one else putting the motion, but he thought it was not in order. He based his refusal on the ground that a quorum not being present, the only motions that could be entertained were motions to adjourn and to compel the attendance of absentees.

The discussion revolved about parliamentary usage, in which the members sought to commit the chairman to an expression of opinion. Mr. Nelson said he would not commit himself until he had consulted the rules as to his powers.

"I think I shall retire," he said.

Mr. Nelson remained until the secretary could deliver the contents of the Madison resolution. The three absentees refused to modify their former communication. Thereupon Mr. Nelson left the room.

The notification of the chairman that a meeting would be held in Chicago next Tuesday and a request for attendance was sent to all the members here. The five members continued their deliberations.

Secretary Slemman remained in the room. Senator Fletcher of Florida was made chairman pro tem. The resolution offered by Senator Purcell was then adopted by the five members. It follows:

THE RESOLUTION.

"Whereas, this committee, pursuant to adjournment, met at 10 o'clock of this day, with Chairman Nelson in the chair, and six members present, including the chairman; whereas, there are three other members of the committee, to-wit: Senator Sutherland and Representatives McCall and Denby, in the city, and the building in which the committee is meeting; and, whereas, all possible effort has been made, without effect, to induce said members to attend the session of the committee; and, whereas, the chairman withdrew from the committee-room and failed and neglected to return after more than four hours' absence, and has abandoned any connection with the committee at this meeting, and has arbitrarily and without any authority under the resolution creating the committee, or vote of the committee, given notice of a meeting of the committee in the distant city of Chicago on Tuesday, September 13, and is attempting to force an adjournment to said city; now, therefore be it

"Resolved, that, under the circumstances, it is the duty of those present to make reports to Congress of their findings in the matters submitted to the committee; that all members of the committee be authorized at any time before the convening of the next session of Congress, to prepare and file such reports and findings as they desire."

Mr. Graham then moved that the members of the committee authorize that the findings be given out. Mr. Graham presented the report of the Democrats and it was adopted by a viva voce vote.

Mr. Madison asked leave to file a separate report and findings, which was agreed to.

Mr. Madison then moved that both reports be filed with Secretary Slemman, with instructions to have the same printed and copies filed with the Secretary of the Senate and the clerk of the House.

Pursuant thereto, copies of the Democratic report and the report of Mr. Madison were filed with Mr. Slemman.

Mr. Purcell moved that if Secretary Slemman did not file the reports he would return them to Senator Fletcher, who will have them printed and filed. The members then adjourned to meet in Washington, December 1.

HONORS FOR BELLS.

Marks for El Camino Real Dedicated in Ventura—Celebration at the Old Mission.

VENTURA, Sept. 9.—Admission Day was strictly a holiday in this city, almost all business being suspended. The entire day was given over to a blessing of and dedication of the two El Camino Real bells located in this city. One of these, the gift of the Native Daughters, is located directly in front of the old Mission Church, while the other, a gift of the local Native Sons, is at the junction of Main street and Ventura avenue. The ceremony over the dedication was elaborate, and was witnessed by a large and interested crowd. The programme included an address on "El Camino Real," by Don Bowker, a Spanish address on the meaning of the celebration, by Rev. Father Ylla of Santa Paula; a presentation of the bells by Miss Adelaide Orr, President of local parlor, Native Daughters; an acceptance on behalf of the city by President T. G. Gabbert of the Chamber of Commerce; the reading of an original poem by Mrs. M. E. Dudley, the unveiling of the bells by Miss Julitte Ortega, descendant of the first Spanish family; blessing of the bells by Rev. Father John of Oxnard.

This evening a brilliant throng turned out to attend a garden party in the gardens of the old mission. It was the 111th anniversary of the dedication of the Mission Church. There was an attractive programme in the garden during the evening, consisting largely of folk dances by young girls in costume. The dances given were those of America, Spain and Mexico. Besides, there were musical selections, both vocal and instrumental. The gardens were beautifully decorated and lighted.

BOND ELECTION MONDAY.

A bond election will be held in this county Monday, at which it is proposed to vote $500,000 for the building of a new Courthouse in this city and a number of needed bridges and culverts throughout the county. The amount set aside for the proposed Courthouse, for which the city has already given a site, is $275,000.

EXPECT MORE PUPILS.

Superintendent of Ontario Schools Expresses Opinion on the Year's Prospects.

ONTARIO, Sept. 9.—The Ontario High School will open next Thursday. The first two days will be occupied with registration and the finishing of the preliminary examinations for entrance. The grade schools will open a week later to allow the finishing of the San Antonio avenue building, the Eighth street building and the alterations at Central building. It is the opinion of Superintendent of Schools Jefferson Taylor that the attendance this year both at the grammar schools and at the High School will show a large increase over last year which taxed the accommodations in the grades and at the new High School building to their capacity.

WORKS REPORTED SOLD.

The sale is reported of the plant of the Southern California Fertilizer Works in this city to a new firm in which the Braun Chemical Company of Los Angeles is the leading spirit. The Ontario plant is one of an amalgamation that the new firm will launch composed also of the plants of the San Bernardino Fertilizer Works, Redlands Fertilizer Works, Bollinger & Crane Fertilizer Works of Riverside and the Braun Chemical Works of Los Angeles.

N. L. Mitchell, former secretary of the local manufacturing plant, will retain the local management. He will have charge of the territory adjacent to Ontario, Upland, Cucamonga, Claremont and San Dimas. He expects to leave for Mexico in the near future in the interests of the company to inspect deposits of guano that have been purchased by the new consolidation. It is announced that the plant in this city will be augmented and regular work of manufacturing commercial fertilizers will commence. The new factory will give steady employment to a goodly number of men.

START AROUND WORLD.

Mrs. D. L. Beckingsale and daughter Miss Winifred Beckingsale, left today for Seattle, from which port they are to sail on the 19th inst. on the Minnesota for the Orient and a trip around the world lasting a year.

Store Open All Day Today

ARTHUR LETTS Broadway Department Store

HOME 10571. BDWY. 4944. BROADWAY COR. 4TH. LOS ANGELES.

Important News of New Fall Black Suits at $19.50

Extraordinary news for the women who want new fall suits and prefer black. Here are rough pebble cheviots, French serges and wide wale serges, 32 and 34-inch coat models, splendidly lined with guaranteed satin or peau de cygne.

Skirts are cut in latest style—sizes 32 to 44 bust measure.

Really wonderful value at $19.50.

New Black Petticoats at 75c

How could you expect to find better value at the price?

Only because we secured them at a price concession are we able to offer them at 75c. Made of satins and silk finished percalines. All lengths and sizes. Embroidered, tailored and tucked flounces.

$5 and $6.50 Silk Waists $3.49

Blacks and various colors; plain and fancy taffetas, messalines, pongees and moires; some with ruffled fronts. Also tailored and elaborately trimmed models; $5 and $6.50 garments at $3.49.

$2.95 AND $3.50 BATHING SUITS CLEARANCE..... $1.98

$4.95 AND $5.00 BATHING SUITS CLEARANCE..... $2.98

New English Polo Coats—Of brown Scotch woolens; long, loose cuffs and wide collar; belted, slipover style, in tan, brown and gray..... $21.50

Fans—Remarkable Purchase & Sale

25c—49c—95c—$1.45—$1.95

467 of these fine fans that came to us at a tremendous reduction; some of them would be priced regularly at 60 per cent. higher than the sale prices. All are big bargains. Even if you do not need a fan now, buy one at these sale prices and reserve it for Xmas gift-giving. We believe this opportunity has not been approached in years in this city. Indeed, rarely does such an item as fans appear at bargains like these. Why, some of the $1.95 fans would easily bring $7.50, few are worth less than $4.50. In the 95c lot some are worth $4.00—and so on.

30 at $1.95
57 at $1.45
88 at 95c
124 at .. 49c
154 at .. 25

PACIFIC ELECTRIC

WHERE THE BIG ATTRACTIONS ARE SATURDAY AND SUNDAY

Long Beach

Leads in a big event. Bison Company Winners Sacramento in Thrilling Stage Holdup. Roping, Trick Riding. Fanny Miller, World's Champion Lady Rider.

Boating, Bathing, The Pike in Full Swing. Dancing, BAND CONCERTS and a Hundred Other Attractions.

Mt. Lowe $2.00 Round Trip. Cars leave 8, 9, 10 A. M., 1:30 and 4 P. M. A beautiful time of the year to make this famous trip. Spend your Week End at Ye Alpine Tavern among the Giant Pines. Excellent Service.

Newport, Huntington Beach and Balboa

Famous Surf Line Ride Along the Breakers for Miles. Still Water boating and bathing. Excellent fish dinners at New Hotel Newport.

Valley Trips Covina and the Orange Groves; Sierra Madre and Wilson Trail. Casa Verdugo, Spanish Dinners. Monrovia, Glendora — Orange Groves.

OTHER POINTS OF INTEREST—San Pedro, Point Firmin, San Gabriel Mission, Cawston Ostrich Farm.

Trains and Cars Every Few Minutes from SIXTH AND MAIN STREETS

PACIFIC ELECTRIC RAILWAY

Fancy Imported Spanish Manzanilla

OLIVES

These are the finest imported Spanish Manzanilla green olives—full of oil and of exquisite flavor. Known to be the best green olives produced. Never sold for less than 35c a quart. For today only

Fancy Manzanilla Green Olives 20c

Regular 35c, a quart.....

ALSO

Smoked Eastern Herring 20c

Skinned and Boned.

Regular 30c, a pound.....

Our Munster Cheese is most delicious. Try it.

Naumann & Schill, Inc.

224 West Fifth St. 306 South Spring

Pig 'n Whistle

IF SHE ADMITS SHE LIKES YOU

Trade Mark Registered.

Send her a box of PIG AND WHISTLE Wonderful Candies And she will adore you

Society and Variety

Taste to an extreme

SAN FRANCISCO and LOS ANGELES

BIG G

The remedy for Catarrh, Colds, Hay Fever and inflammations, irritations or ulcerations of all mucous membranes, and discharges from the nose, throat or other organs.

Sold by Druggists

or in plain wrapper, express prepaid, on receipt of $1, or three bottles, $2.75. Booklet on request.

The Evans Chemical Co. Cincinnati, Ohio. U. S. A.

Benjamin Clothes

Fall Styles Now Show

JAMES SMITH & CO., 548-550 Broadway

BRENT'S

713-714-715-718 So. MAIN ST.

THE GREAT CREDIT HOUSE.

Real Spot Cash Prices

EVERYTHING FOR THE HOME

Furniture—Rugs—Stoves

The Dread Is Dead

YOU need no longer fear the dentist's chair. PAINLESS dentistry as done by Painless Parker in his great dental establishment, 632 South Broadway, has forever banished fear and dread of the dentist. Skilled specialists, reasonable charges. Courteous treatment.

Big Shoe Sale

Special Bargain Tables in Basement today and tomorrow.

MAMMOTH SHOE HOUSE

519 South Broadway.

The Best Clothes—The Fairest Prices

Shields & Orr TAILORS

201-205 Delta Building, 426 South Spring Street.

MAY DIE.

DARING FLYER ENDS CAREER.

Hamilton's Aeroplane Fails to Answer Helm.

Dashes to the Ground When Aviator Glides.

New Machine Total Wreck at Sacramento Fair.

[BY DIRECT WIRE TO THE TIMES.]

SACRAMENTO, Sept. 9.—[Exclusive Dispatch.] While attempting to make a spectacular landing after a successful flight in his new biplane at the state fair grounds early this evening, in the presence of a great crowd, Charles K. Hamilton, the famous aviator, met with a serious, and possibly fatal, accident.

It was thought at first that he was killed. He is now under the influence of opiates and the full extent of his injuries is not known. His limbs were not broken, but the pelvic bone is shattered, and internal injuries of a most serious character are suspected. His face was badly battered and one eye was closed when he was picked up, covered with blood.

Hamilton made a short flight at 1 o'clock, but the engine did not work well, and the biplane merely skimmed along for half a mile a few feet above the ground, missing the fence of the fair grounds and landing in a field on the other side. It was this small accident, presumably, which was responsible for the more serious one later.

About 6 o'clock in the evening Hamilton had completed the repairing of the machine and began another flight from the field where he landed outside the fair grounds. He went around the mile race track three times at top speed, and then tried his favorite trick of a gliding landing.

Yesterday he shot down toward the ground at an angle of 45 degrees or less, and, when close to the surface, changed his angle, skimming some distance just above the ground. Today his planes failed to work properly. The machine darted to the ground like a catapult, crashing into a mass of wreckage.

Hamilton was found covered with blood under the engine, a heavy six-cylinder of 115 horse power. Thousands of horrified spectators thronged on to the field, and willing hands lifted the big machine off the unconscious body. Hamilton's wife was in the grand stand at the time. He was taken to his hotel.

Hamilton brought two aëroplanes here with him, including a new one just built by himself, and intended for record-breaking. He has had a good deal of trouble with it and several times disappointed large crowds that had assembled to witness his flights. He has received $10,000 from the State Fair Committee for his work so far, and was to receive $4000 more.

Hamilton had been racing an automobile when the accident took place. At midnight a consultation of surgeons was being held.

Charles K. Hamilton,

who was seriously hurt in his aeroplane at the California State Fair at Sacramento, yesterday.

FRENCH AVIATORS.

AFTER AERIAL HONORS.

[ASSOCIATED PRESS NIGHT REPORT.]

PARIS, Sept. 9.—France's representation at the International Aviation Meet at Belmont Park racetrack, where it hopes to regain the blue ribbon of the air, has been definitely arranged. Alfred Le Blanc, Humbert Latham and Leon Morane will compete for the international championship trophy now held by Glenn H. Curtiss.

In addition, the French aëro club sends M. Aubrun and Count Jacqus de Lesseps to compete for other prizes.

Italy will send Signor Cattano and Belgium probably will delegate M. Olieslagers to take part. Neither Spain nor Switzerland will be represented.

Long Balloon Trip.

TOPEKA (Kan.) Sept. 9.—Word was received tonight from E. S. Cole that he and H. S. Honeywell, who went up in a balloon here at dark last night, landed at 10 a.m. today, ten miles north of Panther, Okla. The distance to Panther is 265 miles. The trip was made at the rate of a fraction over eighteen miles an hour.

OBITUARY.

Gen. W. C. Oates.

MONTGOMERY (Ala.) Sept. 9.—Gen. W. C. Oates died here today. He formerly was Governor of Alabama, a confederate veteran and a brigadier general in the Spanish-American war.

LEPER LEAVES FOR GREECE.

He's Passenger on Eastbound Train Out of Salt Lake—Departure Made Secretly.

[ASSOCIATED PRESS DAY REPORT.]

SALT LAKE CITY, Sept. 9.—John Kokas, a leper, is a passenger on an east-bound train, with his former home in Greece as his destination. Kokas wears no yellow flag or other mark of identification save the telltale marks of the terrible disease upon his skin.

His departure from Salt Lake City last night was taken with the utmost secrecy. Provided with a purse by friends, who were anxious to escape the responsibility of caring for him, he deserted the tent in which he has been quarantined, and became one of the crowd of east-bound tourists that moves through Salt Lake at this season of the year.

Since the diagnosis of his disease three months ago, Kokas has been a white elephant for the authorities. The city attempted to interest the county in the case, but the county refused to admit liability; the immigration authorities could find no law under which he could be deported, and he finally was placed in quarantine in a tent, where he was maintained at the cost of his friends.

When the case was first observed it had not reached the infectious stage and Kokas was allowed considerable freedom on that account. Subsequently the disease made rapid progress and exposure at this time may not be without danger.

FINDS DEATH IN CANAL.

Former Successful New Orleans Gambler Commits Suicide—Body Awaits Claimant.

[BY DIRECT WIRE TO THE TIMES.]

NEW ORLEANS, Sept. 9.—[Exclusive Dispatch.] A. G. McWilliams, until ten years ago a prosperous citizen of Portland, Me., after being tossed about on the varying tide of fickle fortune, gave up the fight today by committing suicide in the old Basin Canal. Somewhere in the North, he never told where, he had a daughter in school and one of the last acts in his life was to borrow $10 of friends on Royal street to send to his beloved child.

Coming to New Orleans when this was still a wide-open sporting center, McWilliams became a plunger in the gambling houses of Royal street. He bet large amounts and won fortunes. Then there came a reckoning. The moral wave struck New Orleans and the gambling houses were wiped out, with them went the fortunes of McWilliams. Yesterday he borrowed the $10 from Dominick Virgets, his closest friend. It was for his child.

His body lies at the morgue awaiting a claimant.

BLINDNESS THREATENS WRITER.

Mrs. Mary Rinehart in Danger of Losing Sight, May Forego Literary Pursuits for Good.

[BY DIRECT WIRE TO THE TIMES.]

PITTSBURGH, Sept. 9.—[Exclusive Dispatch.] The announcement was made today that Mrs. Mary Roberts Rinehart, the well-known writer and novelist, is in danger of losing her sight. This was coupled with the statement that it is probable that Mrs. Rinehart will never be allowed to write again. The news came in a letter from her husband, Dr. Stanley S. Rinehart, to a friend a few days ago when he intimated that he was preparing to depart with Mrs. Rinehart for a stay in Germany, where they could consult eye specialists.

When Mrs. Rinehart left for her summer vacation, although it was known that she has been closely applying herself to work, it was thought that a few months recreation would rest her. It was rumored later that Mrs. Rinehart was not improving as well as had been hoped. Mrs. Rinehart's book, "The Circular Staircase," attracted wide attention, and was one of the best sellers. Her next book was "The Man in Lower Ten." Her latest contribution, "The Window of the White Cat," was recently issued. Mrs. Rinehart has written many sketches and short stories.

SLAYS FOR HER CHILDREN.

Kentucky Mother Charged With Murder Pleads Liaison of Husband With Negress.

[BY DIRECT WIRE TO THE TIMES.]

HENDERSON (Ky.) Sept. 9.—[Exclusive Dispatch.] After investigating the case minutely for the past week the Henderson county grand jury today returned an indictment against Mrs. Zorah J. Eblin, charging her with murder in the first degree as the result of her killing her husband, Bainbridge W. Eblin, May 26.

Before the grand jury Mrs. Eblin testified as she did at the examining trial, that her husband had improper relations with Mattie White, the Eblins's negress cook, and that she feared if she lived with her husband her children would become half-brothers to negroes.

Mrs. Eblin has three small sons who will testify as to the conduct of their father toward the White woman. She will plead the unwritten law.

None So Good

FOS-REZ-O CHOCOLATES

"The Memory Lingers"

A box of delicious, delightful and delectable FOS-REZ-O Chocolates kept in the home obviates the necessity for the preparation of desserts. Nothing so well satisfies the after-dinner craving for something sweet as these exquisitely flavored, high-class bon bons.

75 Cents Per Pound.

FOSGATE & REES
449 So. Broadway

OPPOSE YOUNG WIFE'S SUIT.

Parents of Husband Deny They Influenced Son to Desert Spouse—Defend Damage Suit.

[BY DIRECT WIRE TO THE TIMES.]

TACOMA (Wash.) Sept. 9.—[Exclusive Dispatch.] Replying to the complaint of Nellie M. Helm, that they had persuaded her husband and their son to desert her, Charles F. Helm, proprietor of Helm's café, and Mary Helm, his wife, have filed separate answers denying all the principal allegations of the plaintiff.

Nellie Helm's suit for $30,000 heart balm for loss of "love, support, companionship, society, protection and affection" against Oscar Helm, her husband, was begun in May.

The couple were married at Vancouver, B. C., January 22, this year. For a short time thereafter, according to the statement of young Mrs. Helm, the couple lived happily together. Finally, however, she declared, the efforts of her mother-in-law and father-in-law began to have their effect, and the young husband was led to neglect his wife.

On February 21, he is said to have deserted her without providing means for her support. Shortly afterward, Oscar Helm was found working in San Francisco.

Mrs. Helm, Jr., declares her friends, when they learned that she was deserted, treated her "contumeliously." The older couple deny they influenced their son and announce their intention of fighting the young wife's suit to the limit. They are wealthy.

DRYDEN TROPHY MATCH.

United States Infantry Wins Honors at Sea Girt by Five Points Over New York.

[ASSOCIATED PRESS NIGHT REPORT.]

SEA GIRT (N. J.) Sept. 9.—In the rifle tournament here, the Dryden trophy match was won by the U. S. infantry team, with a score of 1065 out of a possible 1200 points.

The standing of the teams at the end of the match was: United States infantry, 1065; New York, 1060; District of Columbia, 1056; New Jersey, 1052; United States cavalry, 1051.

Don't Persecute your Bowels

Cut out cathartics and purgatives. They are hard on bowels and stomach. Try

CARTER'S LITTLE LIVER PILLS

"Purely vegetable. Act quickly on the liver, regulate the bile, and soothe the delicate stomach membranes of the [illegible]. Cure Constipation, Sallow Skin, Dizziness, Sick Headache and Indigestion, as millions know.

Small Pill, Small Dose, Small Price

GENUINE must bear signature: Brent Good

RHEUMATISM
PAINFUL & DANGEROUS

Rheumatism is due to a diseased condition of the blood cells and corpuscles, brought about by an excess of uric acid in the circulation. It is not only a very painful disease but an extremely dangerous trouble. The briny, acrid state of the blood gradually forms a coating over the muscles, and by depositing a cement-like substance in the joints frequently terminates fatally, or leaves its victim a hopeless cripple. It is natural to "doctor" the spot that hurts, and it is quite right to use liniments, hot applications, etc., to get temporary relief from a painful joint or swollen tendon; but Rheumatism is not a skin disease, and such things, when depended on alone make one careless, and the disease gets a firmer hold on the blood. S. S. S. cures the disease because it is the greatest of all blood purifiers. It goes into the circulation, and removes every particle of the irritating uric acid, builds up the blood, makes it rich and oily, and in this way prepares it for the proper nourishment of all joints, muscles, nerves and bones. If you have Rheumatism, get the uric acid out of the blood by taking S. S. S., a purely vegetable medicine, and enjoy freedom from its misery. Book on Rheumatism and any medical advice free to all who write.

SSS

THE SWIFT SPECIFIC CO., Atlanta, Ga.

The Creditors Want Their Money

Attention!

The Landlord Wants His Store

Don't forget that this is a bona fide sale and that your dollar is doing double duty. We must vacate and your time to purchase is now. This $120,000 stock of Men's and Boys' Clothing, Furnishing Goods, Hats and Shoes is being sold for less than half the cost.

$15.00 Men's Wool Tweed Suits this season's models, at..... $5.75
$17.50 Men's All-Wool Suits in worsteds and Tweeds; extra good value at..... $7.75
$20.00 Men's Suits in fancy worsteds and blue serges; all this season's models. This is good value at..... $9.75
$25.00 Men's High-Grade Suits from the best makers known. Great value..... $11.75
$27.50 Men's All-Wool Suits, showing this season's latest models, and all the latest effects. This is extra value..... $13.75
$10.00 Young Men's Long Pants Suits; college cut; full peg top pants..... $7.95

Furnishings

75c Knee Length Underwear	$ .29
$1.00 Cooper's Underwear	.55
$1.50 Cooper's Wool Underwear	1.05
$2.50 Silk Stripe Underwear	1.55
$1.75 Glastenbury Underwear	1.05
$1.00 Natural Wool Underwear	.75
$1.00 Vicuna Merino Underwear	.75
$1.00 Men's Golf Shirts	.65
$1.50 Men's Golf Shirts, cuffs attached	.85
$2 Men's Coat Shirts, cuffs attached	$1.05
75c Work Shirts	.35
$1.50 Negligee Shirts	.95
50c Silk Neckwear	.24
20c Washable 4-in-hands	.07½
20c Fast Color Black and Tan Hose	.11
25c Embroidered Hose	.12½
50c Leather End Suspenders	.24
15c Hemstitched Handkerchiefs, white and fancy borders	.05
75c Stock Ties	.35

Men's and Boys' Hats

$5.00 Stetson Hats	$2.55
$2.00 Men's Hats	.95
$2.50 Men's Hats	1.15
$3/00 Straw Hats	.85
25c Beach Hats	.09
$3.00 Men's Hats	1.35
$3.50 Men's Hats	1.75
$6.50 Opera Hats	3.95
$1.50 Boys' Straw Hats	.45
$1.50 Boys' Felt Hats	.45
$2.00 Boys' Straw Hats	.65

Children's Clothing

$4.50 Boys' Russian Blouse Suits with emblem on sleeves	$1.95
$2.00 Boys' Knicker Pants, full bloomer peg top	.95
$1.00 Boys' Knicker Pants	.45
$5.00 Children's Top Coats in many novelties	2.45

Men's and Boys' Shoes

$4.50 Men's Shoes	$2.48
$5.00 Men's Shoes	2.75
$6.00 Stetson Shoes	3.95
$7.00 Stetson Shoes	4.35
$1.50 Men's Slippers	.75
$2.00 Men's Slippers	.85
$2.50 Men's Slippers	.95
$1.00 Rubbers	.50
$2.50 Boys' Shoes	1.45
$3.00 Boys' Shoes	1.65
$3.50 Boys' Shoes	1.85

Boys' Furnishings

50c Boys' Blouses	$ .35
50c Boys' Negligee Shirts	.35
$1.25 Boys' Sweaters	.75
$1.00 Boys' Golf Shirts	.65
25c Children's Stockings	.17

Three-Grade System Store

609-611 South Broadway, Near Sixth St.

Desmond's

Corner Third and Spring Sts. Douglas Building

The Tinge of Autumn

is in the atmosphere; a new season is upon us—a new style period has been ushered in. We are proud to announce that this autumn finds us better prepared than ever before to supply the clothing needs of our thousands of loyal patrons. In the selection of our colossal stocks we have emphasized the popular policy of displaying the clothes of *all* the great American makers. *Catering to the masses,* we sell good clothing as low as *$10,* and finer qualities up to *$50.*

As representative examples of this store's value-giving we ask you to see the lines of Men's and Young Men's Autumn Suits in handsome browns and grays, also plain and fancy blue fabrics, in the very newest and most approved styles, at

$20 and $25

Advance sale Men's Fall Overcoats (plenty of silk lined ones among them.). Your choice of everything "carried over" from last season; little, if any, change in the styles. If you need a fall overcoat get one of these. Your choice while they last at..... ⅓ Off

Final Wind-up Sale Men's and Young Men's $25 and $20 Spring Suits $14.75
Final Wind-up Sale Men's and Young Men's Spring Suits. $18 and $15 values, special for today..... $9.75
Final Wind-up Sale Men's and Young Men's Spring Suits. $32.50 and $30 values now..... $20
Final Wind-up Sale Men's and Young Men's Spring Suits. $12 and $10 values now..... $7.50

We're clearing all the broken lots and discontinued lines of Neckwear, Colored Hosiery, Fancy Vests, Smoking Jackets, Bath Robes, Panama Hats and all lines of Colored Shirts from $2 to $6, Trunks, Traveling Bags and Suit Cases at..... ¼ Off

Open until 10 P. M.

Fall and Winter Dunlap Hats are now on sale

Open until 10 P. M.

Regular $1.50 values in Men's Colored Shirts today $1.

CALIFORNIA FURNITURE CO.
BROADWAY NEAR SEVENTH
EXCLUSIVE AGENTS—
GLOBE-WERNICKE ELASTIC BOOKCASES

UNIQUE
Clean and Suit House
245 South Broadway

BRADFORD'S BREAD
THE CLEANEST BREAD SOLD IN LOS ANGELES

Hoffman's Millinery
425 SOUTH BROADWAY.
Home F4953.

DRS. SHORES & SHORES, Offices in the Henne Bldg., Rooms 222 to 225. Take elevator or easy stairs. A thorough medical examination FREE to all who apply with catarrh, deafness or any chronic nervous or private diseases. $3 a Month—medicines free for all catarrhal diseases. Hours, 9 to 5; evenings, 7 to 8; Sundays, 10 to 12. Henne Bldg., 3rd and Spring. Entrance, 122 W. Third.

Women's $25 Suits
Samples of the very latest styles. Don't miss them.... $15
ORIGINAL SAMPLE SUIT CO.,
336½ S. Broadway, 3rd Floor.

Japanese Bazaar
THE YAMATO, Inc.
635 TO 637 S. BROADWAY.
We always serve you free with tea and cake in our pretty tea garden.

Drink Puritas Distilled Water
5 Gallons 40c
Phones Home 10053; Main 8191.
L. A. Ice and Cold Storage Co.

LOS ANGELES LIMITED
THREE DAYS TO CHICAGO
TICKETS & INFORMATION AT 601 SO. SPRING ST. & FIRST ST. STATION

10c a Button—$1 a
Dulchess Trous
AT
Silverwoods

MEN'S SUITS MADE TO ORDER $1
SCOTCH TAILORS
330 South Spring

TIFFANY ART WARE
ARE SHOWN IN LOS ANGELES EXCLUSIVELY by
Brock & Feagans

THE WEATHER.

COMPARATIVE TEMPERATURES.

	Max.	Min.	Mean		Max.	Min.	Mean
[illegible]	86	62	62	New York	76	68	72
[illegible]	84	62	73	Buffalo	76	68	68
[illegible]	84	62	73	Cincinnati	72	76	74
[illegible]	76	56	66	St. Paul	64	48	52
[illegible]	76	60	61	Kansas City	90	70	80
[illegible]	76	60	61	Jacksonville	90	74	82
Los Angeles	79	61	70	Spokane	70	42	56

The maximum is for day before yesterday; minimum for yesterday. The mean is the average temperature for the two days.

LOCAL OFFICE, U. S. WEATHER BUREAU, Los Angeles, Sept. 9.—[Reported by A. H. Wallaber, Local Forecaster.] At 5 o'clock the barometer registered 29.92; at 5 p.m., 29.91. Thermometer for the corresponding hours registered 69 deg. and 80 deg. Relative humidity, 5 p.m., 35 per cent.; 5 p.m., 20 per cent. Wind, 5 a.m., northwest, velocity 8 miles; 5 p.m., northwest, velocity 13 miles. Maximum temperature, 80 deg.; minimum, 61 deg. Rainfall in season, .66 of an inch. Barometer reduced to sea level.

Weather Conditions.—During the last twenty-four hours rain has fallen in Western Missouri, Tennessee, Alabama, and from the region eastward to the Atlantic coast, Pittsburgh, Pa., reports the largest amount, 2 inches. The temperature is falling rapidly in the Mississippi Valley and adjacent territory, and it is generally cooler east of the Rocky Mountains. No precipitation is reported west of the Rocky Mountains since Thursday morning, the weather being generally clear, under the influence of the great area of high pressure prevailing between the western slope of the Mississippi River. Temperatures before freezing are reported in Montana, North Dakota and Wyoming. It is decidedly warmer on the Southern California coast, except in the vicinity of San Diego, where the change has been slight. The weather promises to be fair tonight and Saturday in Los Angeles and vicinity, without marked temperature changes.

Forecasts.—Local forecast for Los Angeles and vicinity: Fair tonight and Saturday; light, variable winds, mostly westerly.

Pasadena, Redlands, Riverside and San Bernardino: Fair tonight; Saturday, fair and warmer.

California south of the Tehachepi: Fair tonight and Saturday.

SAN FRANCISCO, Sept. 9.—Forecast: San Francisco and vicinity: Fair Saturday; no warm; light southwest wind, changing to west.

Santa Clara Valley: Fair Saturday; continued warm; light north wind.

Sacramento Valley: Fair Saturday; continued warm; brisk north wind.

San Joaquin Valley: Fair Saturday; continued warm; brisk north wind.

Southern California: Fair Saturday; continued warm; light north wind.

Nevada: Generally fair Saturday and Sunday.

YUMA (Ariz.) Sept. 9.—[Exclusive Dispatch to the U. S. Reclamation Service.] Gauge height Colorado River, 15.20 feet.

Classified Liners

Liners (classified) advertisements for daily insertion received over the counter or by telephone after 11:30 o'clock Saturday morning will be inserted under heading of "Lots in Chandler."

Liners for real estate advertisements, to be sold or rented, must be in The Times before 11:30 o'clock Saturday night. Liners after 11:30 per word.

The Sunday circulation of The Times is regularly printed in the columns than do five other Los Angeles newspapers.

Liners bring your real advertisements, as do "The Times" say Time of day or week and secure prompt and careful attention.

The Times cannot guarantee accuracy or assume responsibility for errors of any kind occurring in telephoned advertisements.

The TIMES will not be responsible for more than one incorrect insertion of any advertisement ordered for more than one time.

Advertisers should retain receipts given by The Times in payment for "liners," as no adjustment can be rectified without same.

SPECIAL NOTICES—

Rate in this classification 2c per word each insertion; minimum charge 15c.

FOR SALE — TIMES COOK BOOK NO. 3, new edition; now on sale. The largest, most complete and comprehensive cook book of the kind issued by the Times. Over 1000 recipes for hot Spanish and Mexican dishes and the hygienic department are big features of the publication. The recipes, which are by The Times Prize Cooking Corps, are generally from Southern California ladies and noted chefs. Price 50c; by mail 5c additional. Address THE TIMES, Los Angeles, Cal.

ARE YOU SUFFERING WITH ASTHMA, BRONCHITIS, CATARRH, HAY FEVER OR LUNG TROUBLE? If so, try one of Bellot's Electric Ozone Machines. They do the work. For sale or rent. 443 BRADBURY BLDG., Los Angeles, Cal. A6701.

EXCELLENT SALES AFFORD ROOM FOR THE acceptance of a few choice oil or water-color paintings, strictly on a commission basis. See adv. in "Amusement" column. LOS ANGELES ART GALLERY, 249 S. Hill. Grand Avenue Entrance.

THE MINERAL PARK LAND COMPANY, successor to the Consolidated Water Company, and Messrs. Rogers have removed their offices from 107 South Spring st., to 217 South Hill st. Bills and collections to be paid at that office.

SAN PEDRO BRANCH OFFICE, 429-435 S. SPRING st. Advertisements and subscriptions left at the new Spring st. office of The Times will receive as careful attention as at the main office. Patrons desired for attendance.

MRS. WIFE, BRITOMARTE C. FRANKLIN, having left my board and room without just cause or provocation on Dec. 14, 1909, I will not be debts of her contracting from that date. J. FRANKLIN.

HAVE YOUR HOUSE CLEANED WITH A vacuum cleaner; no dust; no dirt; work guaranteed. Machines rented. PHONE 23035.

FOR SALE—ELECTRIC VACUUM CLEANER, cost $150 per day. HYGIENIC VACUUM CLEANER CO., F1522.

RED CROSS SANITARY CO., CESSPOOLS cleaned out. Our men are plumbers. PHONE

CESSPOOLS CLEANED SATISFACTORY TO health. LOS ANGELES SANITARY

MATTRESS PILLOWS RENOVATED AT ACME FEATHER WORKS, 732 San Pedro. Phone Sunset Main 1169; Home F7061.

MUSIC HALL, 327 S. MAIN. NOON PRAYER meeting daily; gospel meeting every day.

PERSONAL—

Rate in this classification 2c per word each insertion, minimum charge 15c.

PERSONAL — TIMES COOK BOOK NO. 3, new edition; now on sale. The largest, most complete and comprehensive cook book of the kind issued by The Times. Over 1000 recipes for hot Spanish and Mexican dishes and the hygienic department are big features of the publication. The recipes, which are by The Times Prize Cooking Corps, are generally from Southern California ladies and noted chefs. Price 50c; by mail 5c additional. Address THE TIMES, Los Angeles, Cal.

PERSONAL—

MRS. MASSON.

The gold palmist of London, Eng., may be consulted at 82 S. SPRING ST., over Owl Drug Store, by those desiring careful, conscientious and reliable hand readings from one of the best palmists of the day.

HIGH CLASS PATRONAGE SOLICITED.

PERSONAL — MARSENA A. SCIENTIFIC palmist, 307 WALL ST. Tells everything without asking questions. Strictly reliable.

PERSONAL — ELECTRIC BATHS, ELECTRIC treatment. 326 W. 6TH ST., near Hope.

PERSONAL — PROF. ALTHOUSE, NOTED palmist and palmister, 25 years in Los Angeles; reads the grade of work. 305½ S. Spring.

CHURCH NOTICES—

Rate 25c per line.

CHURCH SERVICES, FOURIER SCIENTIFIC CHRISTIAN, SCIENTIST, at Friendship Hall, 940 South Figueroa street, Sunday, 11 a.m. Sermon from Bible and Science and Health, by Mary Baker G. Eddy. Subject, "Substance." Sunday-school, 9:30 a.m.; Wednesday evening meetings, 8 o'clock. Reading room in W. Hellman Bldg., 303 W. 3rd st. Open daily, Sundays excepted, 9 a.m. to 5 p.m.

WANTED—
Help, Male.

Note—Applicants for positions are advised not to enclose original recommendations in answer to ads. Send duplicates only.

WANTED—
HUMMEL BROS. & CO.,
EMPLOYMENT AGENTS,
ESTABLISHED 1891.
A strictly first-class, reliable agency. All kinds of help promptly furnished. Satisfaction guaranteed.
114 and 116 N. SECOND ST.
Between Main and Los Angeles streets. Largest and best equipped office on the Pacific Coast.
TELEPHONES—MAIN 160. HOME 10769.
Your orders and correspondence solicited.

Gasoline engineer, Imperial, $90; man, operate small gas producing plant, $100; 15 rough carpenters, north, $3, fare adv.; grocery and meat clerk, city, $15; miner, Lower California, $3; tool dresser, rotary drills, $2.50 etc.; ornamental iron worker, $3.50; camp blacksmith, $60 etc.; glass polisher, $3; job printer, country, $15, 8 hrs.; married milker, $60 and house; married man, orchard, $1.75 and house; milkers, $40 etc.; $45 etc.; milker, 20 cows, $40 etc.; ranch hands, near city, $26 etc.; ranch teamster, $1.50 etc.; harvest hands, $1.50 to $2.00 etc.; scraper teamsters, $2.50; orchard hand, $25 etc.; boy with wheel, $7 to $9; teamster, haul wood, $40 etc.; wood choppers, $3 cord.

HOTEL DEPARTMENT.
Chef, cook hotel, Arizona, fare adv., $100 etc.; man and wife, butler and cook, $60 etc.; waiter and do short orders, country, $2.50 per day; hotel porter, fare, $50; hotel houseman, fire oil, $40 etc.; pantry man, $30 and meals; vegetable man, hotel, $30 etc., short order cook, free fare, $60, $65 etc.; second cook, cafe, $14 and meals; second cook, free fare, $60 etc.; restaurant cook, $60 etc., fare adv.; pastry cook's helper, $25 etc.; baker's helper, $2 and meals, $10 and meals; bench hand, baker, $15; camp flunky, $25 and meals; marker and sorter, laundry, $18; bus boy, hotel, $25 etc.

WANTED — UNION PRINTER; ALL-around floor man who understands both job work and ad setting and is able to do simple book binding; married man preferred; scale here is $18, to a capable man we will pay $21. Apply stating your qualifications and where you have worked to MANAGER VISALIA DAILY TIMES.

WANTED—
BRESLAN-MARKS CO.,
Labor and Employment Agents,
125 E. Second st. 'Phones Main 405, A3407.

CALIENTE, NEVADA. FREE FARE.
20 teamsters $60
20 laborers $60
5 carpenters ..... $3.50 day
2 rock foremen ..... $2.50 day

SAN LUIS OBISPO. FARE REFUNDED.
10 carpenters ..... $3.50 to $4 day
10 carpenter helpers ..... $3 day

SAN LUIS OBISPO. FARE ADVANCED.
25 laborers, 9 hours ..... $2.50 day
For a large oil corporation; steady work.
SPECIAL ORDERS.
Blacksmith, near city, $3.50; carpenter, understanding some plumbing, $75 month and board; horseshoer and wagon repairer, $75 and board; 10 laborers, city, $50; 6 teamsters, city, $2.25 day.
HOTEL AND RESTAURANT DEPT.
Short order and pastry cook, $15 and board; cook, country, $14; butcher, country, $70; butcher, cafe, city, $12 and board; waiter, country, $11; waitress, city, $10 to $12; dishwashers, potwashers, bus boys, and other work. LOTS OF WORK HERE. 125 E. 2D.

WANTED — BY THE BROADWAY DEPARTMENT STORE for Monday's business:
Tailor for men's garments.
Stock boys.
Cash boys.
Apply Saturday, before 10 a.m. to Supt.

WANTED—ABLE-BODIED MEN FOR U. S. Marine Corps, between the ages of 19 and 35. Must be native born or have first papers. Monthly pay $15 to $60. Additional compensation possible. Food, clothing, quarters and medical attendance free. After 30 years' service can retire with 75 per cent of pay and allowances. Service on board ship and ashore in all parts of the world. Apply at U. S. MARINE CORPS RECRUITING OFFICE, Hotel Yorke, corner 2nd and Main sts., Los Angeles, Cal.

WANTED—WE WANT A STRICTLY A NO 1 book-keeper and collector. Must be accurate, rapid and a good penman. Must be able to meet people diplomatically. Must be an active worker in Christian Science. Splendid opportunity for advancement for the right party. You will receive a courteous answer, at once, whether you secure the position or not. Address P, box 231, TIMES BRANCH OFFICE.

WANTED—A THOROUGHLY EXPERIENCED cloak and suit man for assistant manager in large cloak and suit department; state age, experience and salary expected. Address L, box 169, TIMES OFFICE.

WANTED—SOLICITORS, ATTENTION.
We want several first-class, down-to-the-minute, tea and coffee solicitors to solicit family trade in the city. We have an exclusive premium. One that appeals instantly. We also pay the highest commission. Only energetic men, having a strong desire to make good need apply. ROYAL TEA AND COFFEE CO., 631 W. Washington.

WANTED—
Mattress makers
and upholsterers.
Apply BARKER BROS.,
Palmetto and Carolina sts.

WANTED—
Experienced road workers.
Apply VEAL REED CHAIR CO.,
1155 Stanford ave.

WANTED — MEN AND WOMEN TO SELL our new compressed air clothes washer, patented August 9, 1910. Owned and manufactured by us, a Los Angeles corporation. Call and see a wonderful washer at our 2 o'clock daily demonstration. Splendid profits. Rooms 724-725 BRYSON BLDG. USE-IT MANUFACTURING CO.

WANTED—SALESMAN, WELL ACQUAINTED locally. Must be live wire. If you are worth $50 to $100 per week you are the man we want. W. W. CONKLIN, 424 Citizens' National Bank Bldg., Third and Main sts., Los Angeles, Cal.

WANTED — SALESMAN IN FURNITURE store; one who has had several years' experience selling furniture, carpets, draperies, stoves and general house furnishings; state age, experience. Address L, box 195, TIMES OFFICE.

WANTED—CARPET MAN, WHO IS GOOD at cutting, sewing and laying carpets, rugs, linoleum, etc.; state age, experience and wages wanted; this is a steady job for the right man. Address L, box 141, TIMES OFFICE.

WANTED—MIDDLE-AGED MARRIED MAN for established laundry route; must be neat and wide-awake; good salary; cash bond required. Apply STERLING LAUNDRY, 771 Clanton.

WANTED — RANCH HANDS, $30 TO $40; married man, ranch, $50, house, etc.; general man, dairy, $30 etc. Call early. SWEDISH AND GERMAN BUREAU, 101½ S. Broadway.

WANTED — JOB COMPOSITOR, EXPERIenced; steady job. Address P, box 235, TIMES BRANCH OFFICE.

WANTED—SECOND ENGINEER WITH LIcense. Also a fireman. NEW METHOD LAUNDRY, 6th and San Julian sts.

WANTED — AN EXPERIENCED COMmandant for a military school. Address L, box 14, TIMES OFFICE.

WANTED—MEN LOOKING FOR EMPLOYment in the metal trades. Apply ROOM 204, Bryson Bldg.

WANTED—2 YOUNG MEN TO WORK IN box factory; permanent position. R. W. PRIDHAM, 112 Center st.

WANTED — FIRST-CLASS MOLDER ON yellow brass castings. Apply PACIFIC PLATING CO., 146 W. Railroad st.

WANTED—BARBER FOR SATURDAY, 250 S. MAIN. Barber Shop.

WANTED—
Help, Male.

WANTED—MEN SEEKING EMPLOYMENT and those wishing to better themselves may join our organization and receive free assistance obtaining employment. Free information bureau for strangers. See secretary.
MUTUAL LEAGUE,
221 Byrne Bldg., 233 S. Broadway.

WANTED—
Auto and coach body builders, on hotel buses, sightseeing cars and delivery bodies; also sheet metal workers on fenders and tanks. If you are experienced and can get out the work, Come and see us. BEACON AUTO BODY CO., corner 14th and Alameda st. Tel. 24251.

WANTED—BY AN ESTABLISHED ENGINeering and construction company an A1 outside general superintendent of building construction. Location, Portland, Oregon. In replying state age, experience, reference and salary expected. Address K. M'ALPIN, 129 7th st., Portland, Oregon.

WANTED—MEN LOOKING FOR WORK TO see my ads. under "Mining." Assayers and cyanide specialists earn from $125 to $300 a month. Let me teach you the trade. 227 S. SAN PEDRO ST., formerly 121½ S. Broadway.

WANTED—YOUNG MAN, 18 TO 21 YEARS of age, high school graduate preferred; must be of gentlemanly appearance and ambitious to succeed. Opportunity to learn shoe business; moderate salary with advancement. Apply in person. GUDES, 537 S. Broadway.

WANTED—SALESMAN TO HANDLE A land subdivision in Southern California; one who has enough time to give it proper attention for a period of years; give experience and references. Address L, box 168, TIMES OFFICE.

WANTED—
Boy, 18 to 20 years old, who lives at home, writes a good hand and wants to learn the insurance business. Wages $25 to start. Address G, box 89, TIMES OFFICE.

WANTED—2 BRIGHT BOYS ABOUT 16 years old, who have finished their education and desire permanent position with opportunity to learn the banking business. Apply at ROOM 225, Wilcox Bldg., Second and Spring, Saturday, Sept. 10, at 9 a.m.

WANTED — AT ONCE, AMATEUR AND professional musicians for the piano, voice and violin for a big musical festival to be given in November in this city. Address K, box 178, TIMES OFFICE. Good pay and steady employment for one year.

WANTED—PHOTOGRAPHER FOR STUDIO, an all-around man, who does good retouching; only a man who wants a steady job; send samples of work and photo of self; also state wages. P. NICK, San Bernardino.

WANTED—YOUNG MAN FOR ASSISTANT book-keeper and collector. Must be accurate, rapid and a good penman. Must be able to meet people diplomatically. Must be an active worker in Christian Science. Splendid opportunity for advancement for the right party. You will receive a courteous answer, at once, whether you secure the position or not. Address P, box 231, TIMES BRANCH OFFICE.

WANTED—A THOROUGHLY EXPERIENCED cloak and suit man for assistant manager in large cloak and suit department; state age, experience and salary expected. Address L, box 169, TIMES OFFICE.

WANTED—SOLICITORS, ATTENTION.
We want several first-class, down-to-the-minute, tea and coffee solicitors to solicit family trade in the city. We have an exclusive premium. One that appeals instantly. We also pay the highest commission. Only energetic men, having a strong desire to make good need apply. ROYAL TEA AND COFFEE CO., 631 W. Washington.

WANTED—
Mattress makers
and upholsterers.
Apply BARKER BROS.,
Palmetto and Carolina sts.

WANTED—
Experienced road workers.
Apply VEAL REED CHAIR CO.,
1155 Stanford ave.

WANTED — MEN AND WOMEN TO SELL our new compressed air clothes washer, patented August 9, 1910. Owned and manufactured by us, a Los Angeles corporation. Call and see a wonderful washer at our 2 o'clock daily demonstration. Splendid profits. Rooms 724-725 BRYSON BLDG. USE-IT MANUFACTURING CO.

WANTED—SALESMAN, WELL ACQUAINTED locally. Must be live wire. If you are worth $50 to $100 per week you are the man we want. W. W. CONKLIN, 424 Citizens' National Bank Bldg., Third and Main sts., Los Angeles, Cal.

WANTED — SALESMAN IN FURNITURE store; one who has had several years' experience selling furniture, carpets, draperies, stoves and general house furnishings; state age, experience. Address L, box 195, TIMES OFFICE.

WANTED—CARPET MAN, WHO IS GOOD at cutting, sewing and laying carpets, rugs, linoleum, etc.; state age, experience and wages wanted; this is a steady job for the right man. Address L, box 141, TIMES OFFICE.

WANTED—MIDDLE-AGED MARRIED MAN for established laundry route; must be neat and wide-awake; good salary; cash bond required. Apply STERLING LAUNDRY, 771 Clanton.

WANTED — RANCH HANDS, $30 TO $40; married man, ranch, $50, house, etc.; general man, dairy, $30 etc. Call early. SWEDISH AND GERMAN BUREAU, 101½ S. Broadway.

WANTED — JOB COMPOSITOR, EXPERIenced; steady job. Address P, box 235, TIMES BRANCH OFFICE.

WANTED—SECOND ENGINEER WITH LIcense. Also a fireman. NEW METHOD LAUNDRY, 6th and San Julian sts.

WANTED — AN EXPERIENCED COMmandant for a military school. Address L, box 14, TIMES OFFICE.

WANTED—MEN LOOKING FOR EMPLOYment in the metal trades. Apply ROOM 204, Bryson Bldg.

WANTED—2 YOUNG MEN TO WORK IN box factory; permanent position. R. W. PRIDHAM, 112 Center st.

WANTED — FIRST-CLASS MOLDER ON yellow brass castings. Apply PACIFIC PLATING CO., 146 W. Railroad st.

WANTED—BARBER FOR SATURDAY, 250 S. MAIN. Barber Shop.

WANTED—
Help, Male.

WANTED—FIRST-CLASS PRESSER AT once. Apply at W. A. JOHNSTONE & CO., 312 S. Spring.

WANTED—EXPERIENCED CLERK FOR German delicatessen; only experienced need apply. 349 S. MAIN ST.

WANTED—OFFICE BOY WITH WHEEL. Permanent position. Call 113 Center st., R. W. PRIDHAM.

WANTED — A CAKE AND PIE BAKER. Steady place. State age. Address BOX 182, San Diego.

WANTED—A BOY OVER 16 YEARS OF AGE. THE REINFORCED SCREEN CO., 3682 S. Main.

WANTED — FIRST-CLASS SHOE SALESmen. Call at once. PHILADELPHIA SHOE CO., 8 W. Colorado st., Pasadena.

WANTED—BOY WITH WHEEL, STEADY job; learn trade in drug store. 801 S. FIGUEROA.

WANTED—GOOD BOY; WAGES $7.50. L. A. BRASS WORKS, 926 Santa Monica ave.

WANTED—BOY WITH WHEEL FOR DElivery; good wages. 223 S. BROADWAY.

WANTED—MANUFACTURING JEWELERS. Apply at 420 S. BROADWAY, room 404.

WANTED — ELEVATOR BOY. APPLY LYON-M'KINNEY CO., 532 S. Broadway.

WANTED—ERRAND BOY, WITH WHEEL. 223 W. SECOND, room 17.

WANTED—BOY TO WORK IN GROCERY store. 2935 WEST PICO. West 2939.

WANTED—FIRST-CLASS COAT TAILOR. Apply A. K. BRAUER, 128 South Spring st.

WANTED — EDGE PRESSER ON MEN'S coats. 223 WEST 2ND, room 127.

WANTED—A SOLICITOR AT REINFORCED SCREEN CO., 3682 S. Main st.

WANTED — FIRST-CLASS BUSHELMAN. Apply A. K. BRAUER, 128 S. Spring st.

WANTED—A BRIGHT BOY WITH WHEEL. Apply ROOM 504, 617 S. Broadway.

WANTED—FIRST-CLASS MARKERS AND distributors. FRESNO STEAM LAUNDRY.

WANTED—MONEY ON FIRST MORTGAGES. ALDERSON & CONAWAY, 415 Currier Bldg.

WANTED—PLUMBER. 'PHONE 21373 TODAY, Saturday.

WANTED — GOOD CEMENT FINISHER. 'PHONE WEST 1442.

WANTED—
He'p, Female.

WANTED—CAPABLE YOUNG LADY BOOKkeeper and stenographer; one who desires light work, in real estate office; salary $40. Apply 525 BYRNE BLDG.

WANTED—LARGE CORPORATION WANTS two representatives to sell their 7-per-cent. mortgages. SCOTT, 205 Citizens' National Bank Bldg.

WANTED—SALESWOMAN, A THOROUGHly experienced saleswoman for our millinery department. Apply to MANAGER, Ville de Paris.

WANTED—YOUNG GIRL TO ANSWER telephone in large downtown office; must be bright and quick; state age and salary expected. Address H, box 109, TIMES OFFICE.

WANTED—3 KITCHEN FOR NEW CAFETeria, wages $7, $8 week; nice place, clean vegetables, etc. Call TUCKER'S EMPLOYMENT AGENCY, 211½ West 2nd.

WANTED—GIRL FOR GENERAL HOUSEwork, family of 3, and man, good place for reliable girl; only one wanting permanent place considered. Wages $30. 1501 S. HOOVER.

WANTED—NEAT APPEARING GIRL OR woman for sewing, upstairs work and table service, wages $25. 519 OCCIDENTAL BLVD. 51862.

WANTED—MILLINERY MAKERS; MUST be first-class experienced workers; steady employment for right parties. N. B. BLACKSTONE CO.

WANTED—YOUNG GIRL TO ASSIST WITH light housekeeping and take care baby's clothes mornings; salary $2.50 per week. 838 FRANCISCO ST.

WANTED—COMPETENT GIRL FOR HOUSE work, in small family, close in, $30, permanent. Call 1212 ORANGE ST., or Phone 51869.

WANTED—4 BOYS TO DO BUSS WORK; must have black jackets and white aprons. Call ready for work. BOOS BROS. CAFETERIA, 428 S. Hill.

WANTED—GIRLS FOR CLEAN WORK. BISHOP PAPER BOX CO., 2678-98 Lacy st. Take yellow Garvanza car to Ave. 26 or red South Pasadena or Annandale car to Ave. 22.

WANTED—EXPERIENCED WOMAN FOR repair work on men's garments, steady work. 819 EAST 5TH ST. Suittorium Dye Works. Both Phones.

WANTED — COMPETENT PHONOGRAPH operator. Underwood typewriter. Salary $50. Apply COMPANY OF PUBLIC STENOGRAPHERS, 328 H. W. Hellman.

WANTED—3 CHAMBERMAIDS, 2 LINEN room girls, bath attendant, 6 waitresses. HARKNESS & HUNTER, Room 405, 224 S. Spring.

WANTED—GIRL OR ELDERLY WOMAN for plain cooking, good home, 2 in family; wages $15. Phone 52571.

WANTED—2 WOMEN TO WORK IN KITCHen. Call early to be ready for work. BOOS BROS. CAFETERIA, 428 South Hill.

WANTED—NEAT COMPETENT GIRL FOR general housework. Apply 1020 S. BURLINGTON.

WANTED — EXPERIENCED FINISHERS for ladies' fine and coats. COLBURNS, 744 S. Broadway.

WANTED—CHOCOLATE DIPPER, STEADY position. BROWN'S CONFECTIONERY, 621 S. Olive. Broadway 1630.

WANTED — MIDDLE-AGED WOMAN IN family of 4, cooking, laundry, general housework. $30. 1451 WILTON PLACE. Tel. 73535.

WANTED—EXPERIENCED HAIR DRESSer. COLEMAN'S HAIRDRESSING COLLEGE, 619½ S. Broadway.

WANTED—GOOD GIRL, GENERAL HOUSEwork, small family, must be neat and willing, $30 to $35. WEST 338.

WANTED—GIRL FOR GENERAL HOUSEwork, good home, good hours, good wages. 'Phone 26049. 1329 ARAPAHOE.

WANTED—EXPERIENCED PANTS OPERator. 'Phone F5085 after 5 p.m., or Sunday from 9 to 2. ROCO, 1610½ San Pedro st.

WANTED—GIRL FOR GENERAL HOUSE work and plain cooking, $25. 1237 S. CUMMINGS ST.

WANTED—YOUNG GIRL, TO ASSIST IN light house work, 2 adults. Call 1834 WINFIELD ST.

WANTED—A GIRL FOR GENERAL HOUSEwork, good wages. 1530 S. HOOVER. 'Phone West 2624.

WANTED—LADIES WHO WANT TO MAKE $25 and up a week, with little work, call at ROOM 308, Laughlin Bldg.

WANTED — FIRST-CLASS FINISHER ON coats; ready work and good wages. 210 HELLMAN BLDG., 223 W. Second.

WANTED — FIRST-CLASS FINISHER ON coats, only experienced need apply. POPKIN & NESTOR, 451 S. Spring st.

WANTED—GIRL OR MIDDLE-AGED WOMAN for general housework, family of 2; no washing. 1117 ORMOSA AVE., Hollywood.

WANTED—FIRST-CLASS FINISHERS AND a button-hole maker on men's coats; good pay. Apply 320 S. SPRING.

WANTED—A YOUNG GIRL TO ASSIST IN general housework. Call 1803 CIMARRON ST., or phone 73557; wages $15.

WANTED — NEAT, RELIABLE YOUNG woman for boarding-house dining-room; must have reference. Apply 514 S. GRAND AVE.

WANTED—2 BODY IRONERS, 1 SLEEVER, 2 collar girls, 1 neck bander, NEW METHOD LAUNDRY CO., Sixth and San Julian.

WANTED—25 EXPERIENCED MANGLE girls; also girls to learn. LOS ANGELES LAUNDRY CO., 631-37 San Fernando st.

WANTED—A FIRST-CLASS COOK, IN A private boarding-house. Apply 5314 PASADENA AVE. Phone East 132.

WANTED—YOUNG LADY THAT KNOWS how to sew. American preferred. Call 317 S. HILL ST., Suite 202.

WANTED—GOOD WOMAN FOR GENERAL housework on a ranch, short distance from city; best of wages paid. Call 509 W. 18T.

WANTED—GIRL NOT OVER 20 TO ASSIST matron, one that likes babies. 1238 SOUTH GRAND.

WANTED—YOUNG GIRL FOR WAITER, $7 week. JOHN'S LUNCH ROOM, 641 San Fernando st.

WANTED—YOUNG GIRL TO DO PLAIN cooking, good home, $20 month. Phone 72382 or WEST 1411.

WANTED—GIRLS, EXPERIENCED AND inexperienced to work in box factory. R. W. PRIDHAM, 112 Center st.

WANTED—COMPETENT NURSE, ASSIST with house work. Apply 1341 WEST 36TH ST.

WANTED—EXPERIENCED GIRL FOR shooting gallery. Apply ROOM 106, Alexander Hotel, San Pedro.

WANTED—TAILORESS ON JACKETS OR skirts in ladies' tailoring establishment. Call at once. 622 S. BROADWAY, room 309.

WANTED—GIRL FOR COOKING AND housework, family of 4 adults, 2439 E. 3RD ST. Phone 41071.

WANTED — WOMAN TO MAKE SKIRTS and help on ladies' coats. 504 MAJESTIC BLDG.

WANTED—A GOOD GIRL FOR GENERAL housework; wages $25. Call 2245 WESTERN AVE.

WANTED—YOUNG LADY TO ASSIST IN hairdressing parlors. PHONE 54924.

WANTED—GIRL TO DO HOUSEWORK AT Ocean Park. Apply 1361 SOUTH HOPE.

WANTED—AN EXPERIENCED TAILORESS by the day. Apply 900 BEACON.

WANTED—NURSE GIRL, ASSIST WITH housework. 1248 W. 36TH. W. Jefferson car.

WANTED — A FIRST-CLASS TAILORESS. HOUSE OF BIEHL, 516 S. Broadway.

WANTED—EXPERIENCED CANDY GIRL. 124 W. 6TH ST.

WANTED — YOUNG GIRL FOR GENERAL housework, also a nurse girl. PHONE 54150.

WANTED—WOMAN TO HELP ON COATS; must be experienced. Call 518 S. SPRING.

WANTED—SALESLADY. APPLY SUPERintendent. FARMELEE-DOHRMANN CO.

WANTED—
Help, Female.

Note—Applicants for positions are advised not to enclose original recommendations in answer to ads. Send duplicates only.

WANTED — BY THE BROADWAY DEPARTMENT STORE for Monday's business:
100 saleswomen.
Cashiers.
Cash girls.
Apply Saturday before 10 a.m. to Supt.

WANTED—AT ONCE, 20 GIRLS FOR WAITresses, lunch counter, cafe and pantry girls in California, Arizona and New Mexico, wages $20 to $25 per month, room and board, R.R. fare paid. See employer today. 3 chambermaids, for city, $25 and $30. 10 girls for general housework, $25 and $30. Cafeteria girls, $30 and meals. HEINZIEMAN'S EMPLOYMENT OFFICE, 352 S. Hill st. 'Phone Broadway 4945.

WANTED—COOK FOR SMALL RESTAUrant, city; housekeeper, for widower, $30; clerk for confectionery store, $9; chocolate dipper, $9; chambermaids, city, $20 and fd.; pantry woman, $9; serving girls, $9; waitresses, city and country, kitchen helpers, city and country; housemaids and second girls, also private cooks. MARK'S EMPLOYMENT AGENCY, 125 E. 2nd st.

WANTED—TELEPHONE OPERATORS EXperience unnecessary; salary while learning. Apply 622 S. HILL.

WANTED — AN ACTIVE, BRIGHT LADY, well acquainted locally. Married or single, to represent us in a good-paying proposition. Excellent pay to right parties. Need not be known in the business. Experience unnecessary. Call from 1 to 3 p.m., MR. CONKLIN, 424 Citizens' National Bank Bldg., Third and Main, Los Angeles, Cal.

WANTED — LADY BOOK-KEEPER AND stenographer; must be accurate; permanent position, light work, salary $40 per month. Address in own handwriting, with references and experience. Address L, box 39, TIMES OFFICE.

WANTED — EXPERIENCED LONG DISTance operators. Apply 622 S. HILL.

WANTED—2 WAITRESSES FOR NICE hotel, city, wages $25, found; good side money; also 2 waitresses, first-class cafe, good side money; waitresses, restaurants $5 no Sunday; $9, six days, $10, 10 hours. TUCKER'S EMPLOYMENT AGENCY, 211½ West 2nd st.

WANTED — AT ONCE, AMATEUR AND professional musicians for the piano, voice and violin for a big musical festival to be given in November in this city. Address K, box 178, TIMES OFFICE. Good pay and steady employment for one year.

WANTED—FIRST CLASS COOK, $40; ANother, $35; small family; second girl, $25; waitresses, $10; chambermaids, house girls, MRS. HEINZEMAN EMPLOYMENT OFFICE, 352 S. Hill st. Broadway 4945.

WANTED — A THOROUGHLY EXPERIenced cloak and suit woman for assistant manager in large cloak and suit department; state age, experience and salary expected. Address L, box 110, TIMES OFFICE.

WANTED — AN EXPERIENCED WOMAN dishwasher in restaurant, $5.50, 7 days a week, steady place to right party. Do not apply unless experienced. BLUE BELL RESTAURANT, 419 S. Hill.

WANTED—2 FIRST-CLASS WAITRESSES. Apply this morning. ALVARADO HOTEL, corner 6th and Colorado st.

WANTED — WOMAN WHO HAS HAD EXperience in general repair work in tailor shop, steady work. Apply 2162 WEST WASHINGTON ST. Washington car marked Rimpau ave.

WANTED—GIRL FOR GENERAL HOUSEwork; no washing; must be a good cook; Swedish or German; wages $35. Apply after 4 Sunday. 2143 HARVARD BLVD. Take Washington st. cars. Home 'Phone 72953.

WANTED—EXPERIENCED YOUNG LADY assistant-book-keeper, who can also do light stenography; must be good at figures and a good penman; salary $40. Apply 525 BYRNE BLDG.

WANTED—A NO. 1 STENOGRAPHER, good salary, manufacturing firm; confectionery girl, $7; maids, $25, $30; nurse, $30; cooks, $35, easy place; others. STANDARD, 119½ Spring.

WANTED—A YOUNG WOMAN WHO UNderstands cooking and house work in a widower's home. A good home for the right party and moderate wages. Apply at store, 1437 S. MAIN.

WANTED — EXPERIENCED SKIRT TAILoress; steady work; salary from $12 to $20 per week for right party. Call before 9:30 a.m. JOSEPH GREEN & SON, 720 S. Broadway.

WANTED—NEAT GIRL TO DO LIGHT general housework for young couple with no children, medium wages and good home to right party. Phone 72317; WEST 1123.

WANTED — WOMAN FOR GENERAL housework in Ontario, small family, light work, good home. Call at 1343 WEST LAKE AVE., city.

WANTED — LADIES SEE "TO LEARN Trades." FLORENTINE HAIRDRESSING COLLEGE, "World's Largest," 227 Mercantile Place, corner Broadway.

WANTED—GOOD GIRL WORK IN GROcery and clean up; hours 7 to 4 every other Sunday till noon; wages $6. Address O, box 272, TIMES BRANCH OFFICE.

WANTED—GIRL FOR GENERAL HOUSEwork. Take Pico car to Bonnie Brae, then half a block south. 1345 ALVARADO TERRACE.

WANTED—A GOOD GIRL FOR GENERAL housework, German or Swedish preferred; wages $30 to $35. Call at 1621 TOBERMAN ST.

WANTED—GIRL FOR GENERAL HOUSEwork, family of 2; some washing, permanent; nice room, $20. Call 201 FAY BLDG., 3rd and Hill. A1645; Main 241.

WANTED—AN EXPERIENCED GIRL TO assist in hair work for two or three weeks, must be good at ventilating. Call at once at 115 MAGNOLIA AVE., Long Beach.

WANTED—YOUNG WOMAN TO HELP with general housework; 2 children and 3 adults; in family, 851 W. 27TH PLACE. Take Strawberry Park car.

WANTED — EXPERIENCED OPERATORS on power machines; also girls familiar with typewriter to make herself useful in factory. Apply MODERN GARMENT CO., 241 E. 5th.

WANTED—4 MANGLE GIRLS. CALL AT ANGELUS LAUNDRY CO., 914 E. 7th.

WANTED—GIRLS, CANDY DEPARTMENT. KAHN-BECK CO., 400 Also st.

WANTED—COOK, DOWNSTAIRS WORK, four in family, $30. PHONE 53575.

WANTED—
Help, Male and Female.

WANTED — ALL COLORED MEN AND wives in private families, cooks, porters, waiters, janitors, laborers, chauffeurs, general housework, waitress, second girls, nurse girls, chambermaids, both in and out of city; highest paid wages in the market. Call at once, COLEMAN'S EMPLOYMENT OFFICE, 211 East 2nd st. 4 Broadway 2106, A2379.

WANTED—MAN AND WIFE, WHITE AND without children, at our country home, 14 miles from city; wife for general housework in my family; husband general work around place, which includes fruit growing; both must be thoroughly experienced. PROPRIETOR, 224 W. Third

Classified Liners

WANTED— Rooms and Board.

WANTED—ROOM WITH BOARD OR ROOM for light housekeeping by single gentleman of 35, prefer private family. Address with full particulars. Address O, box 106, TIMES OFFICE.

WANTED—BY REFINED YOUNG LADY, rooms and board in nice family for company evenings or light services. Address K, box 32, TIMES OFFICE.

WANTED—REFINED WIDOW EMPLOYED, wants room and board for companionship to lady living alone. Address F, box 229, TIMES BRANCH OFFICE.

WANTED—BOARD AND ROOM BY TWO young ladies; Westlake district preferred; state price. Address P, box 230, TIMES BRANCH OFFICE.

WANTED — LADY EMPLOYED WANTS reasonable room, board. Address P, box 242, TIMES BRANCH OFFICE.

WANTED—ROOM AND BOARD BY GENtleman; give price and particulars. Address L, box 18, TIMES OFFICE.

WANTED—BY BOY STUDENT, ROOM AND board, for work around house. TEL. A1561. MAIN 4138.

WANTED — SITUATION BY COLORED woman, as day work. Phone BOYLE 1339.

WANTED— Houses.

WANTED — IF YOU HAVE HOUSES TO rent to first-class colored tenants, list them with J. W. COLEMAN, 214 East 2nd st. Broadway 2106, A2579.

WANTED— Work by the Day.

WANTED — EXPERIENCED WOMAN wants work by day, house cleaning, chamber maid or will do washing by day. Phone 2466 BROADWAY.

WANTED—GOOD WASHER AND IRONER wants washing by day, $2 a day and car fare. MAIN 2358.

WANTED—JOB WASHING AND HOUSE cleaning. 563 SAN JULIAN ST.

WANTED— To Rent.

WANTED—TO RENT, BY LONG TERM tenant, well-improved farm of from 20 to 40 acres, having good house, barn, etc. etc. Give full particulars in first letter. Address P, box 130, TIMES OFFICE.

WANTED — TO RENT BY REFINED couple, 3 or 4 nicely furnished rooms for light housekeeping for the winter by Sept. 20. Address F. FIFE, care The Sherman, 4th and Hill sts.

WANTED—TO RENT—6 OR 7-ROOM FURnished bungalow, near Los Angeles Country Club; state price and description; would lease 6 months or over. BOX O, Ocean Park.

WANTED—FURNISHED OR UNFURNISHED cottage or bungalow on Boyle Heights; will pay all cash. Address L, box 18, TIMES OFFICE.

WANTED—LOT OR HOUSE AND LOT IN Hollywood, near Sunset and Prospect ave. state price and terms. Address L, box 1, Edem L. box 122, TIMES OFFICE.

WANTED—BEST EQUIPPED CHICKEN ranch, south or southwest, $500; cash balance on or before 1 year. Owners see H. P. FULLER at once, 2275 Moneta ave.

WANTED—1 LOT ON WEST SIDE, SMALL payment down, balance easy terms. Write the full information. Address P, box 30, TIMES OFFICE.

WANTED—HAVE A BUYER FOR 5-ROOM bungalow, $2800, will pay cash or assume. Call today, 219 O. T. JOHNSON BLDG.

WANTED—WILL BUY 2 RAILROAD TICKets any place near Chicago. Must be cheap. Address P, box 1, TIMES OFFICE.

WANTED—LOT FROM OWNER, $600 TO $1000 spot cash. Address K, box 187, TIMES OFFICE.

WANTED—5 OR 6-ROOM MODERN BUNgalow; small cash payment. Address L, box 107, TIMES OFFICE.

WANTED—REAL ESTATE FOR SALE AND exchange. H. MUNKHOLLAND, 627 I. W. Hellman Bldg. A8282.

WANTED—4 OR 5-ROOM FURNISHED house. Phone 24572.

WANTED— To Purchase, Real Estate.

WANTED—LOS ANGELES BUSINESS MAN desires a 5-room ranch, not too far from the city on terms. Prefer unimproved place where soil is good and water can be developed, and which can be put into crops in a few years to pay good income. In answer give full description of land, location and price. Address K, box 95, TIMES OFFICE.

WANTED—10 PURCHASE FOR CASH, 1 to 50 building lots, suitable for 4, 5 and 6-room bungalows, street work must be completed.

Also close-in acreage for subdivision. Must be near car line.

Only those considered. No telephone calls answered. MATTHEWS & MATTHEWS, 229 Douglas Bldg.

WANTED—WE HAVE A CUSTOMER FOR 15 acres within 4 miles of P. O. barn, must be in close to Pasadena; low in price and on very easy terms.

FRANK LERCH CO., 121 Henne Bldg. Texas Headquarters.

WANTED—OWNERS OF CLOSE-IN ACREage to list their property with us for quick sale. We have a large list of clients who want close-in acreage. SCANDIA LAND AND LOAN CO., 241 S. Hill st. Main 6474.

WANTED—TO BUY MODERN HOUSE OF 5 or 6 rooms and large lot; must be a bargain; $2500 or $3000 cash; want it north or east of Westlake district; owners only. Address P, box 1, TIMES OFFICE.

WANTED—RANCH 40 TO 200 ACRES, vicinity Fallbrook, San Luis Rey or Escondido, $500 to $15,000; give full particulars first letter. Address P, box 1, TIMES OFFICE, stating land, distance to station, legal description. H. R. HANNA, San Marcos.

WANTED—LIST YOUR PROPERTY WITH THE SCANDINAVIAN INVESTMENT CO., INC., AND SAVE YOUR SHOE LEATHER. WE GET WHAT YOU WANT. 218 CITIZENS' NATIONAL BANK BLDG. A6267, BROADWAY 2701.

WANTED—TO BUY : EASY TICKETS, visiting Kansas City or St. Louis, at once. Don't keep us waiting if you have a shortlisted the papers. Address J. G., Bachelor Apartments, 220 W. 5th.

WANTED—TO PURCHASE 5-ROOM BUNgalow in good location; want something for nothing. H. O. GARDNER, 712 Grosse Bldg. F6431; Broadway 4625.

WANTED—BOYLE HEIGHTS, 6-room cottage or bungalow on Boyle Heights; will pay all cash. Address L, box 18, TIMES OFFICE.

WANTED—LOT OR HOUSE AND LOT IN Hollywood, near Sonoma and Prospect ave. state price and terms. Address L, box 1, Edem L. box 122, TIMES OFFICE.

WANTED—BEST EQUIPPED CHICKEN ranch, south or southwest, $500 cash, balance on or before 1 year. Owners see H. P. FULLER at once, 2275 Moneta ave.

WANTED—1 LOT ON WEST SIDE, SMALL payment down, balance easy terms. Write the full information. Address P, box 30, TIMES OFFICE.

WANTED—HAVE A BUYER FOR 5-ROOM bungalow, $2800, will pay cash or assume. Call today, 219 O. T. JOHNSON BLDG.

WANTED—WILL BUY 2 RAILROAD TICKets any place near Chicago. Must be cheap. Address P, box 1, TIMES OFFICE.

WANTED—LOT FROM OWNER, $600 TO $1000 spot cash. Address K, box 187, TIMES OFFICE.

WANTED—5 OR 6-ROOM MODERN BUNgalow; small cash payment. Address L, box 107, TIMES OFFICE.

WANTED—REAL ESTATE FOR SALE AND exchange. H. MUNKHOLLAND, 627 I. W. Hellman Bldg. A8282.

WANTED—4 OR 5-ROOM FURNISHED house. Phone 24572.

WANTED— To Purchase, Miscellaneous.

WANTED—$3000 WORTH OF GOOD SECond-hand furniture for an apartment house; no dealers. Address 1925 PARK GROVE. Phone Main 2675.

WANTED — TO PURCHASE THE FURNIture of a private residence for cash at once. Address L, box 122, TIMES OFFICE.

WANTED—TO BUY YOUR HOME OR OFfice furniture, showcases, etc.; highest prices, cash or exchange. SKIELS' BROS., 311 E. Main. F7018, Main 3602.

WANTED — TO BUY FIRST-CLASS FURniture for rooming-house, containing 25 rooms. Address E. W., BOX 313, Ocean Park, Cal.

WANTED—DIAMONDS OLD GOLD, SILverware, antique jewelry, broken jewelry, cameos; pay highest cash price; no red tape. E. SCHEPPS CO., 421 S. Broadway.

WANTED — DIAMONDS, JEWELRY, ETC.; pay cash; get my offer; fair dealings. H. T. REID, 440-442 Grant Bldg., corner Fourth and Broadway. A1824.

WANTED—SALOON BAR FIXTURES, IN good condition, 20 to 22 feet long. Address L, box 2, TIMES OFFICE.

WANTED—TOP PRICES PAID FOR MEN'S SECOND-HAND CLOTHING, 948 SOUTH SPRING. MAIN 4504, F7288.

WANTED—CASH PAID FOR FEATHER beds. 723 SAN PEDRO. Main 1586; Home 1664.

WANTED—DIAMONDS, OLD GOLD, JEWelry; highest price and 6% interest. B. CROUCH, mfg. jeweler, 655 S. Broadway.

WANTED—FURNITURE AND HOUSEHOLD goods. L. A. AUCTION AND COMMISSION CO., 403-5 N. Main st. Broadway 1647; F1719.

WANTED — SACKS; WE PAY 10c FOR good sacks. L. BERNSON & CO., 459-73 Commercial st. Broadway 4611; A5429.

WANTED—TO BUY, A GOOD SECOND-hand single harness; must be medium weight and good condition. Phone 41158, BOYLE 125.

WANTED—TO PURCHASE THE COMplete furniture of a home. Broadway 1559.

WANTED — MEN'S, LADIES' CLOTHING, highest prices paid. MAIN 3397, F3036.

WANTED— Miscellaneous.

WANTED—LARGEST JUNK DEALERS IN Southern California. We buy all kinds of scrap metals, old machinery, sacks, all grades of rags and woolens, and old rubber. Always ready with the cash for any deal; large or small. Phone us and our buyer will call. NEIL FINKELSTEIN & CO., 114 N. San Pedro st. Home A4624. Main 1763.

WANTED—POSTAGE STAMPS, DIAMONDS, Main gultars, for cash or exchange. F2426, Main 5696, West 1964. 234 MERCANTILE Avalon.

WANTED—TO RENT, 6 OR 7-ROOM FURnished bungalow, in desirable residence district, Hollywood, for 6 months or over; owner state price and description. BOX O, Ocean Park.

WANTED—TO RENT FURNISHED AND unfurnished houses with us; we are turning people away every hour in the day. H. WILLIS & CO., 324 W. Sixth.

WANTED—TO RENT, SMALL CORRAL with two or three stalls. Address R. R. B., 806-208 Grand Central Hotel, N. Main st.

WANTED—TO RENT FLAT, APARTMENT or house by woman physician; must be close in. 'PHONE SOUTH 1128.

WANTED — FURNISHED ROOM NEAR Westlake Park; will pay $7 or $8 a month. J. F. SPALDING, 2306, West 7th st., city.

WANTED—TYPE WRITER SHOP, 2nd-HAND; minimum; state location and price. Address L, box 14, TIMES OFFICE.

WANTED — LIST YOUR HOUSES WITH us, no charge. CENTRAL RENTAL AGENCY, 414 S. Hill.

WANTED—4 OR 5-ROOM FURNISHED house. Phone 24572.

WANTED— To Purchase, Real Estate.

WANTED—LOS ANGELES BUSINESS MAN desires a 5-room ranch, not too far from the city on terms. Prefer unimproved place where soil is good and water can be developed, and which can be put into crops in a few years to pay good income. In answer give full description of land, location and price. Address K, box 95, TIMES OFFICE.

WANTED—10 PURCHASE FOR CASH, 1 to 50 building lots, suitable for 4, 5 and 6-room bungalows, street work must be completed.

Also close-in acreage for subdivision. Must be near car line.

Only those considered. No telephone calls answered. MATTHEWS & MATTHEWS, 229 Douglas Bldg.

WANTED—WE HAVE A CUSTOMER FOR 15 acres within 4 miles of P. O. barn, must be in close to Pasadena; low in price and on very easy terms.

FRANK LERCH CO., 121 Henne Bldg. Texas Headquarters.

WANTED—OWNERS OF CLOSE-IN ACREage to list their property with us for quick sale. We have a large list of clients who want close-in acreage. SCANDIA LAND AND LOAN CO., 241 S. Hill st. Main 6474.

WANTED—TO BUY MODERN HOUSE OF 5 or 6 rooms and large lot; must be a bargain; $2500 or $3000 cash; want it north or east of Westlake district; owners only. Address P, box 1, TIMES OFFICE.

WANTED—RANCH 40 TO 200 ACRES, vicinity Fallbrook, San Luis Rey or Escondido, $500 to $15,000; give full particulars first letter. Address P, box 1, TIMES OFFICE, stating land, distance to station, legal description. H. R. HANNA, San Marcos.

WANTED—LIST YOUR PROPERTY WITH THE SCANDINAVIAN INVESTMENT CO., INC., AND SAVE YOUR SHOE LEATHER. WE GET WHAT YOU WANT. 218 CITIZENS' NATIONAL BANK BLDG. A6267, BROADWAY 2701.

WANTED—TO BUY : EASY TICKETS, visiting Kansas City or St. Louis, at once. Don't keep us waiting if you have a shortlisted the papers. Address J. G., Bachelor Apartments, 220 W. 5th.

WANTED—TO PURCHASE 5-ROOM BUNgalow in good location; want something for nothing. H. O. GARDNER, 712 Grosse Bldg. F6431; Broadway 4625.

WANTED—BOYLE HEIGHTS, 6-room cottage or bungalow on Boyle Heights; will pay all cash. Address L, box 18, TIMES OFFICE.

WANTED—LOT OR HOUSE AND LOT IN Hollywood, near Sonoma and Prospect ave. state price and terms. Address L, box 1, Edem L. box 122, TIMES OFFICE.

WANTED—BEST EQUIPPED CHICKEN ranch, south or southwest, $500 cash, balance on or before 1 year. Owners see H. P. FULLER at once, 2275 Moneta ave.

WANTED—1 LOT ON WEST SIDE, SMALL payment down, balance easy terms. Write the full information. Address P, box 30, TIMES OFFICE.

WANTED—HAVE A BUYER FOR 5-ROOM bungalow, $2800, will pay cash or assume. Call today, 219 O. T. JOHNSON BLDG.

WANTED—WILL BUY 2 RAILROAD TICKets any place near Chicago. Must be cheap. Address P, box 1, TIMES OFFICE.

WANTED—LOT FROM OWNER, $600 TO $1000 spot cash. Address K, box 187, TIMES OFFICE.

WANTED—5 OR 6-ROOM MODERN BUNgalow; small cash payment. Address L, box 107, TIMES OFFICE.

WANTED—REAL ESTATE FOR SALE AND exchange. H. MUNKHOLLAND, 627 I. W. Hellman Bldg. A8282.

WANTED—BEST LOT, $400 CASH WILL buy. Address L, box 42, TIMES OFFICE.

WANTED— To Purchase, Miscellaneous.

WANTED—TO BUY WE PAY MORE CASH FOR LADIES' AND GENTLEMEN'S GOOD SECOND-HAND CLOTHING, SHOES, TRUNKS, VALISES, FURNITURE, BEDDING, CARPETS, BOOKS, RUGS, CHINA, ETC., AND BRIC-A-BRAC.

WE POSITIVELY PAY FULL VALUE. CALLS PROMPTLY ATTENDED.

'PHONES EAST—MAIN 282.

WANTED — WE PAY MORE CASH FOR furniture, household goods, merchandise, etc. than any firm in the city, any quantity. Also sell on commission; cash advanced on consignments. Largest and oldest established auction house in California. RHOADES & RHOADES, auctioneers, 839-49 S. Main st. Phone F1234, Main 1269.

WANTED — FOR CASH, WE PAY HIGHest cash price for all classes of house and office furnishings or sell on commission, we would be pleased to have you call and will give it our immediate attention. REED & HAMMOND, auctioneers, 747-749 S. Spring st. Tel. Broadway 7480, Home F2345.

WANTED—COLGAN-HENDERSON FURNITURE CO., INC., successors to James Colgan & Co., 724 S. Main st. Highest cash price paid for household and office furniture. Any quantity. Be sure and get our estimates before you sell. Main 3082, F7365.

WANTED—CALIFORNIA AUCTION CO., 521-524 S. Main st. We are masters in every branch of the Auction Business. We pay the highest price for the entire contents of your residence. Phone HOME 6407; BROADWAY 6783.

WANTED—

COLTZAR'S, 469-471 S. MAIN.

We pay one-third more than others for second-hand furniture or household. Phone us. HOME F7171 MAIN 3117.

WANTED — FOR CASH, OLD-FASHIONED jewelry, silverware, laces, old engravings and knitting. Highest price paid for old gold and silver old coins and stamp collections. 614 W. 4TH, near Grand ave.

WANTED — SELL OR EXCHANGE YOUR old furniture; we have thousands of customers waiting to buy it. Phone us. Main 1117, Home F1171. COLTZAR FURNITURE CO., 469-511 S. Main.

WANTED—TO BUY OFFICE AND HOUSEhold furniture; cash price paid. COLGAN'S FURNITURE STORE, 423 S. Main st. Main 5403, F7365.

WANTED—WE PAY BEST PRICES FOR cast-off clothing. LOS ANGELES MISFIT PARLORS, 412 West 8th. Main 2714.

WANTED—WE BUY FURNITURE, PAY more. Phone Broadway 1791. 823 S. SPRING.

WANTED— Miscellaneous.

WANTED—LARGEST JUNK DEALERS IN Southern California. We buy all kinds of scrap metals, old machinery, sacks, all grades of rags and woolens, and old rubber. Always ready with the cash for any deal; large or small. Phone us and our buyer will call. NEIL FINKELSTEIN & CO., 114 N. San Pedro st. Home A4624. Main 1763.

WANTED—POSTAGE STAMPS, DIAMONDS, Main gultars, for cash or exchange. F2426, Main 5696, West 1964. 234 MERCANTILE Avalon.

WANTED — HOUSE PAINTING, TINTING, hardwood finishing, floor waxing, polishing. CHAS. A. FOOSE, 2323 Towne ave. Phone South 1128.

WANTED — SECOND-HAND PUMPING plant in good condition, must be a bargain. Give particulars in first letter. Address P, box 1, TIMES BRANCH OFFICE.

WANTED—A SECOND-HAND NATIONAL cash register with one drawer, in good condition. Address P.O. BOX 25, Holbrook, Ariz.

WANTED—A TANK FOR SPRINKLING wagon, 500 to 600 gallons capacity. Call 718 ROLLYWOOD SANITARY CO.

WANTED—MEN'S SECOND-HAND clothes, highest prices paid. MAIN 9476, F3758.

WANTED — PAPERING, $2.25 A ROOM; tinting, $1.25; painting equally as cheap. Phone owner, part 2, BONNIE BRAE.

WANTED—BIRDS, PETS BOARDED; SICK parrots treated. 212 S. FIGUEROA. Lady attendants.

WANTED—DRESSES, SUITS, CLOAKS, ETC., cut, fitted and stitched, for home finishing. 212 S. FIGUEROA.

WANTED—FULL BLOODED BERKSHIRE pig, male, six months old. State price and weight. G. W. PEARCE, Palmdale, Cal.

WANTED—PAIR TICKETS, EAST TO ST. Louis or Chicago preferred. HOME PHONE 62003.

WANTED—TINTING, $1 A ROOM; WORK guaranteed. PERCY GRIDLEY, 'Phone 21321, West 6251.

WANTED—PAINTING, PAPERING, TINTing and general jobbing. 'PHONE 73067.

TO LET— Furnished Rooms.

TO LET—PLEASANT, LARGE, CLEAN outside rooms, hot and cold water, private baths; light housekeeping; University car to door. 1031 Washington. SEYMOUR APARTMENTS.

TO LET—$12: FURNISHED 5-ROOM HOUSEkeeping apartment, in private home; first floor, separate entrance, in neighborhood, walking distance; adults only. 1417 SANTEE ST.

TO LET—FURNISHED ROOMS, $5 NEWLY furnished rooms running water, modern, $2 per week, $6 a day. 548 S. LOS ANGELES ST. Phone A7461.

TO LET—NEWLY BEAUTIFULLY FURNISHED suite, opposite Westlake Park, suitable for couple or gentlemen; private family; use of piano if desired. PHONE 54924.

TO LET — ELEGANTLY FURNISHED room; home privileges; private; bath; gas and telephone; also housekeeping rooms. 118 E. 12TH ST.

TO LET—HOTEL LORRAINE, NEW MODern and elegant, private bath suites, low rates, 330 CLAY ST., between Hill and Olive, Third and Fourth. Both Phones.

TO LET — THE RONETA, NICE, CLEAN furnished rooms on the car line, week from $2 a week up; centrally located, near Times Office. 1214½ N. BROADWAY. Phone 2561.

TO LET—DESIRABLE SUITE OF 3 ROOMS for housekeeping, also opening L, court; also single room, walking distance. 527 S. GRAND.

TO LET—SUNNY ROOM, WITH BOARD, IN private family, for teacher or others, employed in city; 'phone; everything modern. 5317 S. GRAND AVE.

TO LET—NICELY FURNISHED ROOMS, porch, lawn and phone, walking distance; from $2 to $3 per week for gentlemen. 835 S. MAIN.

TO LET—WIDOW WANTS TO LET OUT housekeeping rooms to gentlemen or family; price reasonable; walking distance. 1237 S. OLIVE st. Private residence.

TO LET — ONE NICELY FURNISHED front room, with board, for one or two young ladies; High School students preferred. 1127 S. FIGUEROA.

TO LET—2 LARGE FRONT ROOMS, walking distance, furnished for housekeeping, gas, electricity, bath. 1253 W. FIRST. 'Phone Main 8167.

TO LET—FOR LIGHT, SUNNY ROOMS, housekeeping and single, $1.50 to $3; hot bath, laundry, walking distance, cars direct to depots. 'PHONE ET 1211. 1214 S. Figueroa.

TO LET—ATTRACTIVE, LARGE WELL furnished rooms, private family, strictly modern, with or without board. 'Phone 24096. 154 HOME PHONE 52679.

TO LET — 2 OR 3 NICE SUNNY HOUSEkeeping rooms, gas range, private front and rear door; every convenience. Take University car; rent $14 and $15. 2217 W. 25TH PLACE.

TO LET—CLEAN, WELL VENTILATED furnished rooms with running water, by day, week or month. Close in, prices reasonable. HOME PHONE 21180. 740 West Pico st.

TO LET—HOTEL LOCKE, 129 S. HILL. Neatest, cleanest and coolest rooms in the city, for $2, $2.50 and $3 per week. PHONE A8507.

TO LET—116 S. HOPE, SLEEPING-ROOMS, $1.50 per week; single housekeeping rooms, also 4-room flat, reasonable.

TO LET—ELEGANT ROOM, FURNISHED for teacher or pupil, attending Poly High. Phone WEST 2228.

TO LET—HOTEL ARTHUR, 437 S. OLIVE, just opened, new brick building, newly furnished. A2602.

TO LET—SUNNY FRONT ROOM, PRIVATE family, furnace-heated house, with or without board. 1021 S. UNION AVE. 'Phone 10353.

TO LET—"THE MIRIAM," 471½ E. THIRD st., clean, pleasant rooms, good beds, $1.50 per week; transient, 25c to 50.

TO LET — NEWLY FURNISHED, LARGE, sunny room, 'phone, bath, electricity, $2 weekly. 929 W. PICO.

TO LET—DESIRABLE ROOM; REASONable rent for single gentleman. 'PHONE 29572.

TO LET — 2 FURNISHED ROOMS, COMplete for housekeeping, water, electricity, 'phone, $12 month. SOUTH 2255.

TO LET—NICELY FURNISHED FRONT and side room, in private cottage, porch, lawn; bath. 1608 SANTEE ST.

TO LET — 2 OR 3 ROOMS, FOR LIGHT housekeeping, sunny, modern and clean. 254 S. FREMONT.

TO LET, PLEASANT, SUNNY ROOMS, cool porches; both phones; only $10 per month. THE SAN DONA, 1406 West 7th.

TO LET—4 NICE LARGE SUNNY, NEWLY furnished rooms, 1034 S. FIGUEROA, $2.50 per week.

TO LET — TWO FURNISHED ROOMS with or without housekeeping privileges, 736 E. 27TH ST. South 3722.

TO LET—2 OR 3 ROOMS FOR HOUSEKEEPing. 1002 W. JEFFERSON ST.

TO LET—FURNISHED, HOUSEKEEPING rooms, close in. 739 S. HILL ST.

TO LET—2 SLEEPING ROOMS, REASONable. 1031 SAN JULIAN ST.

TO LET—LARGE FRONT ROOM, $8 PER month. 1002 W. JEFFERSON.

TO LET—HOUSEKEEPING ROOMS, $2 AND up. Opposite Y.M.C.A. 715 S. HOPE ST.

TO LET—$1.75, $2 WEEK EACH, FURNISHed housekeeping rooms, bath. 340 E. PICO.

TO LET— Furnished Rooms.

TO LET — AT REDUCED RATES. "ALL THE COMFORTS OF HOME." With the conveniences and service of the new MODERN, FIREPROOF FAMILY HOTEL "SANTA RITA," BROADWAY AND MAIN, AT 11TH ST. Phone beautiful park, just centrally located; it is the IDEAL FAMILY AND TOURIST HOTEL. Pleasant outside rooms, beautifully furnished, with bath and every modern convenience, $1 day. Liberal reduction weekly and to families. FIRST-CLASS CAFE IN CONNECTION.

TO LET—

ANNOUNCEMENT. A NEW HOTEL IN LOS ANGELES. HOTEL SHERMAN, 314 W. Fourth st., near Broadway, and 404 S. Hill st., is offering unexcelled accommodations at summer rates. ATTRACTIONS. An exceptionally light new house of 150 rooms, private baths, perfect beds, elegant and substantial furnishings, ideal every modern luxury and convenience. POPULAR PRICES. $5 a week, $1 a day up. Private bath at slight advance.

TO LET—WANTED 2 REFINED BACHELor girls to occupy my large sunny front room and kitchen for 2 months at $25; on beautiful Lemo Drive; prefer neighborhood; easily accessible; teachers preferred. MAIN 6290 Sunday.

WANTED — BY 2 LONESOME GIRLS whose family is near, 2 or 3 you are a refined, respectable woman, come take our little front room at $5.00 a month and keep us company. Ring after 6:30 P.M. Sunday.

TO LET—NEWLY FURNISHED ROOM, PRIvate family, walking distance, bath, use of 'phone, private entrance, with or without housekeeping. F1139. 1222 S. HOPE. $10 a month.

TO LET—NICELY MODERN FURNISHED front room, in private apartment-house, for one or two gentlemen, with private porch; walking distance; reasonable. 7344½ SAN JULIAN.

TO LET—NEW AND ELEGANTLY FURnished suite of three rooms, for housekeeping, reasonable to right private family; ten minutes' walk from Broadway. 4004½ S. FREMONT AVE., corner Fourth st.

TO LET— Unfurnished Rooms.

TO LET — FINE LARGE FRONT ROOM, with porch, private bath, gas and electricity, suitable for parlor or living-room and smaller room to be used for kitchen or den. Otherwise, single and housekeeping apartments, $12 and up. 729 GOLDEN, across from Park Apartments.

TO LET—FRONT 3 ROOMS, UNFURNISHed, private bath, gas, electricity, hot and cold water; new and every convenience; elegant views; good neighborhood; close in. Crown Hill car to Boylston, walk 1 block south. 1234 W. 6TH ST.

TO LET — UNFURNISHED ROOM, WITH kitchen, $16; steam heat. 1243 W. 6TH ST.

TO LET—3 UNFURNISHED ROOMS, MODern, for adults only. 1161 E. 34TH ST.

TO LET— Flats.

TO LET—MOST COMPLETE IN CITY. Beautiful flat, seven rooms, large living-room, finished in mahogany, dining-room panelled in solid mahogany, outdoor sleeping porch, tile bathroom, servant's room with running water; also bath, fine garage and storeroom for each tenant. Best locality in city. Just being completed. Call A7324 or 25326.

TO LET—CLOSE IN, ON TEMPLE, CALIfornia sts. and Pavilion Place, good 4 and 5-room flats, rent very reasonable, gas ranges and hot water paid. HUBBELL INVESTMENT CO., 502 Bullard Blk. Home A7324, Main 9186.

TO LET—TWO 6-ROOM FLATS, MODERN in every respect, 2215 and 2215½ W. 25TH ST., near Magnolia ave. Call between 2 and 5 P.M. daily. Take Pico car to Lucas.

TO LET—MODERN 6-ROOM UNFURNISHED flat, gas, electricity, instantaneous heater, gas range, $14. 2012½ W. PICO ST. Phone 57749.

TO LET—UPPER FLAT, 3 LARGE ROOMS, with small kitchen and sleeping porch, strictly modern, few blocks from new P.O. 243 N. FLOWER.

TO LET—ATTRACTIVE, NEW, MODERN 6-room flat, gas range, good neighborhood, fine car service, adults only; agent on premises. 1204½ E. ADAMS ST.

TO LET—LOWER FLAT 5 ROOMS AND bath, every modern improvement. 2035 W. PICO ST., corner Western ave. Telephone 10353.

TO LET—CLOSE IN, SUNNY 4 AND 5-ROOM flat, no children, second floor. Call 404 S. FREMONT AVE. A3258.

TO LET—4 ROOM UNFURNISHED FLAT, $12; 5 room upper flat, $20. 324 DIAMOND ST., off Cadillac.

TO LET—$16; NICE 4-uCOM MODERN flat, 958 Dewey ave, take W. Ninth st. car, BEN WHITE, 204 Bryson Blk.

TO LET—SIX-ROOM MISSION FLAT, ALL conveniences. Rent reasonable. Apply 959 S. BONNIE BRAE.

TO LET—BEAUTIFUL CARLETON, 2, 3, 4 rooms, from $12 per month. 'Phone Broadway and First. 222 N. GRAND AVE.

TO LET — MODERN FIVE-ROOM FLAT near Westlake Park. PHONE 24214.

TO LET—3 ROOMS, FLAT, UNFURNISHED, on hill. $23 per. BUNKER HILL ST.

TO LET—$14 MONTHLY, 5-ROOM MODERN unfurnished flat. Key at 1017 W. FIRST ST.

TO LET—4-ROOM MODERN FLAT, $17.50, including water. 755 SAN PEDRO ST.

TO LET— Furnished Flats.

TO LET — BEAUTIFULLY FURNISHED apartment flat, 7 rooms, east front, outdoor sleeping porch, servant's bedroom, garage, fine furniture, will lease to quiet couple; steam heat and water and kitchen range furnished; rent $125 per month. Call A7324 or 25326.

TO LET—NICELY FURNISHED 5-ROOM flat, 305 Junction ave, including piano, two blocks from Courthouse. Price $37.50 per month. HUBBELL INVESTMENT CO., 502 Bullard Block.

TO LET — MODERN 6-ROOM COTTAGE flat, large, sunny rooms, quiet neighborhood, 924 ALBANY ST. Take W. Ninth st. car. Key at cottage in rear.

TO LET — NICELY FURNISHED 5-ROOM flat, close in; sleeping accommodations for 5 people. Rent $22.50. 512½ S. FLOWER ST. Main 8372.

TO LET—COMPLETELY FURNISHED 6-room flat, all sunny outside rooms, close in; no children. Call at 915½ W. EIGHTH ST.

TO LET—THREE ROOMS AND BATH—$16 Close in; close in. PHONE F5524. Adults, $16.00.

TO LET—NICE 4-ROOM UPPER FLAT, private residence, summer rates. 607 EAST 28TH, or South 4882.

TO LET—4-ROOM FURNISHED FLAT, 735 SAN FRANCISCO ST, walking distance.

TO LET—FINELY FURNISHED MODERN 4-room flat, $16. 608 W. 36TH ST.

TO LET—CHEAP, 5-ROOM MODERN, NEWly furnished flat. 2038½ CENTRAL AVE.

TO LET— Apartments, Furnished and Unfurnished.

TO LET—BYRAM APARTMENTS, 1037 BYram st., 2 and 3 room sunny furnished apartments, complete for housekeeping, steam heat, $14 to $22. Take West 11th st. car.

TO LET — ATTRACTIVE, LARGE WELL furnished rooms, private family, strictly modern, with or without board. 'Phone 24096. 154 HOME PHONE 52679.

TO LET — 2 OR 3 NICE SUNNY HOUSEkeeping rooms, gas range, private front and rear door; every convenience. Take University car; rent $14 and $15. 2217 W. 25TH PLACE.

TO LET—CLEAN, WELL VENTILATED furnished rooms with running water, by day, week or month. Close in, prices reasonable. HOME PHONE 21180. 740 West Pico st.

TO LET—HOTEL LOCKE, 129 S. HILL. Neatest, cleanest and coolest rooms in the city, for $2, $2.50 and $3 per week. PHONE A8507.

TO LET—116 S. HOPE, SLEEPING-ROOMS, $1.50 per week; single housekeeping rooms, also 4-room flat, reasonable.

TO LET—ELEGANT ROOM, FURNISHED for teacher or pupil, attending Poly High. Phone WEST 2228.

TO LET—HOTEL ARTHUR, 437 S. OLIVE, just opened, new brick building, newly furnished. A2602.

TO LET—SUNNY FRONT ROOM, PRIVATE family, furnace-heated house, with or without board. 1021 S. UNION AVE. 'Phone 10353.

TO LET—"THE MIRIAM," 471½ E. THIRD st., clean, pleasant rooms, good beds, $1.50 per week; transient, 25c to 50.

TO LET — NEWLY FURNISHED, LARGE, sunny room, 'phone, bath, electricity, $2 weekly. 929 W. PICO.

TO LET—DESIRABLE ROOM; REASONable rent for single gentleman. 'PHONE 29572.

TO LET — 2 FURNISHED ROOMS, COMplete for housekeeping, water, electricity, 'phone, $12 month. SOUTH 2255.

TO LET—NICELY FURNISHED FRONT and side room, in private cottage, porch, lawn; bath. 1608 SANTEE ST.

TO LET — 2 OR 3 ROOMS, FOR LIGHT housekeeping, sunny, modern and clean. 254 S. FREMONT.

TO LET, PLEASANT, SUNNY ROOMS, cool porches; both phones; only $10 per month. THE SAN DONA, 1406 West 7th.

TO LET—4 NICE LARGE SUNNY, NEWLY furnished rooms, 1034 S. FIGUEROA, $2.50 per week.

TO LET — TWO FURNISHED ROOMS with or without housekeeping privileges, 736 E. 27TH ST. South 3722.

TO LET—2 OR 3 ROOMS FOR HOUSEKEEPing. 1002 W. JEFFERSON ST.

TO LET—FURNISHED, HOUSEKEEPING rooms, close in. 739 S. HILL ST.

TO LET—2 SLEEPING ROOMS, REASONable. 1031 SAN JULIAN ST.

TO LET—LARGE FRONT ROOM, $8 PER month. 1002 W. JEFFERSON.

TO LET—HOUSEKEEPING ROOMS, $2 AND up. Opposite Y.M.C.A. 715 S. HOPE ST.

TO LET—$1.75, $2 WEEK EACH, FURNISHed housekeeping rooms, bath. 340 E. PICO.

TO LET— Apartments, Furnished and Unfurnished.

TO LET — MODERN HOUSEKEEPING apartments, large grounds, flowers, fruit, 4 rooms, $20; 5 rooms, $25; 6 rooms, $30. WE CAN LOCATE YOU where YOU WILL BE SUITED. 428—1023 W. 23rd st., 'phone, DENVER 715—1117 W. 1st st., 2 & other rooms, GOLETA 715—1128 W. First st., fine view, MICHIGAN 715—1127 W. 1st st., splendid rank, LUCERNE 716—1141 W. 1st, beautiful view, ST. LOUIS 412—204 N. Fremont, large grounds, GENEVA 414—2023 W. Fremont, 3 rooms, ARELVEDA 716—218 N. Fremont, 2 double lots, RAMONA 414—222 N. Fremont, 2 double lots, GAVIOTA 716—911 Diamond, very new, PORTLAND 713—1125 High-mayette st., OAKLAND 414—912 W. Fourth, private baths, SEATTLE 412—1231 W. Fourth, very close in, FAY 716—234 S. Figueroa, BOUSEVELT 412—150 N. Broadry, verandas, CHICAGO 716—1020 Cotton st., large rooms, FIGUEROA 716—1062 E. Ninth, very fine, BOSTON 420—1015 K. 9th, very desirable NEW YORK 716—1016 Rockester st., for couples, PITTSBURG 414—711 Cerro ave., ALHAMBRA 425—944 Francisco, just opened, MARENGO 945—1132 W. Seventh st., PARK

Owner and operated by T. NIESENDANGER, Room 311, 324 S. Broadway. A2949. Main 2949. Branch office, 1017 W. First st.

TO LET — THE HAWTHORNE APARTments, 434 W. 20th st., corner Flower, 3-room suites nicely furnished for housekeeping, all outside rooms; hot water day and night. We give more for the money and have the most homelike place in city; large grounds, lawn and flowers and summer garden, block from 3 car lines, 7 minutes to business center. Free garage. We do not have summer rates, but our regular rate is considerably less than the so-called summer rates, $25, $30 and $35. 'PHONES WEST 2325, F4715.

TO LET—

COOLEST PLACE IN TOWN. AT THE CATALINA APARTMENTS, 1135 Catalina st., in beautiful Pico Heights, where cool, clean breezes, direct from ocean. FIRST REACH CAR.

One block north of Pico st. Near two car lines. Fifteen minutes from Broadway and Fourth.

Just completed, elegantly furnished, thoroughly modern. Rooms in two and three-room suites. Only a few three-room suites to rent. Two-room suites all taken. Rates reasonable.

TO LET—

THE COVINGTON APARTMENTS, 930 Potter Park ave., clean, homelike 2 and 3-room apartments, with or without private bath; all modern conveniences; only by appointment. DR. D. BRYSON, Hotel Chickasaw.

TO LET—PASADENA, SIX-ROOM MODern cottage, and three-room bungalow. Large lot, fruit, flowers; one-half block from new Throop. $25 per month. Will sell on easy terms. 284 S. Michigan ave. Address or call, EDWARD SCLDMON, 736 S. Alameda. Main 265. A1949.

TO LET — 7-ROOM MODERN HOUSE, southwest, east front, with lawn, flowers, garden, etc., on main boulevard to the sea. This house is new and up-to-date

ssified Liners

Houses.

BUY A HOME.

$100—$100 cash—$20 monthly.

will buy an attractive, new, 4-room ow in a neighborhood of good people, nicely finished street, with sidewalk, ectric water, etc., all in. Stores close by. to $r yellow car. n East First-street car to Blanchard ge, and see

F. M. BARKER, Home 41454.

SALE— HOMES FOR ALL.

have the choice of twenty new bunga- of 4 and 5 rooms each from $1450 to $2750, payments of only $150 to $250 down and monthly payments of $20 to $25, includ- interest. Fine street improvements, curbs, walks, gas, etc. Close to $c yellow car Take East First-street car to Blanchard ge, and see one.

F. M. BARKER, Home 41454.

SALE— just starting to build 6 beautiful 5-room ows in the southwest. High class and race restrictions. Three car- gas and electric lights, best of street city school and park. These places will fully modern convenience, beamed ceil- bookcases, cabinet kitchens, etc. Come grove of Sycamores and see plans. Price $2350. and $25 per month, including interest. particulars, see owner,

H. L. BLAKE. 142 South Spring street.

ONE. 10681

SALE—IN THE WILSHIRE DIS- 1 block from car line, exceptional of- bungalow, 5 rooms, beautifully furnish- hardwood floors, cement basement, fur- piped to every room, rooms large and ain containing terms and rare plants; stone and cement porch across front; east front lot, 60x150, terraced, lawn, ks, etc.; garage and tool-house. This is for those beautiful locations entire west. Oriental rugs and furni- in house, worth hundreds of dollars, and yet this bargain. 261 ARDMORE ave, car.

SALE — WILSHIRE BUNGALOW, 5 dining, den, two bedrooms, screened porch, 25 feet long; hard- floors, beamed ceilings, paneled walls; tures, shades, fence, lawn, walks, cy- bulbs, three blocks from Western ; high ground, gas, electricity; now ; ready in 30 days. Will sell at ac- price of $250 if taken before completed. Owner, 1218 Story Bldg. F7261, 130; residence phone 54799.

SALE— ue (with den,) modern bungalow, in ; 2 short blocks from yellow car line, ; elegance and beauty, electricity and everything strictly up and up to date. Price $2750, $150 cash; $25 per month. Be sure to see it, and will not long.

J. W. DOLAN CO., ower 602, OWNER AND BUILDERS. 309 Grant Bldg.

SALE—ATTENTION, $300 CASH, BAL- ; this rest, new modern 5-room cot- ; this opportunity, situated in parts of the city, W. 36th st., W. 30th ston st., New High st., Evergreen st., ; ave. and other locations. If you want ; home on easy terms, it would be to ; advantage to go to BEN WHITE, 304 Hampshire.

SALE—A BARGAIN, SIX-ROOM MOD- bungalow, choice part of southwest, fine and neighborhood. Excellent car service. ; terms $2000. Price $2300. Only $25 month. Take Dalton avenue car Sunday to Dalton and Santa Barbara, on one block north. 'Phones West 1452 MAIN 128. Thompson.

SALE—SNAP! TERMS! Wilshire st. (Boyle Heights.) 5-room new, cottage, elegant lot, all street work ; no encumbrance; owner; must sell; worth ; $2450. Key next door. ROBERT ERCE, 10 E. Colorado, Pasadena.

SALE—WE HAVE A SWELL 2-STORY, bungalow in Wilshire district, which to be sold. We offer it for $1000 under ; lot 50x150, ½ block from car; an ex- SOUTHWEST HOME 2000 CO., 302 Douglas Bldg. Main 7281,

SALE—5-ROOM HOUSE AND LOT, 50x and all modern conveniences; large ; in best section of city; if sold this ; only $2400; $500 cash, balance 2 years. 417 W. NINTH. Main

SALE—STRICTLY MODERN COTTAGE ; 5 rooms, reception hall, bath- and large screen porch. Grounds high- ; will sell for $2600 on terms of ; for cash. 423 W. 5TH ST. Main

SALE OR TRADE—6-ROOM BUNGA- ; new garage, near Manual High School, ; this house is strictly modern and ; large lot 66x235, east front, $3450 ; 1208 BRIGHTON AVE. West 4212;

ANT PAY THIS UP.

SALE—SIX-ROOM MODERN BUNGA- beautiful Alhambra, two blocks from ; lot 50 by 150 feet. Take Alhambra to Edgeville, 20 minutes from Los An- this cash balance especially easy pay- ; ROBT. PEPPER ST. D. F. Coombs.

SALE—FURNISHED OR UNFURNISH- 6-room bungalow in Vermont Square, ; fine condition; oak floors, buffet, ; bath, gas, electric light, lawn, flow- ; near car line, beautiful home. 'PHONE

SALE OR EXCHANGE—PASADENA, house, near Polytechnic High, gran- ; income $65 a month; beautiful neigh- ; large lot; fully improved; garage, ; terms. Address/ JJ, box 21, TIMES

SALE — BUYERS, WE HAVE THE ; Bargains in real estate, bungalows, ; lots, in any part of the city; your choice ; INDIANA INVESTMENT CO., Inc., ; National Bank Bldg. A4967, 2304.

SALE — A POSITIVE BARGAIN IN district, six-room modern bun- ; lot 50 ft. front; lawn, trees and flow- ; small payment down, balance like ; Call to three car lines. MAIN 2851,

SALE—5-ROOM HOUSE, LARGE LOT, ; and chicken-run, front, $1200, $25 ; per month. UPTON & CO., north ; ave. and Santa Monica Blvd., Colo-

SALE — BETWEEN HOOVER AND ; ave., a very pretty new 5-room bun- ; with EDMISON CO., 5460 Vermont Beach 629.

SALE—5-ROOM MODERN COTTAGE ; 1st Ave. 60. Pleasant and healthful ; in good car service. $1000 cash with ; of $15 per month per cent. For further ; Phone EAST 2502.

SALE—5-ROOM COTTAGE (FURNISH- ; in full), 1029 E. 58th st., will be sold ; Thursday, September 15, 2 p.m. ; Owner, Manager or Watts cars. THE STROUD CO., Auctioneers.

SALE—6-ROOM COTTAGE AND LOT, ; house and lot will be sold at auction, ; 15, 2 p.m. Take N. Main ; Park cars. Easy terms. THE STROUD CO., Auctioneers.

SALE—TO COLORED PEOPLE, 2 4- ; cottages; good barn and cement ; modern plumbing and gas ; or will sell on terms. 1541 ; no agents.

SALE—NICE 5-ROOM HOUSE ON FOR- Main, that can be secured ; as rent and will sell for $2250; ; OWNER, 208 Central Bldg.

SALE OR TRADE—4-ROOM BUNGA- ; new, near Manual High School, ; this house is strictly modern and ; large lot 66x235, east front, $3450 ; 1208 BRIGHTON AVE. West 4212;

ANT PAY THIS UP.

SALE—SIX-ROOM MODERN BUNGA- beautiful Alhambra, two blocks from ; lot 50 by 150 feet. Take Alhambra to Edgeville, 20 minutes from Los An- this cash balance especially easy pay- ; ROBT. PEPPER ST. D. F. Coombs.

SALE—FURNISHED OR UNFURNISH- 6-room bungalow in Vermont Square, ; fine condition; oak floors, buffet, ; bath, gas, electric light, lawn, flow- ; near car line, beautiful home. 'PHONE

SALE OR EXCHANGE—PASADENA, house, near Polytechnic High, gran- ; income $65 a month; beautiful neigh- ; large lot; fully improved; garage, ; terms. Address/ JJ, box 21, TIMES

SALE — BUYERS, WE HAVE THE ; Bargains in real estate, bungalows, ; lots, in any part of the city; your choice ; INDIANA INVESTMENT CO., Inc., ; National Bank Bldg. A4967, 2304.

SALE — A POSITIVE BARGAIN IN district, six-room modern bun- ; lot 50 ft. front; lawn, trees and flow- ; small payment down, balance like ; Call to three car lines. MAIN 2851,

SALE—5-ROOM HOUSE, LARGE LOT, ; and chicken-run, front, $1200, $25 ; per month. UPTON & CO., north ; ave. and Santa Monica Blvd., Colo-

SALE — BETWEEN HOOVER AND ; ave., a very pretty new 5-room bun- ; with EDMISON CO., 5460 Vermont Beach 629.

SALE—5-ROOM MODERN COTTAGE ; 1st Ave. 60. Pleasant and healthful ; in good car service. $1000 cash with ; of $15 per month per cent. For further ; Phone EAST 2502.

SALE—5-ROOM COTTAGE (FURNISH- ; in full), 1029 E. 58th st., will be sold ; Thursday, September 15, 2 p.m. ; Owner, Manager or Watts cars. THE STROUD CO., Auctioneers.

SALE—6-ROOM COTTAGE AND LOT, ; house and lot will be sold at auction, ; 15, 2 p.m. Take N. Main ; Park cars. Easy terms. THE STROUD CO., Auctioneers.

SALE—TO COLORED PEOPLE, 2 4- ; cottages; good barn and cement ; modern plumbing and gas ; or will sell on terms. 1541 ; no agents.

SALE—NICE 5-ROOM HOUSE ON FOR- Main, that can be secured ; as rent and will sell for $2250; ; OWNER, 208 Central Bldg.

SALE—BUTLER & HOLLYWOOD. ; several lots in a choice location, ; can build to order ; see O. W. BUTLER, 406 Pay

SALE—OWNER MUST SELL MODERN ; 6-room house, large lot, in Montecito ; small payment down, balance $25 ; price cheap for cash.

SALE — 7 ROOMS AND RECEPTION ; two-story house, $4500. 1162 PLACE. Home 77546.

SALE—2½ ACRE, 6-ROOM COTTAGE, ; chickenes; will rent all or ; VERNON AVE.

SALE OR EXCHANGE—8-ROOM ; close in for cash, or what ; Phone SOUTH 7126.

SALE—$5 MONTHLY WILL ; 7 rooms, new, modern.

SALE—FIVE-ROOM COTTAGE, NEW HOUSE ; 5 rooms, new modern improvements; ; Telephone owner, 73102.

SALE—NEW 5-ROOM BUN- ; improvements; small ; KANE ST.

SALE—MODERN 6-ROOM ; Main 6467.

SALE—8-ROOM HOME, ARD- ; PHONE 52858.

SALE—BUY A HOME. $100—$100 cash—$20 monthly.

will buy an attractive, new, 4-room ow in a neighborhood of good people, nicely finished street, with sidewalk, ectric water, etc., all in. Stores close by. to $r yellow car. n East First-street car to Blanchard ge, and see

F. M. BARKER, Home 41454.

SALE— HOMES FOR ALL.

have the choice of twenty new bunga- of 4 and 5 rooms each from $1450 to $2750, payments of only $150 to $250 down and monthly payments of $20 to $25, includ- interest. Fine street improvements, curbs, walks, gas, etc. Close to $c yellow car Take East First-street car to Blanchard ge, and see one.

F. M. BARKER, Home 41454.

SALE— just starting to build 6 beautiful 5-room ows in the southwest. High class and race restrictions. Three car- gas and electric lights, best of street city school and park. These places will fully modern convenience, beamed ceil- bookcases, cabinet kitchens, etc. Come grove of Sycamores and see plans. Price $2350. and $25 per month, including interest. particulars, see owner,

H. L. BLAKE. 142 South Spring street.

ONE. 10681

SALE—IN THE WILSHIRE DIS- 1 block from car line, exceptional of- bungalow, 5 rooms, beautifully furnish- hardwood floors, cement basement, fur- piped to every room, rooms large and ain containing terms and rare plants; stone and cement porch across front; east front lot, 60x150, terraced, lawn, ks, etc.; garage and tool-house. This is for those beautiful locations entire west. Oriental rugs and furni- in house, worth hundreds of dollars, and yet this bargain. 261 ARDMORE ave, car.

SALE — WILSHIRE BUNGALOW, 5 dining, den, two bedrooms, screened porch, 25 feet long; hard- floors, beamed ceilings, paneled walls; tures, shades, fence, lawn, walks, cy- bulbs, three blocks from Western ; high ground, gas, electricity; now ; ready in 30 days. Will sell at ac- price of $250 if taken before completed. Owner, 1218 Story Bldg. F7261, 130; residence phone 54799.

SALE— ue (with den,) modern bungalow, in ; 2 short blocks from yellow car line, ; elegance and beauty, electricity and everything strictly up and up to date. Price $2750, $150 cash; $25 per month. Be sure to see it, and will not long.

J. W. DOLAN CO., ower 602, OWNER AND BUILDERS. 309 Grant Bldg.

SALE—ATTENTION, $300 CASH, BAL- ; this rest, new modern 5-room cot- ; this opportunity, situated in parts of the city, W. 36th st., W. 30th ston st., New High st., Evergreen st., ; ave. and other locations. If you want ; home on easy terms, it would be to ; advantage to go to BEN WHITE, 304 Hampshire.

SALE—A BARGAIN, SIX-ROOM MOD- bungalow, choice part of southwest, fine and neighborhood. Excellent car service. ; terms $2000. Price $2300. Only $25 month. Take Dalton avenue car Sunday to Dalton and Santa Barbara, on one block north. 'Phones West 1452 MAIN 128. Thompson.

SALE—SNAP! TERMS! Wilshire st. (Boyle Heights.) 5-room new, cottage, elegant lot, all street work ; no encumbrance; owner; must sell; worth ; $2450. Key next door. ROBERT ERCE, 10 E. Colorado, Pasadena.

SALE—WE HAVE A SWELL 2-STORY, bungalow in Wilshire district, which to be sold. We offer it for $1000 under ; lot 50x150, ½ block from car; an ex- SOUTHWEST HOME 2000 CO., 302 Douglas Bldg. Main 7281,

SALE—5-ROOM HOUSE AND LOT, 50x and all modern conveniences; large ; in best section of city; if sold this ; only $2400; $500 cash, balance 2 years. 417 W. NINTH. Main

SALE—STRICTLY MODERN COTTAGE ; 5 rooms, reception hall, bath- and large screen porch. Grounds high- ; will sell for $2600 on terms of ; for cash. 423 W. 5TH ST. Main

SALE OR TRADE—4-ROOM BUNGA- ; new garage, near Manual High School, ; this house is strictly modern and ; large lot 66x235, east front, $3450 ; 1208 BRIGHTON AVE. West 4212;

ANT PAY THIS UP.

SALE—SIX-ROOM MODERN BUNGA- beautiful Alhambra, two blocks from ; lot 50 by 150 feet. Take Alhambra to Edgeville, 20 minutes from Los An- this cash balance especially easy pay- ; ROBT. PEPPER ST. D. F. Coombs.

SALE—FURNISHED OR UNFURNISH- 6-room bungalow in Vermont Square, ; fine condition; oak floors, buffet, ; bath, gas, electric light, lawn, flow- ; near car line, beautiful home. 'PHONE

SALE OR EXCHANGE—PASADENA, house, near Polytechnic High, gran- ; income $65 a month; beautiful neigh- ; large lot; fully improved; garage, ; terms. Address/ JJ, box 21, TIMES

SALE — BUYERS, WE HAVE THE ; Bargains in real estate, bungalows, ; lots, in any part of the city; your choice ; INDIANA INVESTMENT CO., Inc., ; National Bank Bldg. A4967, 2304.

SALE — A POSITIVE BARGAIN IN district, six-room modern bun- ; lot 50 ft. front; lawn, trees and flow- ; small payment down, balance like ; Call to three car lines. MAIN 2851,

SALE—5-ROOM HOUSE, LARGE LOT, ; and chicken-run, front, $1200, $25 ; per month. UPTON & CO., north ; ave. and Santa Monica Blvd., Colo-

SALE — BETWEEN HOOVER AND ; ave., a very pretty new 5-room bun- ; with EDMISON CO., 5460 Vermont Beach 629.

SALE—5-ROOM MODERN COTTAGE ; 1st Ave. 60. Pleasant and healthful ; in good car service. $1000 cash with ; of $15 per month per cent. For further ; Phone EAST 2502.

SALE—5-ROOM COTTAGE (FURNISH- ; in full), 1029 E. 58th st., will be sold ; Thursday, September 15, 2 p.m. ; Owner, Manager or Watts cars. THE STROUD CO., Auctioneers.

SALE—6-ROOM COTTAGE AND LOT, ; house and lot will be sold at auction, ; 15, 2 p.m. Take N. Main ; Park cars. Easy terms. THE STROUD CO., Auctioneers.

SALE—TO COLORED PEOPLE, 2 4- ; cottages; good barn and cement ; modern plumbing and gas ; or will sell on terms. 1541 ; no agents.

SALE—NICE 5-ROOM HOUSE ON FOR- Main, that can be secured ; as rent and will sell for $2250; ; OWNER, 208 Central Bldg.

SALE—BUTLER & HOLLYWOOD. ; several lots in a choice location, ; can build to order ; see O. W. BUTLER, 406 Pay

SALE—OWNER MUST SELL MODERN ; 6-room house, large lot, in Montecito ; small payment down, balance $25 ; price cheap for cash.

SALE — 7 ROOMS AND RECEPTION ; two-story house, $4500. 1162 PLACE. Home 77546.

SALE—2½ ACRE, 6-ROOM COTTAGE, ; chickenes; will rent all or ; VERNON AVE.

SALE OR EXCHANGE—8-ROOM ; close in for cash, or what ; Phone SOUTH 7126.

SALE—$5 MONTHLY WILL ; 7 rooms, new, modern.

SALE—FIVE-ROOM COTTAGE, TO BE ; of the premises at 425 COLLEGE ; sell at once, will sell for $260. ; STROUD REALTY CO., 201 Equitable

SALE—EASY TERMS, NEW 6-ROOM ; Glendale car service, 12 minutes ; business center; will sell at original ; $50 cash; easy terms. GEO. W. AD- ; 208 Central Bldg.

SALE—5 BEAUTIFUL HOLLYWOOD ; choice lots in a choice location, ; $450 each; terms to suit. OWNER, ; Phone owner, 72002.

SALE—ONE OR TWO ADJOINING ; 50 by 150 each to alley, in rear, on ; Ave., between Sixth and lines sts. ; Cash or terms very reasonable. OWNER, ; E. 6th st. Phone Boyle 2546.

SALE—BARGAIN, LOT 50x131, WEST ; 21st st., near Vermont, all improved. No ; agents; owner. Address L, box 15, TIMES OFFICE.

SALE—2 LOTS, 51ST ST., NEAR HOOV- ; 20 per cent. discount for cash, only ; $400 each required. ALDERSON & CONA- WAY, 415 Currier Bldg.

SALE—CUDAHY RANCH ACRE LOTS. ; One or more, at $250 to $750 per acre, with ; water at a low cost for domestic use and irri- ; gating. 318 P. E. BLDG. Main 8888.

SALE — WILL TAKE ALL FIRST ; mortgage for fine lot if buyer will build ; on same at once. Address L, box 2, TIMES OFFICE.

SALE—SOME ONE WITH A LITTLE ; money to invest; can get a dead snap in ; fine business lot on Pico st. Phone WEST 5249.

SALE—BARGAIN, BEAUTIFULLY LO- cated lot, Ramona Heights, cash $900, R. WRAY, Pasadena.

SALE—CHEAPEST LOT ON W. 37TH ; price reduced from $1300 to $1050. Phone OWNER, 72002.

Contractors—and Builders.

OUR WORLD-FAMOUS BUNGALOW PLANS are used all over the United States. $30 per set, with specifications.

We will loan the money to build any One of these if your lot is free. MATTHEWS & MATTHEWS, 229 Douglas Bldg., corner 3rd and Spring.

BOURNE & RADELL, CARPENTERS. SEE us for estimates on all kinds of wood work, store fronts and fixtures. Repair work a specialty. Satisfaction guaranteed. Shop, 207 E. PICO ST. Phone 21867.

Lots and Lands.

FOR SALE—

A BIG BARGAIN.

IN A BEAUTIFUL RESIDENCE LOT.

This lot is located in the West Adams Heights Tract, and is the fifth lot south of Washington st., on the east side of Oxford ave., size of lot 50x252. Similar lots in this locality are held at $3500 and up. We can deliver this for $2900.

DAVID BARRY & CO., 715-719 Union Trust Bldg. Ask for Mr. McGregor.

FOR SALE—

LOTS. LOTS. LOTS.

From $250 up. Large 50x150 level lots, one to two blocks from 5-cent yellow car line. Street work in. Gas, water, curbs, sidewalks, near stores, schools, etc. Take Stephenson-ave. car to Stephenson and Indiana, and see

F. W. BLAKE, Boyle 2192. Home 41534.

FOR SALE—

LOT 50x170—$425.

$15 cash, $7.50 per month. Cement walk, gas, etc. 2 blocks from yellow 5c car line, Stephenson ave. district. Will advance rapidly in value. Only a few lots left in this tract.

W. E. JONES, with JANSS INVESTMENT CO. 320 Pacific Electric Bldg. Home 10345. 6th and Main sts. Broadway 2468

FOR SALE—

CLOSE IN BARGAINS.

Rampart blvd., east front; near 1st st, $2650. Coronado st., east front, near 1st st, $1500. Corondolet st., west front, near 1st st, $1350. Terms, $250 cash, balal 12-18 months.

F. W. ROUNTHWAITE, 229 Story Bldg. F2264, Main 530. Residence, Home 54790.

FOR SALE—15 ACRES.

Ripe for subdivision, southwest, near in, improved on all sides; 100 houses being built within 2 blocks; $1500 to $2000 each; lots selling from $1000 to $3500 each, level and fine frontage. Everything favorable for big money.

M. M. BEST, Sole Agent, 346 American Bank Bldg., 2nd and Spring.

FOR SALE—TWO LOTS IN WILSHIRE DISTRICT, between Seventh and Eighth, 53½x135, nice and high, fine view, about 400 ft. from proposed new car line, $1150 each; also one on Wesley ave. and 46th st., good location, $100 worth of improvements, 1631; shed, 15 fruit trees, 12 vines. $1200; no agents. 'PHONE SOUTH 6850.

FOR SALE—TWO FINE LOTS IN CHOICE part of southwest; street work complete; excellent neighborhood and car service; price below market value; small amount down, balance in monthly payments. Take Dalton ave. car to Dalton and Santa Barbara, thence one block north. 'Phones Main 1728 and West 1452. THOMPSON.

FOR SALE—SNAP SIERRA MADRE, HIGH, sightly, beautiful acre lots, richest orange land, absolutely frostless, mild climate for invalids, $300 an acre, with water.

$500 an acre, rich land with water, near San Gabriel electric cars. T. WIESENDANGER, 207 S. Broadway Main 2042; A2042.

FOR SALE — BIGGEST INCOMES IN THE city, on a small investment; flats for the working classes; lots, walking distance from Spring st., only $700 to $4000. Flats all around always occupied; can be improved to pay over 30 per cent. net. Address YY, box 7, TIMES OFFICE.

FOR SALE—

Will sacrifice nice 50-foot lot on Vendome near Bimini car line, Van Nuys Tract. Cash or terms. Make me an offer. MEEK, P2235, Main 2416.

FOR SALE — SACRIFICE SALE; EITHER of the following, to raise little money: Two lots, West Hollywood; two Coronado st. near Sunset; one in Alhambra.

M. W. BUTTERBAUGH & CO. 502 Grosse Bldg. Phone F6297.

FOR SALE—SACRIFICE SALE OF 20 WILshire building lots, 2 blocks east of Western, 4 blocks south of Melrose, 50x150; street curbs, gas, electricity, $1600 corners, $900 inside; easy terms. F. W. ROUNTHWAITE, 229 Story Bldg. F2264, Main 530.

FOR SALE—45x162, AT HOBART AND 16TH; east and north frontage; all street assessments paid; actual value $4000. Circumstances are such I must have $1500 cash. Look at this elegant corner and make me offer. OWNER, 41554.

FOR SALE— WILSHIRE SNAPS.

$1800—Irolo st., near W. Seventh. $2000—Manhattan place, near W. Eighth.

J. W. RICE & CO. Main 4461 Telephones F5167

FOR SALE—ONE OR TWO ADJOINING lots, 50 by 150 each to alley, in rear, on Euclid ave., between Sixth and lines sts. Cash or terms very reasonable. OWNER, 2031 E. 6th st. Phone Boyle 2546.

FOR SALE—BARGAIN, LOT 50x131, WEST 21st st., near Vermont, all improved. No agents; owner. Address L, box 15, TIMES OFFICE.

FOR SALE—2 LOTS, 51ST ST., NEAR HOOVer, 20 per cent. discount for cash, only $400 each required. ALDERSON & CONAWAY, 415 Currier Bldg.

FOR SALE—CUDAHY RANCH ACRE LOTS. One or more, at $250 to $750 per acre, with water at a low cost for domestic use and irrigating. 318 P. E. BLDG. Main 8888.

FOR SALE — WILL TAKE ALL FIRST mortgage for fine lot if buyer will build on same at once. Address L, box 2, TIMES OFFICE.

FOR SALE—SOME ONE WITH A LITTLE money to invest; can get a dead snap in fine business lot on Pico st. Phone WEST 5249.

FOR SALE—BARGAIN, BEAUTIFULLY LOcated lot, Ramona Heights, cash $900, R. WRAY, Pasadena.

FOR SALE—CHEAPEST LOT ON W. 37TH price reduced from $1300 to $1050. Phone OWNER, 72002.

City Lots and Lands.

FOR SALE—

RAMONA ACRES. RAMONA ACRES. RAMONA ACRES.

$750 per acre and up. Gas and water. Very easy terms and only 15 minutes' ride from First and Main sts. Think of all these city conveniences and yet you will be away from the stuffy city.

15 minutes' ride on best car line 5¢ cents by book. Gas, water, telephones, Cement walks and curbs. 60-foot streets. Best of soil. Finest of climate. Schools, churches and stores. Mail is delivered daily. Beautiful homes all around. Located in San Gabriel Valley.

Act today. Tomorrow may be too late.

HOW TO GET THERE.

Take car marked "Covina Line," in the Pacific Electric Bldg., or anywhere on Main to First, and get off at Garfield ave. Salesman will meet you there with carriage to show the property; or come to this office for free transportation. Our tract agent is on the property from 9:30 a.m., until arrival of car leaving city at 3:30 p.m.

BANKS & FABLING, Selling Agents, With JANSS INVESTMENT COMPANY, 320 Pacific Electric Bldg. Home 10345. 6th and Main sts. Broadway 2468

FOR SALE—

—AT— SIERRA PARK. ON THE SHORT LINE where Los Angeles and Pasadena meet.

BEAUTIFUL BUNGALOWS READY TO OCCUPY, OR AN IDEAL LOT TO BUILD UPON.

—$1250— —$1300— —$1350— —$1250—

Of the dozens of homes that have recently been created here none are so beautiful in many ways as 37 "J" at $1250. Six large rooms, admirably arranged, window lighted closets that would take a small bed, the kitchen finished as elegantly as the parlor, a screened porch that invites you as much as the den—every feature from the cooler to cement porch, corner and fit for use. We would not know how to build better.

The possibilities of the yard will delight you, if you are fond of the picturesque and unconventional and would like a place for winding walks and a rustic seat by a big elm. Other trees and a living spring are on the rear property line. Positively nowhere else can such a home be bought on such terms.

$300 cash, $20 monthly, INTEREST INCLUDED.

Any Pasadena Short Line or Oak Knoll Monrovia, Sierra Madre or San Gabriel car will take you to the office door. Tell the conductor to let you off at Sierra Park. 400 cars daily.

CHASE & JONES, Selling Agents or JANSS INVESTMENT COMPANY. 320 Pacific Electric Bldg. Home 10345. 6th and Main sts. Broadway 2468

FOR SALE—

ANOTHER TYLER TRACT. VERMONT AND MANCHESTER LOTS ON EASY TERMS. $250 TO $750.

If you know real estate history you know that TYLER CO. tracts have been developed and marketed PROPERLY, BUILT UP with a good class of homes, and the lot purchasers PROTECTED. You know what every promise of the TYLER CO. has been kept. You know that those who bought in TYLER CO. tracts at original prices have never had to sell at a loss. You know that rapidly increasing values have always been the result of TYLER CO. DEVELOPMENT.

In the "West Adams and Western Ave. Tract," placed on the market by Tyler & Co. about 5 years ago, the lots are now selling for $1500. TYLER & CO. sold them for $600. It is now built almost solidly with beautiful bungalow homes.

We've never subdivided a property with a more roseate future than the

VERMONT AND MANCHESTER TRACT, where we are selling lots, AS A HOME PLACE.

this tract possesses nearly every desirable feature. High ground, good drainage, good soil, ideal climatic conditions, modern improvements, good car service. Public school and churches within two blocks.

THE OPPORTUNITY FOR PROFITABLE INVESTMENT is doubly attractive. Situated right in direct line of the city's inevitable and rapid growth toward the harbor. Values here are bound to increase VERY RAPIDLY.

IMPROVEMENTS will be of the usual TYLER kind. The BEST cement walks and curbs, splendid streets, shade trees. Reasonable building restrictions. Every lot extends to an alley. Water piped.

BUY NOW at open ing prices of $250 to $750. These are the CHEAPEST and BEST lots in this entire growing section.

Take a Redondo-Sunnyside car on Broadway to "OLD 79TH ST." Our office is right there, and our agent will show you these money makers.

TYLER & CO., Owners, 600 Union Trust Bldg. Phones Main 636, Home F1086.

FOR SALE—

SOUTHWEST LOTS. SPECIAL PRICES IN ARLINGTON SQUARE.

If you want a good investment, buy a lot in Arlington Square, before the automatic advance. Here is the property just south of the West Adams district; reached by several car lines, all with a five cent fare. The surroundings are beautiful; restrictions insure nice class of homes. Improvements include graded and oiled streets, cement walks and curbs, and wide parkings planted to large shade trees. Although these lots are very low in price, every city convenience is available—gas, electricity, telephones, nearby schools, stores, etc. Lots $625 up. $25 cash and $10 monthly. Put your savings in now if you want them to grow rapidly and substantially. The 20th st. line is now being built and will be in operations in a few days. Take Inglewood car and get off at my tract office at Arlington st. Fare 5c.

E. EMERY FIRTH, 219 W. 4th st., bet. Broadway and Hill. "You're safe at Firth's." Main 8543. Home A8105.

Tract office, corner Arlington st. and Santa Barbara ave.

FOR SALE—

INVEST YOUR SAVINGS RIGHT. LARGE LEVEL HIGH LOTS. PRICE $450.

Terms $15 down; $750 monthly. Location Belvidere Heights. Car service East First st. car. Close in, 15 minutes First and Main. Near Stores, Schools, Churches, etc. First st. car to Blanchard and Gage. And see

F. M. BARKER, Home 41454.

FOR SALE—

LOT 50x150—$400.

Level lot. Cement walk. Gas, etc. North front. Three blocks from 5-cent yellow car in Stephenson-avenue district. Only one left. Good chance for investment or moderate priced home. Terms, $15 cash, $7.50 per month.

W. E. JONES, With JANSS INVESTMENT COMPANY, 320 Pacific Electric Bldg., Home 10345. 6th and Main sts. Bdwy. 2468.

FOR SALE—

GET IN RIGHT.

Buy a $425 lot in an established neighborhood. Terms of $15 down, $7.50 monthly. Large level lots, 1½ blocks from 5-cent car line. Only 15 minutes' ride from Bullock's store. Near stores, schools, churches, etc.

GEO. W. MOORE, With JANSS INVESTMENT COMPANY, 320 Pacific Electric Bldg., Home 10345. 6th and Main sts. Bdwy. 2468.

City Lots and Lands.

FOR SALE—

LOT ON 36TH ST. NEAR REdondo car line. For terms see OWNER at 1416 DE FRES ST., Hollywood, or Colegrove car.

FOR SALE — $2000 LOT, WILSHIRE, $1200. Address L, box 65, TIMES OFFICE.

Acreage for Subdivision.

FOR SALE—40 ACRES ON W. PICO, RITE for subdivision. Terms if desired. For information call or address NATIONAL INVESTMENT CO., 6307 Elgin st. 23088.

Business Property.

FOR SALE—THERE IS MORE MONEY TO be made in the second-hand business than in any other with the same amount of capital invested. For $150 I can put you in possession of a small stock that will net you from $4 to $6 per day. Let me show you today. L. C. WOODS, 204 Currier Bldg.

FOR SALE—A SNAP. BUSINESS LOT, Washington st. near Arlington. Apply 364 INGRAHAM PL., near Kip.

Income Property.

FOR SALE—OR EXCHANGE—BY OWNER, three 3-room terraces or flats in the heart of residence district, Detroit, Mich.; all modern, nearly new; a handsome income property; will exchange for Los Angeles, Oakland or San Francisco property. Address B, 1111 PINE ST., San Francisco.

FOR SALE—I CAN OFFER AN EXCELLENT piece of income business property, centrally located, netting 6 to 7 per cent. Price $160,000. For particulars see LUCIAN J. CLARKE, attorney at law, 320 American Bank Bldg. No agents.

Industrial Property.

FOR SALE—4 ACRES, INDUSTRIAL SITE, finest in the city, at crossing of S. P. R.R. and S. F. R.R., with Pacific electric only four blocks away. Ideal site for a large industrial plant; commission paid to agents. See OWNER, 907 Broadway Central Bldg.

Suburban Property.

FOR SALE—A VERY DESIRABLE SUburban foothill property in Glendale, one block from electric car line; lot 166x300 ft., on 2 streets; set out to a variety of fruit trees, in full bearing, also fine shade trees and a strictly modern 6-room cottage, just as good as new, large bath and every modern convenience built by the owner for his own home; a large barn, etc.; this is surely an ideal location and home, within a stone's throw of the mountains and 25 minutes' ride from Los Angeles; can be bought on very easy terms and $2,500 is reasonable for quick sale. Take Glendale car to DRYDEN ST. and go 1 block east and 2 blocks south to sign, Lincoln Place tract.

FOR SALE—ON EASY PAYMENTS, IN ¼-acre portions, from $300 up; my 40-acre orange grove, which I will build bungalows to suit purchaser; in beautiful San Gabriel Valley, only 40 minutes from Los Angeles; half hourly electric car service, direct to property; excellent water supply. Address P, box 287, TIMES BRANCH OFFICE.

FOR SALE — 250 ACRES AT VERDUGO, only 14 miles from Los Angeles, fine decomposed granite soil, good for lemons, vineyard and all deciduous fruits, when Owens River water gets here. This tract should sell for $300 to $400 per acre. Will sell now for $75 per acre. Commission paid to agents. See owner, 902 BROADWAY CENTRAL BLDG.

FOR SALE—CUDAHY RANCH ACRES, OUT Huntington Park-Whittier way. $300 to $750 per acre. best of transportation. A 25-minute car to Baker Station, 2-cent fare by book. 318 P. E. BLDG. Main 8888.

FOR SALE—NEW HOME, EIGHT LARGE rooms, sleeping porch, gas, electric lights, bath; lot 76x200; street work done; one block to 5c fare. $4500, terms. 307 SPRUCE ST., Worth Pasadena.

FOR SALE—OR RENT—10 ACRES NEAR Moneta, southeast corner Nance st. and Moneta ave.; house, barn and plenty of water. SAVAGE, 2963 Trinity st. 'Phone 29019.

FOR SALE—4 ACRES, WILLOWBROOK, ON Compton ave., 6-room house, $2300, part cash this week; a bargain. H. GRANT, Compton ave., Willowbrook.

FOR SALE — ABOUT 8½ ACRES, $4500, south of Manchester, between Central and Compton aves., terms. 'PHONE SOUTH 1901. Owner.

FOR SALE—TWO CORNER LOTS, NOS. 21-42, at Original Sunnyside, or will exchange for automobile. B., 1111 PINE ST., San Francisco.

Glendale.

FOR SALE—EXCHANGE—OR RENT—Houses, lots and acreage in Glendale and San Fernando Valley. Inquiries two offices for public convenience, having duplicate listings of over 200 desirable properties. Glendale ERNEST H. OWEN, Los Angeles, 318 Bund Blvd. Both phones. 320 Central Bldg. Afternoons. Mornings.

FOR SALE—OR RENT, FURNISHED COTtage, 1415 IVY ST., 4 rooms and bath, modern in every way, close to car, $25, water paid.

FOR SALE—5-ROOM MODERN BUNGALOW all the latest conveniences, 2 blocks from red cars and business section. Phone HOME 61 Glendale. 1423 W. 3rd st.

South Pasadena and Oneonta Park.

FOR SALE—OR RENT—5-ROOM BUNGAlow, north front; on beautiful street; strictly modern; hardwood floors, beamed ceilings; lot 50x134; lawn, flowers. HARTER, 722 Story Bldg. F4625, Main 1121.

Huntington Park.

FOR SALE—TWO LOTS, $600 EACH. FOR terms see J. D. PERILLARD, 1614 N. Alvarado st.

Sierra Madre.

FOR SALE—166x200, LOT 19, MONTE LADO Tract, $1250; near Mt. Wilson trail. Owner, HOME 77183.

HOLLYWOOD—For Sale, Exchange or Rent.

FOR SALE—

A RARE CHANCE—$2000.

TO SETTLE AN ESTATE we are authorized to sell, on easy terms, a modern 7-room house; 5 rooms downstairs; 2 bedrooms and bath upstairs; on one of the principal streets; choice location; splendid soil; lot is 50x200; fine old sycamore trees and a profusion of shrubs and flowers.

This is an exceptional opportunity for some one to get a very comfortable home at a very low price and on easy terms. Let us show it to you.

W. C. CAMPBELL & CO. OPPOSITE HOTEL HOLLYWOOD.

TO LET—FURNISHED, 6-ROOM MODERN house with garage; 4 bedrooms; beautiful grounds; central location; just off the car line; one of the most desirable family of adults for few months at $60 per month; owner pays water and care of grounds.

W. C. CAMPBELL & CO. OPPOSITE HOTEL HOLLYWOOD.

FOR SALE—PROPERTY IN THE HOLLYwood district of Los Angeles. We have large listings, ask for maps, folders, and souvenir cards. C. H. LIPPINCOTT & CO., 611 Bdwy. 3rd and Hill sts. Members L. A. Realty Board.

WANTED—TO RENT UNFURNISHED 6-room bungalow on Hollywood blvd. car line, west of Maltman; 2 adults in family; best of references. Address A. W. FIELDING, 22 Navy ave., Ocean Park.

FOR SALE — MODERN 10-ROOM HOLLYwood home, centrally located, beautiful neighborhood; large lot, fully improved; an ideal home; reasonable terms. BOX 96, Long Beach.

FOR

Classified Liners

FOR EXCHANGE—
Business Property.

FOR EXCHANGE—LONG BEACH—$28,000 property; want orange grove for part; best letter. Address OWNER, box 288 E. Second st., Long Beach, Cal.

FOR EXCHANGE—
Houses.

FOR EXCHANGE—$3000 EQUITY IN LOT 39 18 ft., modern 6-room bungalow, garage and extra corral; beautiful flowers up to foothills; no frost, in center of Hollywood; close to grammar and high school, and ideal home and want 5 or 10 acres, part or all set to 5 or 6 year old walnuts or Valencias, with water right, near L. A. Prefer close in; will assume some. Inquire 240 WHITLEY AVE., Hollywood. No agents.

FOR EXCHANGE—BRAND NEW MODERN HOUSE IN GOOD LOCATION, UP TO $3,500, FOR THE FOLLOWING FIRST-CLASS LOTS: NEW HAMPSHIRE, BET. WILSHIRE BLVD. AND 7TH, 66x145 TO ALLEY, $800; MORTGAGE $500. LAUREL AVE., HOLLYWOOD, 66x135, CLEAR. SERRANO AVE., HOLLYWOOD, 50x170, CLEAR. CALL AT MR. KING, MINES & FARISH, 323 S. HILL ST.

FOR EXCHANGE—
Lots.

[illegible] equity in a close-in piece of West Washington street property, $25,417; ten-room house now rented; want acreage or vacant lots; will consider. SANTA. Main 3078.

FOR EXCHANGE—A FINE LOT IN HOLLYWOOD; price $900; cash; want household goods; must be value. U. R. OWNER, Box 118, Herald.

FOR EXCHANGE—OR SALE—LOT [illegible] in Hollywood property in San Diego, Santa Monica or Long Beach. Address P. O. BOX 1, Los Angeles, Cal.

FOR EXCHANGE—$200 EQUITY IN LOT 60 ft. for piano. Balance easy. $20 in 30 months payments. This is a bona fide lot. AGENT, Box 118, Herald.

FOR EXCHANGE — $22,500 MORTGAGE; equity in fine lots in Hollywood; want house or orange grove. G. Z. CORTIS, 1 Broadway.

FOR EXCHANGE—LOTS FOR BUNGALOWS. SEE PURLOCK & CO., 331 Central Bldg.

FOR EXCHANGE—
Country Property.

FOR EXCHANGE—
20 acres, Turlock, level, ditches, house, well and windmill; 40 Azusa property. WILSON, 60 Green Bldg. 7-2511.

FOR EXCHANGE—
Income and Business Real Estate.

FOR EXCHANGE—TWO 4-ROOM HOUSES and lots, each on Alessandro, 2nd to Third, for a nice home in Los Angeles. Address OWNER, box 118, TIMES OFFICE.

GROCERY, ELEGANTLY LOCATED IN nearby town, sales average $3000 and clear $1 per day; old established store and control good trade, expansion light. Investigate quick; this is a money maker. Address L, box 23, TIMES OFFICE.

FOR SALE—A 4-TABLE POOLROOM AND cigar stand in an A-1 location; been established three years, fine location; it is a beauty; been running 24 hours a day; easy terms. E. WINDWARD AVE., Venice.

FOR SALE—OR EXCHANGE—$1500, TERMS; the conditions are first-class, good location, cheap rent, lots of room; also fitted up for 4-6 beds; would take difference for good ranch. 215 E. FIFTH, Santa Ana.

FOR SALE—HAVE YOU SOME MONEY TO invest in a good business investment that will bring you hundreds? We surely have something worth investigating. Call and get full particulars. M. M. DAVIDSON & SON, 204 Wilcox Bldg.

WANTED—COMPETENT MAN TO TAKE contract agency for lot and acreage proposition. Property ready to put on the market. Five thousand required. Investment positively guaranteed. Address BIX, box 270, TIMES BRANCH OFFICE.

FOR SALE — CAFETERIA DOING GOOD business, location the best; seats $200; price right, owner must leave city; clearing $7 per day. Address CAFETERIA, box 118, TIMES OFFICE.

FOR EXCHANGE — BUNGALOW, CLEAR; will take lot as first payment, balance easy. For particulars, OWNER, box 7/8, P. O.

FOR EXCHANGE—SAN JOSE HOUSE AND lot, 6 rooms, for Los Angeles property. Call on E. E. HUTT, 437 Bank Bldg.

FOR EXCHANGE — BUNGALOWS FOR lots. S. SPURLOCK & CO., 331 Central Bldg.

FOR EXCHANGE—
Lots.

FOR EXCHANGE OR SALE—LOT IN INDUSTRIAL section of Pico and Los Angeles streets; property in San Diego, Santa Monica or Long Beach considered. MRS. T. H. REYNOLDS, 406 Pico View ave., tel. 5297.

FOR EXCHANGE—I OWN LOTS IN HOLLYWOOD; price $900 each; want household goods; must be value. U. R. OWNER, Box 118, Herald.

FOR EXCHANGE—$200 EQUITY IN LOT 60 ft. for piano. Balance easy. $20 in 30 months payments. This is a bona fide lot. AGENT, Box 118, Herald.

FOR EXCHANGE — $22,500 MORTGAGE; equity in fine lots in Hollywood; want house or orange grove. G. Z. CORTIS, 1 Broadway.

FOR EXCHANGE—LOTS FOR BUNGALOWS. SEE PURLOCK & CO., 331 Central Bldg.

FOR EXCHANGE—
Country Property.

FOR EXCHANGE—
20 acres, Turlock, level, ditches, house, well and windmill; 40 Azusa property. WILSON, 60 Green Bldg. 7-2511.

FOR EXCHANGE—
Income and Business Real Estate.

FOR EXCHANGE—TWO 4-ROOM HOUSES and lots, each on Alessandro, 2nd to Third. For a nice home in Los Angeles; no agents. Address OWNER, box 118, TIMES OFFICE.

GROCERY, ELEGANTLY LOCATED IN nearby town, sales average $3000 and clear $1 per day; old established store and control good trade, expansion light. Investigate quick; this is a money maker. Address L, box 23, TIMES OFFICE.

FOR SALE—A 4-TABLE POOLROOM AND cigar stand in an A-1 location; been established three years, fine location; it is a beauty; been running 24 hours a day; must sell on account of my health

Classified Liners

WHEELS—
All Sorts.

Automobiles.

NGE—
OF OIL STOCK
COMPANY AT
STOCK, LIKE
PRESENT; HAS
PER SHARE
this AUTOMOBI
GE MR. KING.
MINES &
LATE MODEL
car. The
In addition to
Chanslor horse
ge, Presto tanks
glass front, top,
line; condition
very low for
ELIS S. MAIN
ITCHELL 1907
H.P. runabout
have a good
in trade for a
that make they
ranging our used
of being "stran
ROBBINS CO.
Home 2824.
BELESS 220 S. B
S SECOND-HAND
ARDLESS OF VA
NGE FOR LEATH
EASY REO ALL
ND IN FINE
THAN HALF
BARGAINS
NEW 1910 TOY
able, equipped with
glass fronts, Wate
attached. Presto
tire irons. This
a good buy. C

NEW 1910 TOY
able, equipped with
glass fronts, Wate
attached. Presto
tire irons. This
a good buy. C

Body builders, au
and delivery bodies
and chassis. Phone
BEACON AUTO
Alameda st. Tel.
ALMERS & H-F.
in June; has top,
gnetic, electric
ch wash, 1 extra
Can get it for
will take it.
car. Phone.

LATE MODEL
car. The owner
In addition to
Chanslor horse
ge, Presto tanks
glass front, top,
line; condition
very low for
ELIS S. MAIN
ITCHELL 1907
H.P. runabout
have a good
in trade for a
that make they
ranging our used
of being "stran
ROBBINS CO.
Home 2824.
BELESS 220 S. B
S SECOND-HAND
ARDLESS OF VA
NGE FOR LEATH
EASY REO ALL
ND IN FINE
THAN HALF
BARGAINS
NEW 1910 TOY
able, equipped with
glass fronts, Wate
attached. Presto
tire irons. This
a good buy. C

Boat builders, au
and delivery bodies
and chassis. Phone
BEACON AUTO
Alameda st. Tel.
ALMERS & H-F.
in June; has top,
gnetic, electric
ch wash, 1 extra
Can get it for
will take it.
car. Phone.

Body builders, au
and delivery bodies
and chassis. Phone
BEACON AUTO
Alameda st. Tel.
ALMERS & H-F.
in June; has top,
gnetic, electric
ch wash, 1 extra
Can get it for
will take it.
car. Phone.

Boat

THE CITY
AND ENVIRONS.

Christmas is coming!

TODAY AND TONIGHT.

THEATERS.

Belasco—"The Man from Mexico".....
Burbank—"Salvation Nell" ...2:15 and 8:15 p.m.
Grand—"The Burglar and the Lady"
...2:15 and 8:15 p.m.
Los Angeles—Vaudeville .....2:15 and 8:15 p.m.
Orpheum—Vaudeville .....2:15 and 8:15 p.m.
Majestic—"The Lottery Man"
...2:15 and 8:15 p.m.
Mason—"The Easiest Way" ...2:15 and 8:15 p.m.

PUBLIC GATHERINGS.

City Club—Judge Lawlor, at Westminster Hotel ..... 12 noon
Picnic—Missouri Society, at Sycamore Grove ..... All day

SPORTS.

Baseball—Los Angeles vs. San Francisco, at Chutes Park, double-header 1:45 p.m.
Yachting—Sunset Yacht Club, at Long Beach ..... All day

"THE LAND AND ITS FATNESS."

Permanent exhibit at the Chamber of Commerce building on Broadway.

BUREAU OF INFORMATION.

Times Branch Office, No. 531 South Spring street.

NEWS AND BUSINESS.

Verdict in Judd Case Affirmed.

E. B. Drake, attorney for Mrs. Judd, who was hurt in an elevator in the Broadway Department Store about two years ago, and who secured a verdict of $12,200 damages against Arthur Letts, the proprietor, yesterday received notice of an affirmation of the verdict by the Supreme Court.

Car Inspector Dies of Injuries.

Charles G. Graham, a car inspector for the Santa Fé Railway at San Bernardino, who lost both legs under a train while at work Wednesday, died yesterday at the Santa Fé Hospital, this city. The body was sent to Bresee Bros. to be forwarded to San Bernardino, where an inquest will be held Monday. Graham leaves a widow and two children.

Birthday Celebration.

The friends of Dr. and Mrs. B. M. Lawrence of anti-cigarette fame will celebrate the eighty-first birthday of Dr. Lawrence on Tuesday, next. They are invited to visit the aged couple at their home, "The Pilgrim's Rest," No. 641 James street, from 9 o'clock a.m. to 9 o'clock p.m., on that day. Take yellow Garvanza car to Amable street, and walk several blocks up the valley to the "Rest."

Safe Robbers Fail.

An attempt to dynamite the safe of the Venice Bar, at the corner of Seventh street and Maple avenue, was discovered yesterday morning by the proprietors of the place, Waddell & Boyer, who reported the matter to the police. The crackamen seemed to have been frightened away for they only succeeded in breaking through the rear door and drilling two holes, three-eighths of an inch in diameter, into the outer door of the safe near the tumbrils.

Mangled by Locomotive.

M. Yata, a Japanese living at No. 141 North Rio street, and employed in the Salt Lake Railway yards as a car cleaner, was killed by a switch engine yesterday morning. Yata was on his way to the car shops when he tried to jump on the running board of a switch engine so that he might ride to his work. He missed his footing and fell under the wheels and was so badly mangled that he died in less than an hour.

Funeral of ex-Judge Baxter.

The funeral of ex-Judge Edwin Baxter, who died at his home in this city on Wednesday, was held yesterday at the chapel of Bresee Bros. It was attended by a large concourse of friends and members of the Grand Army of the Republic; the service being conducted by Rev. Dr. Hugh K. Walker of Immanuel Presbyterian Church. The service at the chapel was followed by the cremation of the body at Rosedale Cemetery.

BREVITIES.

Telephone Today.—Ring The Times and insert your Sunday "Want ad." It has been difficult to regulate the telephoning of classified advertisements for the Sunday Times. Efforts have been made to relieve the Saturday congestion, on account of their being so numerous, but it has been impossible to judge the particular period of the day selected by patrons to call up the office. Hence the urgent necessity of advertisers telephoning their announcements early in order to insure accuracy in transcribing and afford a superior service in consequence. They can be telephoned any day in the week, with orders to run on Sunday. The office will be glad to receive them, and will take pains to see that all directions are carefully compiled with.

For linotype machine composition, all faces and measures, at reduced prices, apply to The Times Linotype School, corner San Fernando and College streets; telephone Main 8280. Students wanted to learn operating; good trade, salaries high.

Replies to The Times Want Ads, addressed to the Branch Office, No. 531 South Spring, may be left for delivery at the Main Office. They will be promptly sent to the Branch Office.

Southern California Standard Guide Book, by the Los Angeles Times. Price $1.00; by mail, 10c extra. Address Times-Mirror Printing and Binding House, 110 N. Broadway, Los Angeles.

W. A. Hunter of the First Presbyterian Church will exchange pulpits with H. H. Fisher of the Third Presbyterian Church on next Sunday morning.

Idyllwild, housekeeping tents and cottages year round. Meals served family style. Daily stage between San Jacinto and Idyllwild.

Hotel Rosslyn and Natick. Best 25-cent meals. Sunday eve., 35 cents.

FRANK G. CARPENTER'S letter in The Times Magazine the coming Sunday will tell all about marriage and husband-hunting in the Far East.

"SPORTS ARE REAL STUFF"—under this head Reul Bache will tell, in The Times Magazine the coming Sunday, the conclusions of scientists he has interviewed.

AT THE BEACHES.

Patrons of The Times visiting any of the following named resorts during the summer season may have The Times served to them by the regular agent named by notifying either The Times main or branch office or the local agency, at the regular subscription price of 20 cents per week and 75 cents per month.

Santa Monica, A. E. Jackson, No. 1453 Third. Home 1118.

Redondo Beach, W. J. Hess, Wharf No. 1. Home 204.

Long Beach, Milton Doolittle, No. 121 East Ocean avenue, Home 308. S. H. Underwood, No. 14 Locust avenue. Home 853; Sunset 7203.

Ocean Park, H. M. Oerter, No. 123 Pier avenue, Main 1111.

San Pedro, T. B. Stephenson, 117 W. Sixth St. Main 2900; Home 38.

Catalina, Ernest Windle, opposite Hotel Metropole, Avalon.

Idyllwild, Earl Powers, Idyllwild Store.

Coronado Tent City, J. A. Fraser.

NEGRO PEEPER CAUGHT.

Deputy Sheriff Has Lively Time With Prisoner Before He Is Finally Locked Up.

Arthur Harrison, a negro, about 32 years of age, was caught last night peeping into the window of the residence of Frank Morris, No. 734 Ruth avenue, and after several attempts to break away from the officers, was landed in the City Jail about midnight.

Residents in the vicinity have complained to the police for several weeks of a negro, who has annoyed them almost every evening by peeping through windows and Deputy Sheriff R. Scott has been on the lookout for him.

About 10 o'clock last night, Scott saw the negro approach the Morris home and followed him. When he had peeped through several windows, Scott seized him, but the negro broke loose and ran into a tree.

Scott was upon him before he could get to his feet, but the peeper showed his agility by again breaking away and running rapidly down the street. Scott followed him and fired two shots. On the second shot, the negro dropped, shamming, in the middle of the road. Scott summoned a patrol wagon and the negro was lifted into it by the officers.

After the patrol wagon started, he tried to jump out, but Wagon Officer Canto caught him and drew him back.

When examined at the Receiving Hospital for injuries, the negro was found to have a slight cut under his right eye, received, it is believed, when he struck the tree while trying to escape. He was locked up on a charge of disturbing the peace to appear in Police Court this morning.

TAKES DESPERATE CHANCE.

Mother, With Child in Her Arms, Jumps from Window to Avoid Husband's Anger.

Though she jumped backwards from the second-story window of her home and fell twelve feet, with her 5-year-old child in her arms, Mrs. E. T. Terry, living at No. 2145 California street, escaped with slight sprains and bruises. The child was badly bruised and its spine possibly injured.

On Mrs. Terry's statement that her husband had pursued her from room to room with a razor, threatening to kill her, the police were called, but later she refused to appear in court against him and he was not arrested.

The trouble started, it was said, last night by Mrs. Terry giving the child a small piece of meat for supper. Terry is said to have objected to it and the quarrel followed.

A window was open and to get away from Terry the woman said she jumped out backwards, falling to a cement sidewalk below. Neighbors heard the commotion and ran outdoors just as she was picking the child up. Terry declared then that he "didn't mean" to harm her.

SAYS MAN ROBBED HER.

Woman Guest of Hotel Victim of Footpad Who Takes Purse, Locket and Earrings.

Mrs. C. B. Salmon, a guest at the Lillie Hotel, No. 534 South Hill street, reported to the police late last night that while returning to the hotel from a theater, she was robbed of her purse containing $9.50, a gold locket, a bracelet and pair of pearl earrings.

She said she noticed when she turned into Fifth street that a man, who had followed her shortly after she came from the theater, was still behind her. She walked faster, she said, and the man also quickened his pace.

He did not attempt to approach her more closely, until she was almost at the door of the hotel, when she said he suddenly rushed up to her, snatched her purse and took her jewelry. Before she could summon help from the hotel he ran across the street and disappeared among the trees in the park. He was described as about 5 feet 8 inches in height and 25 years of age. He wore a light suit and a light hat.

BANQUET RETIRING SURGEON.

Dr. Wiley, Who Takes New Post in Mexico, Guest of Receiving Hospital Staff.

Dr. E. H. Wiley, who has been a surgeon on the Receiving Hospital staff, and who leaves tomorrow for Hermosillo, Sonora, Mexico, to take charge of the surgical work in a hospital there, was tendered a farewell banquet last night by the surgeons who have been associated with him in the hospital.

The surgeons present were: Drs. C. E. Zerfing, W. W. Richardson, John C. Ferbert, E. M. Lazard, C. W. Cook, W. E. Carter and C. A. Wright.

Dr. Wiley had been connected with the Receiving Hospital since November, 1907. He will be succeeded by Dr. F. W. Kidder.

UNDELIVERED TELEGRAMS.

Undelivered telegrams at the office of the Western Union Telegraph Company, No. 608 South Spring street, are for Clarence Lamount, C. A. Evans, George W. Norton, Mrs. Harry C. Holdsworth, Mrs. M. M. Caine, N. W. Jones, Arthur A. Page, Mrs. William Gray, Miss Vincent Hill, Lucile Adams, Mrs. Ollo B. Karkaddon, Miss Marie Weibush, F. M. Freeman, Francis Smith, John L. Kious, Mrs. E. W. Parker, Mrs. V. W. Mine, Mrs. G. S. Holmes, Jr.; Mrs. Mary F. Thompson, Mrs. Mary E. Evans, B. W. Ehrheim.

Undelivered telegrams at the Postal Telegraph-Cable Office, No. 431 South Spring street, are for Dr. Norton, F. A. Peterson, Jesus San Miguel, Ben W. Kittredge.

Solid Gold Brooch Opportunity

Every woman in Los Angeles who needs a new brooch should take quick advantage of these exceptional values. There are scores of exquisite new designs at practically one-half regular retail price. Come today.

$4.00 Solid Gold Brooches $2.25
$7.50 Solid Gold Brooches $4.25
$14 Solid Gold Brooches $8.00
$20 Solid Gold Brooches $12
$30 Solid Gold Brooches $18

GENEVA WATCH AND OPTICAL CO.
305 South Broadway

It's Cooling
For this Hot Spell
Choice of any local beer in dozen quarts, delivered any part of city $1
Southern California Wine Co.
Phones—10104; Main 332.
518 S. MAIN ST.

"The Exclusive Specialty House."
Myer Siegel & Co.
251-255 So. Broadway
Children's School Dresses At Liberal Savings
Tub Dresses At ⅓ or More Off
Gingham, Percale, Chambray Dresses 4 to 8-Year Sizes in Dresses
$1.15, $1.85, $2.35
Linen, Repp, Gingham Dresses 8 to 14-Year Sizes in Dresses
$2.85, $3.35, $5.35
Children's Sweaters
New Models, All Sizes
"Siegel's for Women's and Children's Wear"

FRENCH CRAMPED & TURNED EXTRA QUALITY
SHOES FOR MEN
HOLLANDER & FUNKE THE FAMILY SHOE STORE
428 SOUTH BROADWAY.

VITAL RECORD.

DEATHS.

With Funeral Announcements.

BENEDICT. In this city, September 4, 1910, Mrs. R. A. Benedict, aged 69 years. Funeral from parlors of Booth & Boyton Co., No. 1247 South Flower street, Saturday, September 10, at 9 a.m. Interment, Inglewood Park Cemetery.

BLOSS. At No. 718 East Eighth street, September 8, Laura L., beloved wife of John Bloss, aged 40 years. Funeral from parlors of Cunningham & O'Connor today at 9 a.m. Requiem mass at Cathedral of St. Vibiana at 9:30 a.m. Friends invited. Interment, Calvary Cemetery.

GRAHAM. In Los Angeles, September 9, 1910, Charles Gardner Graham, aged 50 years. Remains at Bresee Brothers, 855 South Figueroa street. Interment, San Bernardino, Cal.

HART. In this city, September 8, 1910, Henry Hart, beloved father of Seth and Frank Hart, native of New York, aged 71 years. Funeral services from late residence, No. 2122 West Twenty-first street, Saturday, September 10, at 2 p.m. Friends invited. Interment, Rosedale Cemetery.

HERR. At No. 736 Ruth avenue, September 9, 1910, Harry M. Herr, aged 45 years. Funeral at chapel of Bresee Brothers, 855 South Figueroa, Saturday, 10:30 a.m.

HESLIN. In this city, September 9, 1910, P. Heslin, beloved husband of Mary Heslin. Friends may call at the parlors of Pierce Bros. & Co. Remains will be sent to Butte for interment.

SON. At No. 2200 East First street, September 9, 1910, Alice Son, aged 25 years. Remains at Bresee Brothers, 855 South Figueroa street. Funeral notice later.

STANTON. At the Pomona Valley Hospital, Thursday evening, September 8, 1910, Orville H. Stanton, aged 61 years, native of New York, residence Cucamonga, Cal. Funeral services will be held at Elks' Home, Pomona, Cal., Sunday, September 11. (New York, Michigan, Ohio, Illinois, San Francisco and Seattle papers please copy.)

WHITMORE. At Portland, Or., September 1, Nelson R. Whitmore, aged 34 years. Funeral services at the chapel of Pierce Bros. & Co., September 8, at 10 a.m.

UNDERTAKERS.
We Have Removed to
Our new parlors, corner 12th and Hope streets.
ORR & EDWARDS CO.
Sterling B. Boothe, Pres. and Treas.
John D. Faris, Vice-Pres. and Sec.

Peck & Chase Co., Undertakers.
1213-15 S. Figueroa st. Lady assistant. National Casket Co. caskets. Tel. Main 61, 62777.

50 H.-Power Auto-Ambulance.
Connell Company, undertakers, 1051 South Grand avenue. Home F3425, Main 3425.

Robt. L. Garrett & Co., Undertakers.
No. 1237 South Flower street. Main 91, F7325.

If You Want to Go East C. Haydock.
Agent Illinois Central R.R. 113 West Sixth.

"LITTLE SIOUX IN SCHOOL," by one who has taught them, will be the subject of an interesting article in The Times Magazine of the coming Sunday.

ANOTHER of Irvin S. Cobb's delightful humorous stories will appear in The Times Magazine the coming Sunday.

Store Open All Day Saturday

THE maker of our "Melrose" and "Royal" Kid Gloves is so particular about their uniform good quality and general excellence, that he tans his own skins. The "Royal" at $1.00 and $1.25 and the "Melrose" at $1.50 and $1.75 have no equal at their respective prices.

DAYLIGHT STORE. SUNSET M. 7021; HOME 10133
Jacoby Bros.
331-333-335 South Broadway.
"SOMETHING NEW EVERY DAY."

Another Shipment of Golf Shirts Priced ..... $1.
THESE are the best $1.00 Men's we ever sold—not the ordinary quality, but the kind that specialty retail at $1.25 and $1.50. A score of patterns. New black and white effects, white pleated bosoms and plaited chambrays; sizes 14 to 18.

School Clothes
and Hats for Misses and Children

You needn't worry about your little girl's school clothes if you bring her to Jacoby's. Price-offerings unheard of at the beginning of a school term. Saturday the big day.

Values to $4.50 School Dresses $1.95
FOR girls of 6 up to 14 years of age there are the smartest Dresses imaginable in gingham, chambray, etc.; plenty of the dark, serviceable plaids and neat shepherd checks, braid and embroidery trimmed.

Regular $6.50 School Coats $4.45
SAVE $2.00 on these Comfy Reefer Coats Saturday; jaunty new styles in blue serges, with Shepherd check collars; coats in all-wool Shepherd check, with black silk or velvet collars, and coverts and fancy mixtures; some with emblems on sleeves. Sizes 6 to 14.

Values to $15.00 Junior Suits $7.95
SUITS just as stylish in every particular as those designed for "grown-ups." Materials are serges in fancy weaves and Shepherd check fabrics; satin lined, chic, short coats; new plaited skirts; colors navy, gray, brown, green and red; misses' and small women's sizes. Third Floor.

School Hats at $1.25, $1.95, $2.95, $3.95 and $4.95
A MATCHLESS showing of the nattiest features—clever styles in rough and smooth finish felts; adorned with long, rich, silk sashes; come in all the best colors and some mixtures; Hats for those from 6 to 16 years of age. A splendid showing, well worth your while to come and see. Second Floor.

Free! A "Diamond Point" Fountain Pen
WITH every purchase of $2.50 or more in the Children's and Misses' Garment and Hat Departments Saturday. Each Pen has 14K gold point and patent clip, in neat box, with ink filler.

A Half Hose Purcha...

That Brings ... Very Special ... and 25c Va... at per pair 12...
HIGH-GRADE ... lisle Cotton ... a splendid ... of plain colors, ... and fancy effects; ... black with ... All have double ... and toes and are ... ly fast color. Yo... or spent a ... got more for it.

Daylight Basement
Lowest prices on absolutely dep... able merchandise are making a ... derful increase in our base... sales. These for Saturday ... boost the good work along.
Reg. $3.75 Women's Newest Wool Sweaters $1.9...
AN arcade window special—and that ... a value-offering that every woman ... of a Sweater should take advantage of. ... tiful new weaves; perfectly knitted. Co... gray, white and cardinal; all sizes in the ... Elsewhere you'd pay $3.75. Saturday at ... coby's, $1.95.
VALUES UP TO $7.00—Lace trimmed ... Dresses in white, pink and light blue; ... few suits of linon and rep. ... $1...
Broken Sizes. Price .....
New lot of handsome white serge ... ued at $10.00. Latest fall fashion; ... $6...
satin lined .....
There's just about 100 of these elegant ... Taffeta Silk Petticoats left. Still a ... range of colors and sizes to select ... $2...
from. Price .....
Newest Fall styles in women's ... Military Capes; extra full sweep; ... blue; instead of the regular price, ... $5.00. Saturday ..... $3...

Towel and Blanket Savings
12½c Bleached and Unbleached Bath Towels; good weight; sizes 14x22, ea. ... 15c Bleached Bath Towels; hemmed or fringed; size 18x45, each ..... 12...
30c Bleached and Hemmed Bath Towels; size 24x42 .....
Regular 10c red border, Huck Towels, Price, per dozen .....
Regular $1.75 dozen—all white or colored border Huck Towels; size 18x36. Dozen ..... $1...

Guaranteed Regular $7.50 Rich Persian Silk Petticoats, Saturday, Fourth Floor $5.00
NO handsomer or better-made Petticoats were ever sold at $7.50. There's just fifty of them and each one will save its purchaser $2.50. Liberally fashioned from highest-grade taffeta silk in exquisite Persian designs, have stylish Vandyke flounces and deep under ruffle; colors include rose, green, navy, brown, Copenhagen and cerise. These skirts are fully guaranteed for three months and are worth every cent of $7.50. As a Fourth Floor leader today only $5.00.

Sample "Royal" Waists
SATURDAY is the last day of this sale, when the prettiest and most charming Fall models in Lingerie and Tailored "Royal" Waists may be had at from 1-2 to 1-3 regular prices—95c, $1.95 and $2.95. Fourth Floor.

Sample Undermuslins
IF you haven't attended this sale of Sample Undermuslins your neighbor probably has—she will tell you of savings that will astonish you. High-grade, perfectly made garments at half and less than half price. Fourth Floor.

Saturday Is Always Hosiery Day at Jacoby's
Wunderhose Are Sturdy Stockings for Children, Guaranteed Four Months, Four Pairs in Box $1 Box
ORDINARY use will not wear Wunderhose out—and they're sturdily built to withstand even the extraordinary wear strain which healthy children activity imposes. Heels, toes and knees are interwoven with the staunchest linen thread—to add the maximum of strength at these vulnerable points. So let the children romp and play—but see that they wear Wunderhose.

50c and 75c Women's Hosiery, Pair 35c
IMPORTED Lisle and Silk Lisle Stockings; Hermsdorf dye; made with double heels and toes and wide garter top. Come in plain black silk lisle, black silk embroidered and plain colors, including tan.

$1.50 Women's Silk Stockings, Pair $1.15
REGULAR $1.50 Women's Pure Silk stockings of superior quality. They are made with lisle heels, toes and soles and with deep garter top of lisle. They come in black and all the leading colors. Today pair $1.15.

$10 The Display of New Fall Hats
At this popular price will prove of compelling interest to the woman looking for maximum in style and quality combined with minimum in price.

THE showing comprises artistic copies of positively the very latest importations from the style centers of Europe. Exclusive models for present and early fall wear. We specially cite the entrancing "Charlotte Corday" effects, which are shown in pressed silk, satin and velvet shapes; also new mushroom hats in the same materials; trimmings of wings, aigrettes and fancy feathers. Practically every new fall shade in the collection. Also some very attractive fashions in close-fitting toques and turbans. The majority of these hats would not be overpriced at double the price, $10.00.
Second Floor.

$5
20-INCH AFRICAN OSTRICH Plume. Black or white. French curl. Mail orders carefully filled. SCOFIELD MILLINERY CO. 737 S. BROADWAY.

IVERS & POND PIANOS
PEASE
HOLMES MUSIC CO.
422 S. BROADWAY

The Owl Drug Co
Original Cut-Rate Druggists
Best Qualities. Lowest Prices.
Cor. Fifth and Broadway
625 Broadway. 320 S. Spring

Cemeteries.

INGLEWOOD PARK CEMETERY
Two miles outside of the city limits, on the Los Angeles and Redondo Ry. 350 acres of perfect land with improvements outclassing any cemetery on the Coast.
207 S. Broadway, Room 262. Phones—F2302; Main 4655. Supt., Phone 10641.

HOLLYWOOD CEMETERY
Rolling lawns, trees, shrubbery, and beautiful lakes.
MODERN IN EVERY RESPECT.
Situated in the most beautiful section of Southern California, the ideal location, just inside Los Angeles city limits. Melrose and Colegrove car lines to grounds.
A CEMETERY THAT IS SELECT.
A1131. 906 Lissner Bldg. Main 991.
Cemetery Phones—20655. Hollywood 812.

EVERGREEN CEMETERY
(The Los Angeles Cemetery Assn.)
Boyle Heights, near city limits. Operated under perpetual charter from Los Angeles city. Modern chapel and crematory.
Office, 230 Bradbury Building.
Phones—Main 435; A5466.
Cemetery—Home D1068; Boyle 9.

ROSEDALE CEMETERY
An Endowed Memorial Park, noted for its natural beauty. Endowment Fund for perpetual care, over $250,000; modern Receiving Vault, Chapel, Crematory and Columbarium; accessible. City Office, Suits 302-306 Exchange Bldg., N. E. cor. 3rd and Hill sts. Phone Main 905, A5629. Cemetery Office, 1831 West Washington st. Phone 72888, West 80.

Talkative folks, these politicians. They're like the salesman who tries to make you believe you're getting a $50 suit for $14.90, and neither of them makes good very frequently. There's none of that price juggling at our stores. The price of a suit from any piece of goods is marked in plain figures, on that piece. The prices tell the story, they convince you, the salesmen here merely help you in making your selection. Hot air is found only on the outside of our shops. Suits-to-order $20 to $50.

A. K. BRAUER SUCCESSOR TO
BRAUER & KROHN
"TAILORS TO MEN WHO KNOW"
128-130 S. SPRING
COR. FIFTH & SPRING 114 & 6 MAIN

Christie Shoe Co.
Quality Footwear for
No More $2.50 No Less
412 So. Spring St.

New "Walk-Over" BOOTSHOP
NO. 3, 623 S. Broadway
J. F. HUGHES Prop.

Never $3.00

Yes! It's the Same Fine Hat $3.00 Everywhere Else
Always $2.50 Here
La Touche
256 S. Broadway Near 3rd.

Bankrupt PIANO Sale

Eller's Music House
244 So. Broadway

WALTER I. SEYMOUR
Optician.
219 Story Bldg., 6th and Bdway.
Phone A5327. Hours 10-12; 1-4.

New Location
Wetherby Kayser Shoe Co.
BROADWAY AT FOURTH

Have you heard Frank B. Long ... grand Player P... "Do it now."
413 W. Fifth ...
Adjoining Audi...

The Walker Po...

The ... house ... Southern ... Made by ... Mfg. Co. ... 649 S. ... P. O. ...
Asbestos lined.

50¢ SCOTT'S EMULSION LARGE JAR
Instantly relieves and ... skin diseases. Recommended by physicians. SUN DRUG CO.'S ...

50c Ladies' Combs Special Today.....
Boswell & ...
Third and Broadway

PARMELEE-DOHRMANN
LOS ANGELES LARGEST CHINA STORE
426-444 So. Broadway

INJECTION BRO...
Gives Prompt and Effectual ... without Inconvenience.
MOST OBSTINATE ...
No other treatment required.
SOLD BY ALL ...

...X^TH YEAR.

N. B. Blackstone Co.
DRY GOODS
RELIABLE GOODS AT POPULAR PRICES
Store Will Be Open Today Until ...

Children's 25c and 35c ...
School Hose, 3 pairs for ...
We present today the opportunity of the season to ... children with school stockings. Two splendid ... "Onyx" hose will be closed out at substantial sav... One is a ribbed cotton hose, the other a ribb... or 35c qualities. Every size in one or the other ... Special Saturday, 3 pairs for 50c or pair.....

New Silk Lisle Hose for Wo...
Only an expert can distinguish between "Onyx" si... ordinary pure silk hose; and they wear even bette...

Silk Lisles at 37½c
Black silk lisles of an exceptionally good quality, ... reinforced heel, double sole and toe, a stocking for ... 37½c.

Colored Silk Lisles 50c
This new number is shown in all the late fall colo... to match almost any autumn gown, also black. ... garter tops. Pair 50c.

Fine Silk Lisles 75c
Extra fine black silk lisles embodying all the elem... comfort, service and style, extra value, even fo... garter tops, double heel, toe and sole. Pair ...
—Main Floor—

"Mérode"
(Hand-Finished)
Underwea...

Tailor Made or Custom Made ... than can truthfully be appli... Merode brand of underwear. It ... the eye. Its comeliness is noticea... finish is superior in every way. ... of shapes, fabrics and styles embra... known want.

Vests, Drawers, Tights, Corse... and Union Suits are shown in

Cotton, Lisle, Merino, Silk and Lisle, Silk and ...

Regular or extra sizes.
...r fall and winter lines for women and children ... complete.
—Main Floor—

Wool Dresses for School Childr...
...ing the school girls in today to see the new autumn ... they'll have no trouble choosing from this assortmen... Here are new one-piece styles of serge in all wa... and black and white shepherd checks. Pretty, ... affairs for girls from 6 to 14 years.
$6.50, $7.50, $8.00, $10.00, $12.00 and $15.00.
—Third Floor—

REMOVAL SA...

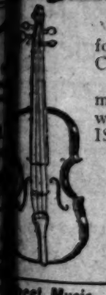

With School about to begin, now is th... forming Glee Clubs—Guitar, Mandolin ... Clubs—Orchestras and School Bands.
It is the season for the renewal of stu... musical lines. To those who are not ye... with instruments we wish to emphasize ... IS YOUR OPPORTUNITY.

$50 VIOLINS AT $25
$25 VIOLINS AT $15

Similar reductions throughout this s...
$25 GUITARS AT $17.50
$20 MANDOLINS AT $12.50

Similar reductions on all othe... ments, including Band instrum... ing our Removal Sale.

...eet Music and Books

EO. J. BIRKEL COMPA...
STIENWAY, CECILIAN AND VICTOR DEALERS
345-347 South Spring Street

Our Carmen

WIN... VAUD... HE...

TO BRISTOL PIER PATRONS
BELIEVING that automobilists and the pleasure-lov... lic will appreciate a new winter resort, unique, en... magnificent in appointments and offering novel e... ment bills during the cool months, the management of ... Pier cafe, located 1400 feet out at sea between Ocea... and Santa Monica, has decided to continue its un... cuisine, all-star vaudeville and automobile facilities ... resort throughout the winter.
Continuous performances will occur each evening ... o'clock until midnight. There will be Saturday and ... matinees until further notice.
You are cordially invited to visit this retreat, locate... from the crowds and traffic, with its free stage perfor... epicurean dishes served at moderate cost, courteous att... and its many cosy comforts. The bill this evening will ... you. See it.
Respectfully,
THE MANAGEME...

Editorial Section—The City and State. Part II—Local News Sheet—12 Pages.

The Los Angeles Times

XIXTH YEAR. SATURDAY MORNING, SEPTEMBER 10, 1910. On All News Stands, Trains and Streets. 5 CENTS.

N. B. Blackstone Co.

DRY GOODS

RELIABLE GOODS AT POPULAR PRICES

Store Will Be Open Today Until 5:30.

Children's 25c and 35c School Hose, 3 pairs for 50c

We present today the opportunity of the season to supply the children with school stockings. Two splendid lines of "Onyx" hose will be closed out at substantial savings.

One is a ribbed cotton hose, the other a ribbed lisle; all 25c or 35c qualities. Every size in one or the other. Special Saturday, 3 pairs for 50c or pair..... **20c**

New Silk Lisle Hose for Women

Only an expert can distinguish between "Onyx" silk lisles and ordinary pure silk hose; and they wear even better.

Silk Lisles at 37½c

Black silk lisles of an exceptionally good quality, knit with reinforced heel, double sole and toe, a stocking for hard service, 37½c.

Colored Silk Lisles 50c

This new number is shown in all the late fall colors, a shade to match almost any autumn gown, also black. Knit with deep garter tops. Pair 50c.

Fine Silk Lisles 75c

Extra fine black silk lisles embodying all the elements of fit, comfort, service and style, extra value, even for "Onyx." Deep garter tops, double heel, toe and sole. Pair 75c.

—Main Floor—

"Mérode"

(Hand-Finished)

Underwear.

Tailor Made or Custom Made are terms than can truthfully be applied to the Merode brand of underwear. It appeals to the eye. Its comeliness is noticeable and its finish is superior in every way. The range of shapes, fabrics and styles embraces every known want.

Vests, Drawers, Tights, Corset Covers and Union Suits are shown in

Cotton, Lisle, Merino, Wool Silk and Lisle, Silk and Wool

Regular or extra sizes.

Our fall and winter lines for women and children are now complete.

—Main Floor—

Wool Dresses for School Children

Bring the school girls in today to see the new autumn dresses. They'll have no trouble choosing from this assortment.

Here are new one-piece styles of serge in all wanted colors, and black and white shepherd checks. Pretty, fashionable affairs for girls from 6 to 14 years.

$6.50, $7.50, $8.00, $10.00, $12.00 and $15.00.

—Third Floor—

REMOVAL SALE

With School about to begin, now is the time for forming Glee Clubs—Guitar, Mandolin and Banjo Clubs—Orchestras and School Bands.

It is the season for the renewal of studies on all musical lines. To those who are not yet supplied with instruments we wish to emphasize that NOW IS YOUR OPPORTUNITY.

$50 VIOLINS AT $25
$25 VIOLINS AT $15

Similar reductions throughout this stock.

$25 GUITARS AT $17.50
$20 MANDOLINS AT $12.50

Sheet Music and Books

Similar reductions on all other instruments, including Band instruments—during our Removal Sale.

GEO. J. BIRKEL COMPANY

STIENWAY, CECILIAN AND VICTOR DEALERS

345-347 South Spring Street

Our Carmen

WINTER VAUDEVILLE IS HERE

TO BRISTOL PIER PATRONS

BELIEVING that automobilists and the pleasure-loving public will appreciate a new winter resort, unique, enjoyable, magnificent in appointments and offering novel entertainment bills during the cool months, the management of Bristol Pier cafe, located 1400 feet out at sea between Ocean Park and Santa Monica, has decided to continue its unexcelled cuisine, all-star vaudeville and automobile facilities at that popular resort throughout the winter.

Continuous performances will occur each evening from 6 o'clock until midnight. There will be Saturday and Sunday matinees until further notice.

You are cordially invited to visit this retreat, located away from the crowds and traffic, with its free stage performances, delicious dishes served at moderate cost, courteous attendants and its many cosy comforts. The bill this evening will delight you. Sat. S.

Respectfully,

THE MANAGEMENT.

PICKETS' LAST RESORT.

PLOT TO BLOW UP BIG BUILDING FRUSTRATED, TWO MEN ARRESTED.

Sticks of Fused Dynamite Placed Near Hall of Records, and Labor-Union Skulker With Knowledge of Explosives, Captured on the Scene, After Fight.

DYNAMITING, the last resort of labor unions the world over, was attempted in Los Angeles Thursday night, when, following a meeting at Labor Temple, an effort was made to damage the great Hall of Records, in course of construction on the south side of the Courthouse.

The structural steel in this building comes from a non-union concern that the unions are fighting.

H. B. Connors, a member of the Structural Iron Workers' Union, was arrested at about midnight Thursday, as he was lurking in the driveway on the south side of the new building. At daylight yesterday the police, who had been patrolling the vicinity of the new building all night, discovered two sticks of dynamite, ready primed and fitted, each with twenty feet of fuse.

Connors, when examined yesterday, told the officials he formerly worked in mines and thoroughly understands the handling of dynamite. Originally booked on a charge of being drunk, he is still held as a suspect, while two of the shrewdest detectives in the department are digging into the case.

TAKEN ON SUSPICION.

A. B. Maple, another union laborite, was arrested late yesterday evening by Patrolman Browning at the request of Capt. Lenhausen and booked as a suspect. On his arrival at the station, Maple was questioned for more than an hour by Detectives Jones and Boyd, but they got little information from him, so they say. He is believed by the police to be one of the men with Conner Thursday night.

Maple is no stranger to jail life. He but recently concluded a ten-day sentence at the workhouse, imposed upon him by Police Judge Fredericksen for beating Louis Guittar, an employé of the Pacific Ornamental Iron Works. After this assault, Maple fled, but officials of the iron works followed him and he was caught as he was hiding in the doorway of a lodging house near the Labor Temple, after he had tried to evade arrest by running up and down the stairs of the house. Maple was the first of the striking union laborites to be given a straight jail sentence.

—UNION MAN CALLS POLICE.

Police Lieut. C. E. Sebastian was in command of the Central station at about 10:30 o'clock Thuraday night when he was called to the telephone.

"Say," excitedly cried a mysterious voice at the other end of the line, "they held a meeting at the Labor Temple tonight and they are going to blow up the Hall of Records—you'd better beat it down there, quick!"

"Who is this talking?" calmly asked the lieutenant, taking mental note of the number of apparently groundless alarms sent in to police headquarters at all times.

"Oh, say," protested the unknown man, his voice betraying a growing agitation, "don't ask me any questions—beat it down there with all the men you got. I'm a union man, but I couldn't stand for this thing."

The tone was so convincing that Sebastian slapped the receiver into the hook and calling to Sergt. Curtain and Patrolmen Murphy and Croft, the only men available about the station, hurried to the Hall of Records. Other officers were summoned later on and joined in the patrol.

Several men were stopped by the police in the vicinity, both on Broadway and on New High street—at the rear of the new building. Some resented the interference of the officers, a few took the numbers of the policemen and threatened charges before the commission, but all gave satisfactory accounts of themselves and were released after their names and addresses had been obtained. The officers began to consider the call a false alarm.

RUFFIAN STRIKES OFFICER.

It was nearly midnight when Patrolman C. E. Abel, leaning against the wall on the south side of the driveway leading from Broadway to New High street, saw a man come slinking in from New High street and stop against the wall, near him.

"Don't walk on me," said Abel, who was in full uniform.

The reply of the newcomer was startling. He had evidently not seen Abel in the shadow of the wall until the words were spoken, but he said nothing. His only answer was a stinging blow of the fist in the officer's face. The place was not so dark that the man could not see the person who had addressed him was a patrolman before he hit him, although he may not have noticed him before that.

Immediately after lunging out with his fist and almost felling the officer, the man raced off through the driveway toward Broadway, running like a veteran of the cinder path.

But chance was with the patrolman, who was being distanced. About twenty feet east of the property line on Broadway, there is a sharp rise in the ground of the driveway. As he struck this, the fugitive went sprawling, and Abel pounced upon him before he had time to rise and resume his flight. The man was overpowered despite a desperate struggle to release himself.

Arriving at the station, the prisoner told the desk sergeant his name was H. B. Connors. The officers were somewhat at a loss for a charge under which to hold him, but Connors did not leave them much room to guess, for he had already begun to act as a drunken man. He was booked accordingly, after a brief examination by Lieut. Sebastian, and the vigil around the Hall of Records was resumed.

From the officers on that beat the lieutenant learned that two other men had been seen approaching the New High-street entrance to the driveway at about the same time as Connors, but that they had walked away before they could be stopped by an officer. A little later they were again seen in the vicinity of the building, but once more escaped.

DYNAMITE WAS "DITCHED."

The importance of the arrest of Connors was not revealed until dawn, when Patrolman Kierscey, passing through the driveway, picked up a queer-looking bundle near the temporary elevator. This, on examination, proved to be a stick of dynamite, primed and fastened to about twenty feet of fuse which was wrapped about it. About fifty feet nearer Broadway, a second stick of dynamite, similarly prepared and wrapped in its fuse, was picked up by Kierscey.

These sticks of dynamite were found along the line of flight taken by Connors the night before. The fuses, by their length, would, if lighted, have given a criminal from twenty to twenty-five minutes time to walk away to some place in which an alibi could easily have been established, after the explosion. But neither of the sticks was so placed that it could have done much damage. They seemed to have been dropped, or thrown away hurriedly by some one who did not wish to be caught with them in his possession. There was nothing, at that time, to connect them directly with Connors, who was then a prisoner in the drunk tank of the City Jail.

CONNER FORMERLY A MINER.

Early yesterday morning, however, the charge of drunk against Connors was dropped and he was booked as a suspect. The Chief of Police, Detective Captain Flammer, Police Captain Lehnhausen, Lieut. Sebastian, Sergt. Tyler and Earl Rogers, the attorney for the Llewellyn Iron Works, contractors on the new building, questioned the prisoner at length at different times during the day.

Bit by bit the prisoner's history was traced out. He worked at times for both the Baker Iron Works and the Llewellyn Iron Works. He joined the Structural Iron Workers' Union two or three months before the strike was called, and he went out with the strikers. Before this, he said he had

(Continued on Second Page.)

Scene of the Dynamite Discovery, and the Suspected Plotters,

who are now prisoners in the City Jail. The photograph shows that the deadly explosive lay near a vital part of the Hall of Records—the large power room—where the destruction would have been enormous.

EXCITING.

HEROIC SPORT FINDS FAVOR.

Admission Day Celebration the Real Thing.

Roping, Rough Riding and Bronco "Busting."

Twenty Thousand Make Trip to Long Beach.

Admission Day was celebrated at Long Beach yesterday with the sports which held sway here when first California knocked for admission into the Union.

Not only were the stunts which ordinarily form part of "wild West" show programmes pulled off, but there were also the games which only the most accomplished cow-puncher tries on the range when matching his skill against that of some champion from another ranch.

A bunch of genuine broncos had been obtained from the Bixby ranch, and these furnished plenty of entertainment for those who appreciate horsemanship, though some of the tenderfeet in the grand stand who had never seen anything more desperate than a milk wagon crock professed to find fault with the stock as well as with the riders.

One of the noticeable features of the show was the absence of the stage cowboy. All of the habiliments of the old-time range were there in profusion, but the men who wore them were men who had served their time in the cow camp, and Buffalo Bill never offered a finer exhibition of hardy horsemanship than did the men at Long Beach yesterday.

By far the most notable figure was that of Milton Reynolds, genuine westerner and cow-puncher who now, heaven save the mark, earns his living performing for a moving-picture factory. But though Reynolds may have deserted the solitude of the prairie for the click of the moving-picture machine, he has not forgotten how to ride nor how to throw a rope. He showed himself an adept at both yesterday and ended his performance in a blaze of glory by doing the dangerous and difficult "bulldog trick."

But despite the fact that he had earned for himself a round of applause which any romantic actor might have envied, Reynolds was a disconsolate and shamed mortal when the show was over.

"Why, I've been acting for those moving pictures for two years, and I'm all soft," he lamented, and then his voice sank into an apologetic wail as he added, "and that little roping has blistered my hands." He rode away with an expression which seemed to say: "Gee, I'm a has-been, for sure."

STREET PROCESSION.

The show started with a procession through the streets. At the head rode Reynolds and his gang of punchers, and after them followed the stage coach which is always held up in the "Wild West" pictures turned out at the Edendale factory. And there was a real old-time driver on the box, too. His name is Johnson, and he looked as though he would be more at home teaming his four nondescript nags down a mountain trail than driving them over the paved streets of Long Beach.

At 2:15 o'clock the show proper started at the park. Long before that hour all of the seats in the grand stand were filled and an eager mob strained against the wire barrier which shut them off from the arena.

The performance began with a parade around the grounds. Then a bronco was brought out and the real circus started.

The first man up was a real sticker, and though his mount pitched in a way which would not have disgraced a "steamboat," he managed to keep his seat and the crowd yelled its approval as the subdued nag was turned back into the corral.

Then the announcer stated that Bill Somebodyorother would ride a "bad 'un" without bridle of spurs. Well, Bill rode him until he ducked for the open space in the back of the grand stand, and tripped over the guard rope. Then he went down on his nose and Bill went over his head.

The next bronco spied the portly figure of The Times photographer standing conspicuously out in the middle of the field and started for him. A yell of warning called that worthy's attention to his danger, and 200 pounds of bone and brawn were soon making a most undignified scramble for the fence.

Then several cows with calves were turned loose and the punchers gave an exhibition of roping and branding. The fires were built for the heating of branding irons, the youngsters were thrown and the irons were applied. Nothing was lacking but the bawling of the victims, for the branding irons had not been heated.

The announcement that one of the cowboys would ride a steer brought forth a prolonged cheer from the grandstand, and before the performance was over that cheer had become a chronic affair.

HE LIKED IT NOT.

To begin with, Mr. Steer did not want to be ridden. There were several cows looking on, and he had no wish to be made ridiculous before the ladies of his race. He dodged the riatas, tried to gore the horses and made himself pestiferous generally But a rawhide noose soon settled around his neck, and before he could catch his breath his off hind leg was encircled by a like bracelet. For a minute he tried to struggle, but an instant later he landed ignominiously upon his back.

Quickly a rope was fastened around his middle, and when the riatas were loosed from his neck and leg and he started to rise, his discovered that he was carrying an unaccustomed weight. First he gave a funny little buck in the hope of dislodging the unwelcome passenger. Then finding that it did no good, he became real devilish. Back and forth and around he whirled, now imitating a switchback, now copying a merry-go-round. But the rider stuck to him and finally he stopped in despair, allowed the rope to be removed and trotted back to his cows with his spirit thoroughly broken.

And then came the real, hair-rais-

(Continued on Second Page.)

RAILROAD RECORD.

ICING CHARGES CONSIDERED.

Commissioner Prouty Hears Plaintiffs' Case.

Growers Insist That Rates Are Exorbitant.

Canadian Roads in Quarrel Over Right of Way.

The question whether citrus fruit growers shall have the right to precool and ice their own cars without paying the present $30 fee to the railroads, was argued before Interstate Commerce Commissioner Prouty in the United States District Court rooms yesterday.

At the present time the transcontinental railways demand $62.50 per car icing charges on all shipments or jobbers to Chicago. Where the icing is done by the growers themselves, the roads charge a special fee of $30.

It is the effort of the growers to have the charge of $62.50 for icing declared excessive, and to have the charge of $30, where shippers do their own icing, declared unlawful.

There has been a difference of opinion between growers and railroad men regarding the quantity of ice required to send a carge of lemons through to Chicago. The railroads have maintained that sixteen tons per cars is necessary, while the growers have insisted that no more than nine and a half tons is required.

In times past the growers have found fault with the methods of pre-cooling employed by the railroads, and have insisted that cars pre-cooled in their own plants went through in better shape than those prepared by the railroads. This matter was brought up yesterday and the growers exhibited data to prove their contentions.

Figures exhibited yesterday show that 744 cars of lemons shipped over the Santa Fé required on an average a little less than ten tons of ice to the car. This report tends to bear out the contention of the growers. The average tonnage of ice per car in 112 cars shipped via Ogden ran considerably higher, but part of this was estimated and the growers claim that actual weighing would not bear out the estimated figures.

Testimony brought out at the hearing shows that the pre-cooling of cars not only makes it possible to send them through with less ice than is used in cars not so treated, but that the fruit, as a general thing, arrives at its destination in better condition and that the tendency to rot is reduced to the minimum.

The growers were represented at the hearing by Joseph H. Call, A. F. Call and E. E. Matthews. There are some 60 defendants to the suit.

The commissioner announced that the plaintiffs will have until October 1 to submit their briefs, and the defendants an additional fifteen days in which to file their answers. The hearing adjourned at 4:30 o'clock.

CHARGE DISCRIMINATION.

RATE ON BEANS TOO HIGH.

[BY DIRECT WIRE TO THE TIMES.]

NEW ORLEANS, Sept. 9.—[Exclusive Dispatch.] That rates on wine, considered a luxury, and on cereal food are much lower than on beans and peas on the Southern Pacific Railroad from California, was the statement of President George P. Thompson, of the Wholesale Grocers' Association before Examiner J. Edgar Smith of the Interstate Commerce Commission here today.

Local shippers are determined to secure relief by redress against the Southern Pacific for alleged discrimination in rates on California beans and peas. They charge the rate to Texas points from California on dried beans was 75 cents, while the rates to New Orleans was 85 cents. Complaint was filed, and the Southern Pacific raised the Texas rates to the same figures as those applying to New Orleans.

The Board of Trade asks that the rate be reduced to 75 cents and that the local shippers be refunded the difference of 10 cents on all shipments made during the time the Texas rate was 75 cents.

PETITION IS GRANTED.

RELIEF FOR WESTERN PACIFIC.

[BY DIRECT WIRE TO THE TIMES.]

WASHINGTON, Sept. 9.—[Exclusive Dispatch.] The Interstate Commerce Commission has granted the petition of the Western Pacific for special permission to put in force at once the nine passenger rate schedules that were rejected two weeks ago.

The company had continued to regard itself as a "new" line and therefore, entitled to file tariffs on one day's notice.

The commission, without warning, held that by this time the Western Pacific was an "old" line, such as must give thirty days' notice of new rates. The commissioners have acted promptly in granting the special permission in order to relieve the company of embarrassment as speedily as possible.

JERMYN GETS G. T. AND W. NEW OFFICERS ARE ELECTED.

[BY DIRECT WIRE TO THE TIMES.]

DALLAS, Sept. 9.—[Exclusive Dispatch.] J. J. Jermyn now owns the Gulf, Texas and Western Railroad. Ben B. Cain, active vice-president and general manager said today:

"Mr. Jermyn has acquired the executive control and ownership of the line within the last forty days. This includes all subsidiary property such as coal lands, town sites, etc. On the sale of his interest in the property, R. C. Megargel, vice-president of the company, tendered his resignation."

Present officers are: J. J. Jermyn, president; B. B. Cain, vice-president and general manager; W. Frank Knox, secretary and treasurer.

TO SAVE EYESIGHT.

CLERKS GET SHORTER HOURS.

[ASSOCIATED PRESS DAY REPORT.]

CHICAGO, Sept. 9.—With the object of saving the eyes of employés and allowing more leisurely benefits, work in the general offices of the Chicago & Northwestern Railroad, after October 1, will begin at 8:30 instead of 8 o'clock. Notices have been posted in the offices of the company to the effect that after October 1 hours for all employés will be from 8:30 until 5 p.m. These hours will prevail until April 1, when the present schedule, starting at 8 a.m., will be resumed.

FREIGHT CARS SCARCE.

SURPLUS SHOWS DECREASE.

[BY DIRECT WIRE TO THE TIMES.]

CHICAGO, Sept. 9.—[Exclusive Dispatch.] The committee on relations between railroads of the American Railway Association has issued a bulletin giving a summary of surpluses and shortages of cars from April 23, 1909, to August 31, 1910. According to the bulletin there is a reduction in the surplus of 18,738 cars, or 23.8 per cent. In the matter of shortages the total given in 9253 cars.

"The decrease in surplus is quite general," the bulletin continues, "except in group six (Northwestern,) where the reduction in coal and miscellaneous (the latter principally stock cars) was offset by an increase in the box surplus, and in group two (Canadian,) which also reports an increase in boxcar surplus."

As They Handle Them on the Range.

"Horse wrangler" subduing a fractious bronco during the Admission Day celebration at Long Beach. A band of these wild "cayuses" furnished plenty of entertainment for the crowd yesterday.

C. N. AND C. P. AT OUTS.

RIGHT OF WAY IS INVOLVED.

[ASSOCIATED PRESS DAY REPORT.]

VANCOUVER (B. C.) Sept. 9.—Application was made before the Canadian Board of Railroad Commissioners today by the officials of the Canadian Northern road for an order empowering them to occupy the right of way of the Canadian Pacific for a distance of seven miles through and above the Fraser River Cañon at Lytton, B. C.

The petition was strongly opposed by the Canadian Pacific.

Chairman Mebee appointed a disinterested engineer to go over the ground and report to the commission on the comparative costs of building the new line on the Canadian Pacific right of way, and on an independent right of way on the opposite side of the river.

BIG DAY.

BUTTON OPENS VENICE DOORS.

IS EMBLEM OF YOUNG MEN AT CELEBRATION.

Worn by Many Thousands, Members of the Institute and Their Friends, Who Enjoy Dancing and the Sports and Applaud Stirring Speech by Judge McCormick.

Admission Day at Venice was one of the big days of the year, made so by the picnic of the Young Men's Institute. The five councils of the order in Los Angeles united in the event, and through their efforts about 5000 guests were in attendance, far exceeding the number who were at the first picnic at Playa del Rey last year.

The Executive Committee, made up of the chairmen of other committees, which had the entire affair in charge, was composed of Leo M. Rosecrans, Charles B. Cordary, John Saich, F. E. Walters, John Kolk, V. B. Vaughan, John T. Curtin, J. C. Dolan, George A. Heaney and Ben Hagen.

With every street-car ticket sold by the young men, a pretty button bearing the emblem of the order, and a ribbon containing the place and date of the event, was given. There were few people at the beach resort who did not wear them before the day came to a close. Dancing was free to all wearing buttons, and a number of other privileges were granted.

In addition to this, the young men sold scrip, which was redeemable in any store or amusement place. On this they realized a handsome percentage, which will be devoted to the charitable work carried on by the order.

The morning was devoted to the major portion of athletic events. The first consisted of swimming and boating races, both for boys and girls. Later, the running, jumping, sack and potato races were held.

The address of the day was made by Judge McCormick, who, after pointing to the celebration of the national birthday, said it was proper that each day should celebrate its coming into the Union.

"It is good, also, that the Young Men's Institute of Los Angeles has selected this day as the time for their annual celebration, since the history of the organization is inseparably linked with that of the State, as it was within this State that the order was founded, and many of its founders were Native Sons who have become famous. Among them was our own beloved Stephen M. White, who kept the public trust in the ball of peace, and was the first to form a regiment to respond to the "call to arms" in the Philippine service. Many members of the order were in this service, which was commanded by Col. James Smith, who became Governor of the islands, and was at one time Grand President of the Institute."

Judge McCormick further explained the work of the order, and praised the effect it is having on the young men of the Catholic church, who are solidified by its workings and who have achieved a number of notable successes in carrying out their plans in this city.

THE TIMES MAGAZINE the coming Sunday will contain a timely and interesting article on fighting forest fires.

ANOTHER of Irvin S. Cobb's delightful humorous stories will appear in The Times

ADMISSION DAY.

(Continued From First Page.)

ing stunt of the day. Reynolds did the "bulldog act."

It takes some nerve to mount upon the hurricane deck of an outlaw, and it takes some backbone to straddle a wild steer, but these little pastimes pale into insignificance beside the "bulldog act."

A wiry little steer, with a pair of horns that measured not much less than three feet across, was turned from the corral. With a snort of anger he started to charge, his head lowered and blood in his eye. He was dexterously turned aside by the cowboys, and in a few minutes the men had him galloping around the arena like mad.

Then Reynolds started after him. It developed into a race between steer and horse, and at first the cloven-hoof was victorious, but finally Reynolds caught up and the real excitement started.

Reynolds looked for his chance, then, with a movement like chain lightning, he swung down, grasped the steer by the horns, and threw himself from

A mad shout went up from the grandstand and then everyone held his breath as man and steer wrestled about the arena. The steer was mad clear through, and nothing less than the death of his tormenter could satisfy him. But Reynolds had no idea of dying just then, and furthermore, he had made up his mind to conquer that steer.

Back and forth man and beast swayed. It seemed impossible that human muscles could stand against the fierce onslaughts of the beast, but gradually Reynolds forced the steer's head back until, with a muffled bellow of rage and despair, the great animal sank to the ground.

For an instant Reynolds held his captive down. Then he allowed him to rise and the steer trotted with crestfallen mien back to the corral.

Pacific Electric officials estimated last night that nearly 20,000 persons traveled over their lines to Long Beach yesterday.

The setting of the sun only brought a temporary cessation of the day's enjoyment. Soon after twilight, the rush for the beach began, and as the electric current was turned into the thousands of incandescent bulbs along the pike, it lighted up a scene of fairyland. By 7:30 the entire pike was a swarming, jostling mass of humanity.

DYNAMITE PLOT.

(Continued From First Page.)

worked in the southeastern part of Kansas and in La Cananea.

"Let us see," mused one of the interrogators, "there are several mines in the places you name; did you ever work in a mine?"

"Oh, yes," replied Connors, and further questioning drew out of him statements to the effect that he thoroughly understood the use of dynamite, and that no one else at the Labor Temple does, so far as he knows.

All day long the questioning was continued, with intervals of rest for the prisoner. The full import of the statements made by him is withheld by the police. But enough was gleaned by the inquisitors to warrant their assigning Detectives Jones and Boyd, two of the most experienced and astute sleuths on the force, the task of finding out more about the matter. Also, Connors is still held as a suspect.

The usual cry of the labor unions, "The bosses done it to git sympathy agin us," was raised yesterday when the fact of the dynamite discovery became public.

Early in the day George Gunrey, the secretary and treasurer of the Metal Trades Council, rushed to the newspapers with a strident offer to help the police, and a loud denial of any part by the unions in the attempted outrage.

"I have been informed," he wrote for the papers who give him countenance, "that an attempt was made to dynamite the Hall of Records, and I want to state for the Metal Trades Council that none of the union men are implicated in any such plot.

"We are doing all that lies in our power to preserve peace and order and we will cooperate with the police department in the effort to find the guilty persons.

"The names of all men on strike and their records are open to the police department for investigation. No effort will be made to conceal anything from the police."

Even while Gunrey was entering the foregoing disclaimer, Conner was telling of his affiliation with the Structural Iron Workers' Union.

Attorney Rogers made short work of the plea that the Llewellyns might have tried to dynamite their own building.

"Why should the Llewellyns or any other iron workers resort to dynamite?" he snapped, with some show of anger.

ALL SYMPATHY NEEDED.

"You say that it is said we might have done this to win a little sympathy from the public? The public has already given us all the sympathy we need, thank you.

"Why, in these picket cases on trial in the police courts, it has been a noted fact that out of more than 300 veniremen examined, it has been almost impossible to find men who were not so strongly against the labor unions that they could be accepted as jurors. This attitude of so many veniremen shows plainly where the sympathy of this community is to be found.

"We are getting along very nicely. I am the attorney for the Llewellyn Iron Works, and I can tell you that they are now working about 720 men, about the same number they employed before the strike. In court the other day, W. L. Bell, the manager for the Fulton Engine Works, testified that he was working as many as before the strike, and Fred Baker, of the Baker Iron Works, is working more men than ever.

"What would be the object of any of the manufacturers dynamiting their contracts and causing themselves a loss of thousands of dollars? Why, the thing is too absurd to be taken seriously by anybody for a single instant."

MACHINERY JEOPARDIZED.

Experts on dynamite were not wanting yesterday to explain that if both the sticks found in the Hall of Records driveway were exploded together, they would not cause much damage to so solid a building.

In reply officers pointed quietly to the expensive machinery in the basement of the Hall of Records, the expensive boilers already mounted in a corner of the big power room, and it was explained that, while it might be true that the dynamite would have done little harm in the open, a single stick of it stuck under a boiler, where its gases would have been confined, or under some of the pumps or other machinery, would have caused a damage amounting to thousands of dollars. Also, they argued that the fact that only two sticks of the explosive were found is not to be taken as proof conclusive that a much larger quantity had not been taken to the spot and carried away by some of the mysterious men who avoided the officers when the alarm was given.

That dynamite has played a darkly mysterious role about the new Hall of Records was revealed by the Chief of Police yesterday when he showed a box of dynamite caps which were found about a week ago near the building, where they had apparently been lost. Despite the extremely dangerous character of such an explosive on the streets, the police held the box for a week without hearing any query from the loser.

Further evidence of the dynamiting turn of mind of some of the unionites was given a week ago, when three or four men, hiding in the dark shadows of an alley near the corner of Thirty-eighth and Central, were overheard plotting the blowing up of another downtown steel strbeture in course of erection. That time the explosive was to be set off by means of an electric wire, but the police were warned and the plotters apparently never found their chance to plant the mine. They changed their plans to the extent of attacking the Hall of Records, instead.

ELSINORE.

ELSINORE, Sept. 19.—The Lakeview Inn entertained big Jim Jeffries last evening, when he and a party of friends arrived in an auto. They are here to hunt doves, it is reported. In the party were Harry Burt and A. J. Black, all of Los Angeles.

Mr. and Mrs. C. C. Endicott were called to Pasadena today by the sudden death of Mr. Endicott's brother, Henry Endicott, of that city.

Among arrivals at the Lakeview Inn are R. W. Thomas, W. M. Wheeler, H. M. Fuller, C. E. Wright, H. E. Lansing, E. EG. Thompson, N. D. Herbert, Los Angeles; B. B. Harlean, J. V. Logie, Redlands.

Bundy Hotel arrivals are D. J. Kelly, Mr. and Mrs. Ed Hookstratten, Mr. and Mrs. C. G. Sanfield, Miss Bella McKennly, C. D. Rand, Los Angeles.

"Just Say"
HORLICK'S
It Means Original and Genuine
MALTED MILK
The Food-drink for All Ages.
More healthful than Tea or Coffee.
Agrees with the weakest digestion.
Delicious, invigorating and nutritious.
Rich milk, malted grain, powder form.
A quick lunch prepared in a minute
Take no substitute. Ask for HORLICK'S.
Others are imitations.

VICTOR DEALE
Fitzgerald Music C
523 SOUTH BROADWAY, LOS ANGE

Four splendi
concert song
by
John Barnes W

This noted young tenor always charms his audie
not only because of his lovely voice, but because o
absolute clearness of his enunciation, which enables e
word to be understood.
Mr. Wells first became known as a singer through
prominent part he took in the musical life of Syr
University. On graduating he was secured by the
Presbyterian Church of East Orange, noted for its
choir; but was soon afterwards captured by the Ma
Avenue M. E. Church of New York, when his co
career may be said to have begun.
The unusual qualities of his superb tenor voice are
apparent in the numbers he has sung for the Victor.
Ten-inch, accompaniment by Victor Orchestra, 60 cents.
5731 In Maytime ..... Oley Speaks
5788 Boat Song ..... Harriet Wee
5789 Thine Eyes So Blue and Tender ..... Lasso
Twelve-inch, accompaniment by Victor Orchestra, $1.
31791 Beloved, It Is Morn ..... Hildrey-Aylward
Hear these records tod
Any Victor dealer will gladly play th m for you.
Ask him for a Vict Record ...log which lists more than
selections—both single- and double-faced records. Same high q
—only difference is a price. Buy double-faced if the combi
suits you.
And be sure to hear the Victor-Victrola
New Victor Records are on sale
at all dealers on the 28th of each month
Victor Talking Machine Co., Camden, N. J.
To get best results, use only Victor Needles on Victor Records.
Victor

The Above Are For Sale B
Geo. J. Birkel C
Steinway, Cecilian and Victor Dealers
345-347 South Spring St

ALL THE
VICTOR RECORDS
AND ALL THE
VICTOR MERCHANDIS
Sold By Us As Soon As It Comes
WE ARE EXCLUSIVE VICTOR DEALERS
The Wiley B. Allen C
416-418 South Broadway
CUT OUT AND MAIL.
Please mail me Victor Catalogue.
Name .....
Address .....
OTHER STO
San Francisco, San Diego, Sacramento, Stockton, El Paso, Portland, Salt Lake, Santa Barbara, Washington Bend.

FREE
PANTS
Friday and Saturday
With Fall Suits
We are now showing our advance Fall Woolens. All the new browns are here, in Scotch Tweed, English Worsteds, Cheviots and Fancy Rough Goods. In order to have you see these goods we will make an extra pair of pants absolutely free with ever suit ordered Friday and Saturday.
Scotch Tailors
330 S. SPRING STREET

Everywhere
42591 Telephones
The value of a telephone is measured by the number of persons it will reach in the Business and Social World.
The 42591 Telephones in Los Angeles Alone Is
evidence of the great value of the Pacific Telephone to every one.
Take Up The Receiver —Talk
The Pacific Telephone Does the Rest
Every Bell Telephone in the County of the Union

San Joaquin V

SAN JOAQUIN VALLEY.

ACES HEAD FOR FOREST.

ial Center Is Opened in Bakersfield.

Million Acres Under One Supervisor.

ending 'Phone Service Over Big Area.

T DIRECT WIRE TO THE TIMES.]

KERSFIELD, Sept. 9.—[Exclusive tch.] Official headquarters of Kern national forest, created by President Taft, have been t by Forest Supervisor W. J. ng. The forest embraces eighty-ownships, or 2,022,000 acres, half hich lies in Kern and the rest o county.

mbraces Mount Whitney, Mount enridge, Piute, Kern River and the Green Horn Mountains. visor Rushing has fifteen rang-nder his supervision. Telephone e has been established through-e entire forest, excepting eight-nies from Bakersfield to Kern Cañon, over which lines will lit at once.

en thousand acres have been d over this year, but the Kern is regarded as one of the best ed with respect to fires of any e coast. It was formerly part e big Sequoia national forest.

FUNDS FOR GROVE.

ULARE SUPERVISORS ACT.

AL CORRESPONDENCE OF THE TIMES.]

ALIA, Sept. 9.—The Board of visors of Tulare county today to appropriate $8000 from the al fund to go toward the im-ment of the Mooney grove, a dicent body of oaks purchased by upervisors last year at an ex-of $15,000, and to be held for me as a country park. With money just appropriated several ee will be laid out, a pumping installed and various other im-ments begun.

restry board of five members, nted by the Supervisors last will have charge of the expend-of this money. In time Mooney is expected to be one of the beautiful parks in the central of the State. It contains prob-the greatest body of large valley that can be found. There are 100 in the park.

ALLEGES PASS MISUSED.

J. Washburn, formerly Santa Fé in Visalia, was placed under ar-yesterday by Deputy United Marshal Coyle of Fresno, ed with a violation of the inter-commerce laws in allowing a not so entitled to ride on a any's pass. The alleged viola-took place a year ago, when it arged that Washburn allowed a lady to return from the East him on a pass made out in the of his wife. Washburn left the oy of the Santa Fé about a year since, which time he has made home at Corcoran.

F. Guerin, a prominent dairyman the vicinity, has received a notice his champion cow, Cherry Blossample, which took the first pre-at the last Tulare county agri-ral fair, has been given a place the grand register in the Holstein book of the National Association. Tulare County Fair Association the distinction of having been the on the coast to issue a blue-print d of dairy tests that has been gnized by the National Associa-herd books.

puty Horticultural Commissioner Fowler of Tulare was yester-directed by the Supervisors to pro-with the work of fumigating the fruit trees in Visalia, upon some which scales of various kinds have found. The expenses of the fumi-on will have to be paid for by the ers of the trees as provided for by Mr. Fowler has not met with a ally friendly reception in Visalia ocating to fumigate citrus trees several owners declaring that will cut down the trees before will allow him to strip off the s and make a general muss about place. Others, however, are will-to have him proceed. The Super-s ordered him to go ahead and, case of any trouble, the District ney's office will be called upon.

HAWSON FEELS CHAGRIN.

SQUALIFICATION SORE SPOT.

IAL CORRESPONDENCE OF THE TIMES.]

RESNO, Sept. 9.—Henry Hawson's enth hour discovery that he is not fied to make the race for Congress inst J. C. Needham, and the pro-ed substitution of J. O. Davis of ister on the Democratic ticket, has only bitterly disappointed Hawson, had acquired the idea that he ht defeat the veteran Modesto Con-sman, but has considerably compli-ed matters for Dist.-Atty. D. S. rch. When Hawson, who was as-tant district attorney, received the ination for Congress, he exacted promise from Church that if he re defeated for the office, he should taken back as deputy prosecutor. wson then resigned and Frank E. rtin, a young attorney, was offered position. Whether Church was vinced that Hawson could defeat edham or not, he gave Curtin such surances of a good job that the lat-went East on a visit to his people the strength of the position, and s not yet returned.

Now that Hawson is out of the race Congress, he is ready to claim his place, especially as, having been practice at the bar but a few years, emoluments are welcome. Now is up to Church to discharge Cur-or go back on his candidate for ngress. Meantime he is out of town a few days.

Hawson has been keenly chagrined not being able to make the run ainst Needham. He has counted the support of a large number of surgent and disgruntled Republicans, this ignoring the very large support hich Needham will obtain, as he has uring the last three or four cam-signs, from Democrats who are nected with his work for the district the Ways and Means Committee.

KINK ON DREW.

A. M. Drew, State Assemblyman from e Sixty-first district, and prominent a Lincoln-Roosevelt Leaguer, is in trouble over his primary nom-ation for him as for Hawson. It s discovered that he was not a registered voter at the time of ction, as the law requires. It is ted that the Republican Central Committee will ... nomination, if it ... mary nomination ... Drew explains th... County Clerk's o... istered for the ... discover to the c... to vote.

FIGURE FR...

Now that the ... green fruit to t... closed, it is seen ... been a good one. ... handlers of the fr... remarkably good, ... trade has been ... heavier than last ... has been better th... of having no was... vantages, while ... trouble about ice ... California. Less ... merly has been ha... of natural ice fro... of increased man...

Raisin growers ... their crops early ... over the rapid ... Thompson's seedle... 4 cents, muscats ... tanas at 2½ cents. ... mers' Union and ... ganizations are a... ures will go still ... other hand, the ... have, for the mo... their buyers in wh... an attempt to bul...

CALL FOR ...

POPULAR RA...

[SPECIAL CORRESPON...

PORTERVILLE, ... of water in the ... the source of almo... as to water rights ... months, and there ... that the coming ... perior Court will ... the disputes as to ... C. T. Brown and ... the representatives ... popular ranchers, ... against F. H. Entri... Light & Power ... they have been w... of waters from the ... ask for a restrain... Entriken and a ... court compelling th... to cement its ditch ... being that the ... through the ground ... ous loss. Entriken ... other hand, that h... oldest ditch rights ... er, and that he is ... use of the water.

Error in making ... the city expenses ... in the startling dis... that there is not ... the sinking fund to ... on the city bonds. ... small, amounting to ... cities of the class of ... no means of borro... library and general f... upon to make up the ... tax rate for the com... $1.65, which will rai... $40,000, the estimated ... government for the c...

SEWERS FOR ...

TULARE, Sept. 9. ... disposal system will c... than $40,000, accordi... which were opened a... the City Trustees ... successful bid for doi... $19,826, while the st... the pipe was $23,163 ... remarkably wide var... ures for the construc... the highest bid being ... the pipe varied but ... dollars. The installat... tem will entail the l... miles of pipe and ... of a septic disposal t...

PLAN FOR CA...

LINDSAY, Sept. 9.—... s have been chosen a... the street carnival ... which will open the ... "Greater Lindsay." To ... for the celebration, in ... subscriptions from bus... individuals, the commit... chants' Association is ... buttons for $1 each. ... contests, a "Pike," an... er out-door amusemen... secured for the three ... tion.

STRATHMORE SHIP...

STRATHMORE, Sept. ... is to become an orang... for the first time in ... fall, when about all ... the surrounding territ... shipped through the s... here. Experiments ... year show that orange... tion have a remarkabl... ity, fruit packed in ... taken from stora... in... tion as late as May o... It is probable that ... quantity of the first fru... in anticipation of the... ket conditions.

FRUIT SIZING ...

PLEASANT VALLEY ... cording to the reports o... of the Tulare County ... Exchange, Pleasant Va... Tule orange orchards w... best crops, in point o... quality, of any of the ... groves this year. Pra... valley orchards are ... wells, and there has b... from water shortage. ... now that the produce... year fully a normal cr... is sizing with remark...

BANKER AND EXP...

Remains of Henry Har... to Grave by Associates ... Savings Ban...

Henry Hart, pioneer b... estate expert, is dead ... home, No. 2232 West ... street, where the funera... be held at 2 o'clock this ... Mr. Hart was one of ... of the Security Savin... 1889, and until he was in... sickness, about a year a... that institution as appr... indication of the esteem ... was held, he will be bor... resting place in Rosedale ... officers of the bank with ... so long connected, nam... S. Hellman, Charles H. ... Longyear, W. M. Caswe... and H. W. P. Colson.

Born in Pleasant Valley ... 4, 1839, Mr. Hart made ... to California overland ... turning to the East soo... He came again to Los ... Iowa in 1883, and went ... estate business. He ... with J. F. Sartori and ... organization of the Secu... Bank in 1889, President S... position being that of ... Hart retaining from the ... sition in which he utili... quired knowledge of real ... ues as they increased fr... year.

Although Mr. Hart had ... from his desk in the ha... year, he seemed to fall ... after the death of his wife ... ago. The end came at 2 o'c... day afternoon. He leaves ... Seth Hart and Frank B. H...

San Joaquin Valley.

SAN JOAQUIN VALLEY.

LACES HEAD FOR FOREST.

cial Center Is Opened in Bakersfield.

o Million Acres Under One Supervisor.

tending 'Phone Service Over Big Area.

BY DIRECT WIRE TO THE TIMES.]

AKERSFIELD, Sept. 9.—[Exclusive atch.] Official headquarters of Kern national forest, created 1 by President Taft, have been ed by Forest Supervisor W. J. ing. The forest embraces eighty- ownships, or 2,022,000 acres, half which lies in Kern and the rest ayo county.

embraces Mount Whitney, Mount eanridge, Piute, Kern River s and the Green Horn Mountains. rvisor Rushing has fifteen rang- under his supervision. Telephone s has been established through- the entire forest, excepting eight- miles from Bakersfield to Kern r Caños, over which lines will built at once.

ven thousand acres have been ed over this year, but the Kern st is regarded as one of the best ded with respect to fires of any the coast. It was formerly part he big Sequoia national forest.

FUNDS FOR GROVE.

TULARE SUPERVISORS ACT.

IAL CORRESPONDENCE OF THE TIMES.] HALIA, Sept. 9.—The Board of rvisors of Tulare county today d to appropriate $6000 from the eral fund to go toward the im- ement of the Mooney grove, a utiest body of oaks purchased by Supervisors last year at an ex- e of $15,000, and to be held for time as a country park. With money just appropriated several s will be laid out, a pumping installed and various other im- ements begun.

ewly elected board of five members, ected by the Supervisors last , will have charge of the expend- of this money. In time Mooney is expected to be one of the beautiful parks in the central part of the State. It contains prob- ably the largest body of large valley oaks to be found. There are 100 s in the park.

PASS MISUSED.

J. Washburn, formerly Santa Fé t in Visalia, was placed under ar- yesterday by Deputy United s Marshal Coyle of Fresno, ged with a violation of the inter- merce laws in allowing a n not so entitled to ride on a ny's pass. The alleged viola- took place a year ago, when it is charged that Washburn allowed a lady to return from the East on a pass made out in the name of his wife. Washburn left the employ of the Santa Fé about a year ago, which time he has made his home at Corcoran.

J. Guerin, a prominent dairyman of Visalia, has received a notice that his champion cow, Cherry Blossom, which took the first pre- mium at the last Tulare county agri- cultural fair, has been given a place on the honor register in the Holstein herd book of the National Association. The Tulare County Fair Association has the distinction of having been the first in the county to issue a blue-print record of dairy tests that has been adopted by the National Associa- tion of breed books.

County Horticultural Commissioner Fowler of Tulare was yester- day directed by the Supervisors to pro- ceed with the work of fumigating the citrus fruit trees in Visalia, upon some of which scales of various kinds have been found. The expenses of the fumi- gation will have to be paid for by the owners of the trees as provided for by law. Mr. Fowler has not met with a very friendly reception in Visalia while attempting to fumigate citrus trees there, several owners declaring that if he cut down the trees before they would allow him to strip off the bark and make a general muss about the premises. Others, however, are will- ing to have the work proceed. The Super- visors ordered him to go ahead and, in case any trouble, the District Attorney's office will be called upon.

WILSON FEELS CHAGRIN.

QUALIFICATION SORE SPOT.

[SPECIAL CORRESPONDENCE OF THE TIMES.] VISALIA, Sept. 9.—Henry Hawson's recent discovery that he is not qualified to make the race for Congress against J. C. Needham, and the pro- bable substitution of J. O. Davis of Modesto on the Democratic ticket, has evidently disappointed Hawson, who had acquired the idea that he could defeat the veteran Modesto Con- gressman, but has considerably compli- cated matters for Dist.-Atty. D. S. Wilson. When Hawson, who was as- sistant district attorney, received the nomination for Congress, he exacted a promise from Church that if he should run for the office, he should resign his office as deputy prosecutor. Church thus resigned and Frank E. Wilson, a young attorney, was offered the position. Whether Church was sincere in the belief that Hawson could defeat Needham or not, he gave Curtin such a boost as a good job that the lat- ter took on a visit to his people to the strength of the position, and returned.

Now that Hawson is out of the race himself, he is ready to claim his friends, especially as, having been admitted to the bar but a few years, his services are welcome. Now he will go to Church to discharge Cur- tin's debt, back on his candidate for Congress. Meantime he is out of town and has been keenly chagrined at being able to make the run himself. He has counted on the support of a large number of disgruntled Republicans, and the very large support he will obtain, as he has the last three or four cam- paigns, from Democrats who are working for the district Ways and Means Committee.

KINK ON DREW.

A. Drew, State Assemblyman from this district, and prominent Roosevelt Leaguer, is not over his primary nomi- nation the situation is not so bad as for Hawson. It is said that he was not a Republican at the time of the law requires. It is the Republican Central Committee will reappoint him to the nomination, if it is found that his primary nomination has been nullified. Drew explains that he was told at the County Clerk's office that he was registered for the primary, and did not discover to the contrary until he tried to vote.

FIGURE FRUIT RETURNS.

Now that the season of shipping green fruit to the East has about closed, it is seen that the year has been a good one, both for growers and handlers of the fruit. Prices have been remarkably good, and the volume of trade has been five to ten per cent. heavier than last year. Transportation has been better than before on account of having no washouts, and other ad- vantages, while there has been less trouble about icing through Central California. Less dependence than for- merly has been had upon the shipment of natural ice from Truckee, because of increased manufacturing facilities.

Raisin growers who did not contract their crops early are becoming excited over the rapid advance in prices. Thompson's seedless are now held at 4 cents, muscats at 3¼ cents and sul- tanas at 2½ cents. Officials of the Far- mers' Union and other coöperative or- ganizations are arguing that the fig- ures will go still higher, while on the other hand, the commercial packers have, for the most part, withdrawn their buyers in what is declared to be an attempt to bull the market.

CALL FOR CEMENT.

POPULAR RANCHER'S SUIT.

[SPECIAL CORRESPONDENCE OF THE TIMES.]

PORTERVILLE, Sept. 9.—Shortage of water in the Tule River has been the source of almost endless disputes as to water rights during the last two months, and there is every indication that the coming session of the Su- perior Court will be busy untangling the disputes as to priority of rights. C. T. Brown and H. S. Bachman as the representatives of a number of popular ranchers, have filed suit against F. H. Entriken and the Globe Light & Power Co., alleging that they have been wasteful in the use of waters from the Tule River. They ask for a restraining order against Entriken and a mandate from the court compelling the power company to cement its ditches, the contention being that the seepage of water through the ground results in a seri- ous loss. Entriken claims, on the other hand, that he has one of the oldest ditch rights on the upper riv- er, and that he is not wasteful in the use of the water.

Error in making up the budget of the city expenses last year resulted in the startling discovery yesterday that there is not enough money in the sinking fund to pay the interest on the city bonds. The shortage is small, amounting to only $800, but as cities of the class of Porterville have no means of borrowing money, the library and general funds were drawn upon to make up the deficiency. The tax rate for the coming year will be $1.05, which will raise approximately $40,000, the estimated cost of the city government for the coming year.

SEWERS FOR TULARE.

TULARE, Sept. 9.—Tulare's sewage disposal system will cost a little more than $40,000, according to the bids which were opened at the meeting of the City Trustees last night. The successful bid for doing the work was $19,820, while the successful bid for the pipe was $22,163. There was a remarkably wide variance in the fig- ures for the construction of the sewer, the highest bid being $33,000. Bids for the pipe varied but a few hundred dollars. The installation of the sys- tem will entail the laying of fifteen miles of pipe and the construction of a septic disposal tank.

PLAN FOR CARNIVAL.

LINDSAY, Sept. 9.—October 6, 7 and 8 have been chosen as the dates for the street carnival and celebration which will open the campaign for "Greater Lindsay." To raise the funds for the celebration, in addition to the subscriptions from business firms and individuals, the committee of the Mer- chants' Association is selling booster buttons for $1 each. Racing, athletic contests, a "Pike," and various oth- er out-door amusements, are to be secured for the three days' celebra- tion.

STRATHMORE SHIPPING POINT.

STRATHMORE, Sept. 9.—Strathmore is to become an orange shipping point for the first time in its history this fall, when about all the fruit from the surrounding territory is to be shipped through the association house here. Experiments conducted last year show that oranges from this sec- tion have a remarkable keeping qual- ity, fruit packed in November being taken from storage in perfect condi- tion as late as May of the next year. It is probable that a considerable quantity of the first fruit will be stored in anticipation of the best of mar- ket conditions.

FRUIT SIZING WELL.

PLEASANT VALLEY, Sept. 9.—Ac- cording to the reports of the inspectors of the Tulare County Citrus Fruit Exchange, Pleasant Valley and South Tule orange orchards will produce the best crops, in point of quantity and quality, of any of the Tulare county groves this year. Practically all the valley orchards are irrigated from wells, and there has been no trouble from water shortage. It is estimated now that the produce will be this year fully a normal crop. The fruit is sizing with remarkable rapidity.

BANKER AND EXPERT DEAD.

Remains of Henry Hart to Be Borne to Grave by Associates of Security Savings Bank.

Henry Hart, pioneer banker and real estate expert, is dead at the family home, No. 2233 West Twenty-first street, where the funeral services will be held at 3 o'clock this afternoon.

Mr. Hart was one of the organizers of the Security Savings bank, in 1889, and until he was incapacitated by sickness, about a year ago, had served that institution as appraiser. As an indication of the esteem in which he was held, he will be borne to his last resting place in Rosedale Cemetery by officers of the bank with which he was so long connected, namely: Maurice S. Heilman, Charles H. Toll, W. D. Longyear, W. M. Caswell, T. Q. Hall and H. W. P. Colson.

Born in Pleasant Valley, N. Y., July 4, 1839, Mr. Hart made his first trip to California overland in 1874, re- turning to the East soon afterward. He came again to Los Angeles from Iowa in 1882, and went into the real estate business. He was associated with J. F. Sartori and others in the organization of the Security Savings Bank in 1889, President Sartori's first position being that of cashier, Mr. Hart retaining from the first the po- sition in which he utilized his ac- quired knowledge of real estate val- ues as they increased from year to year.

Although Mr. Hart had been away from his desk in the bank about a year, he seemed to fall most rapidly after the death of his wife five months ago. The end came at 2 o'clock Thurs- day afternoon. He leaves two sons—Seth Hart and Frank B. Hart.

Some Class To These New Hats

Nifty new softs—just out of their boxes. There are no classier nor newer styles shown in New York today—they're the newest of the new. The very latest shades—typical Siegel $3.00 hats.

$1.50 For $3, $4 and $5 Sample Hats

They're actual $3, $4 and $5 qualities—and the new fall styles too. It's a drummer's line of samples we picked up for a mere song. Take your pick at $1.50.

25c Neckwear Today 19c

New Patterns $1.50 Shirts Today $1.00

Siegel's

Correct Hats and Haberdashery 349 S. Spring

PROGRESS.

CHINESE SENATE IS ORDERED.

STEP TAKEN TOWARD CONSTITUTIONAL GOVERNMENT.

First Session Will Meet in October With Ninety-one Members and Will Be the Forerunner of Formation of a Parliament for the Oriental Empire.

China is slowly but steadily progressing toward the establishment, at least in outward form, of constitution- al government, says the Shanghai cor- respondent of the Washington Star. A decree has lately been issued an- nouncing the selection of the members of a new body, which, for lack of a more strictly accurate description, is known as the Senate. According to the decree, this assembly, whose Chin- ese title is the tzechenyuan, consists of ninety-one members, representing six different classes and owing their appointment to selection by the throne.

Thus the princes and nobles of the imperial class supply fourteen mem- bers, the Manchu and Chinese nobility twelve, the princes and nobles of the dependencies outside the eighteen provinces, seventeen, and the imperial clansmen six, officials of ministries and officers thirty-two and eminent schol- ars ten. Leaving out of account the seventeen princes and nobles of de- pendencies, there are thirty-nine Man- chu names, against thirty-five Chinese. But it is anticipated that the balance of power will be even more strongly in favor of the Manchus than the fig- ures indicate, because the bulk of Chinese representatives are drawn from the official and scholarly ranks, and can hardly be expected to exer- cise the same influence in the assem- bly's counsels as the princes, nobles and gentry of the imperial clans.

October 3 has been fixed for the opening of the first session, but the members are to assemble before that date to make all preparations satisfac- torily for the inauguration.

"The members should understand," says the decree, "that this assemblage of the Senate is an unprecedented un- dertaking in China, and will be the forerunner of the creation of a parlia- ment. They are earnestly desired to devote their patriotism and sincerity, observe the proper order and fulfill their duties in representing public opinion. Thus it is hoped that our sincere wish to effect constitutional re- forms in their proper order, and to aim at success may be duly satis- fied."

IN DOUBT AS TO DUTIES.

As to what the duties are and how they will be performed, no very clear account is available. A Peking jour- nal states that the Senate will be en- titled to discuss and decide upon finan- cial business, new laws and matters referred to it by imperial decree. But in the event of its disagreeing with the executive the final decision is to rest with the throne.

Grand councilors and ministers will be entitled to attend the debates, but not to vote, and, on the other hand, the Senate, combined with the provin- cial assemblies, shall form a sort of training ground for future members of parliament.

"As such its deliberations would not be expected to possess more than academic value, and it will be inter- esting to see whether the Senate is any more disposed to accept this view of its position than the provincial as- semblies, which have taken themselves much more seriously than can be pleasing to the government, and are about to renew their attack in favor of advancing the inauguration of a parliament."

The journal adds that it is im- possible not to wonder whether the many obvious anomalies of the re- form programme can ever permit of its achieving the end at which it professes to aim. The framework may be breathe into it. There are two conspicuously weak points in the programme: First that the empire is to wait until the seventh year for the drawing up of a budget; second, that no mention is made of any kind of control by provincial assemblies, Senate, or the projected parliament over the appointment or conduct of officials.

It is reported from Peking that, as a preliminary to the adoption of con- stitutional institutions, the government is taking steps "to centralize the ad- ministrative power." As to the nature of these steps the information given is somewhat hazy, but apparently a circular has been addressed to the vice- roys directing the adoption of measures which would have the effect of depriv- ing the local satraps of the power of the sword and the purse. To this the viceroys, not unnaturally, object very strongly, and one of them is said to have memorialized the throne to the effect that in a country of China's great extent, where means of communi- cation are so defective, it is quite im- possible to centralize administrative functions successfully without a fatal loss of efficiency.

LETTERS TO THE TIMES.

[The Times freely publishes the views of cor- respondents without holding itself responsible for writers' opinions. Be brief, write plainly, state clearly. The space of 250 words on the average, is sufficient for the point. Well-writ- ten letters are liable to be declined merely on account of their length.]

Agricultural Park.

LOS ANGELES, Sept. 8.—[To the Editor of The Times:] Property owners have had three assessments already for unnecessary additions to Agricultural Park. Real estate agents will unload the entire surroundings at enormous prices on this easy neighborhood. The sixteen acres just south of Agricultural Park are worth at the present basis of real estate market, just $80,000, and the proposed value put on it by inter- ested parties that are trying to unload it, is just about $300,000, showing a profit of $220,000 above actual value. I am a real estate man, and base values as follows: This sixteen acres of un- improved ground at $5000 per acre; add $1250 per acre for the grading, street work, sidewalks and curbing, and it totals $6500 per acre. An acre makes five lots. Thus the lots would have to bring an average price of $1250 per 50x150-foot lot, to make the $6500 per acre. These lots if on the market to- day would probably sell on easy terms at from $1000 to $1500 each, or aver- age $1250 per lot. Thus I get $5000 per acre value on the sixteen acres raw land, $80,000. A brick and metal car barn will not hurt this park or values, and the scare about the same is to force a fictitious value for sixteen acres of land and thus allow a big rake-off, at the cost of the easy surrounding property owners. I own property in this assessment district, and the three assessment amounts are just that much money thrown away, as they will not benefit my property, nor 90 per cent. of others who are assessed. The prop- erty owners should protest against as- sessments, as they have to pay the bills. The improvement and civic beauty artists do not pay the bills, but pile expense on the easy marks that will submit to it.

R. F. COLE.

Washington and Crenshaw boulevard.

HOLLANDER & FUNKE THE FAMILY SHOE STORE 428 SOUTH BROADWAY.

Solid Leather School Shoes

For Boys and Girls

Boys and girls must have strong, sturdy shoes. They must get them—in most fami- lies—at a reasonable price.

OUR PRICES ARE RIGHT. The popular schedule on these shoes ranging from $1.50 to $2.50.

Boys' School Shoes $2

Why Pay More?

for your boys' and girls' shoes if you can get in Hollander & Funke shoes the elements of strength which are essential.

We give S. & H. Green Trading Stamps.

Girls' School Shoes Button or Lace $1.75

Hollander & Funke Co.

428 So. Broadway

WESTERN CANADA'S 1910 CROPS

Wheat Yield in Many Dis- tricts Will be from 25 to 35 Bushels Per Acre

Land sales and homestead entries increasing. No cessation in immi- gration coming from United States. Wonderful opportunities remain for those who intend making Canada their home. New districts being opened up for settlement. Many farmers will net, this year, $5 to $15 per acre from their wheat crop. All the advantages of old settled countries are there. Good schools, churches, splendid markets, excellent railway facilities. See the grain exhibits at the different fairs and some of the County fairs. Letters similar to the following are received every day, testifying to satisfactory con- ditions; other districts are as favorably spoken of:

They Sent for Their Son

Maidstone, Sask., Canada, August 8, 1910.

My parents came here from Cedar Falls, Iowa, four years ago and were so well pleased with this country that they sent to Cresco, Iowa, for me. I have taken up a homestead near them, and am now comfortably settled to stop here. LEONARD DOUGLAS.

Wants Settlers' Rate for His Stock

Stettler, Alberta, July 21, 1910.

Well, I got up here from Forest City, Iowa, last spring in good shape with the stock and everything, now, I hate to go back in Iowa yet, and I am going back there now soon to get them and another car to-load this fall. What I would like to know is, if there is any chance to get a cheap rate back again, and when we return to Canada I will call at your office for our certificates.

Yours truly, H. A. WIE.

Will Make His Home in Canada

Brainerd, Minn., August 1, 1910.

I am going to Canada a week from today and in- tend to make my home there. My husband has been there six weeks and is well pleased with the country, so he wants me to come as soon as possible. He filed on a claim near Lloyds- dale, and by his description of it it must be a pretty place. My brother-in-law, Mr. Frank T. Simmer, lives there and it was through him that we decided to locate in Canada.

Yours truly, MRS. RICHARD HENRY EBINGER.

Send for literature and ask the local Canadian Gov- ernment Agents for Excursion Rates, best districts in which to locate, and when to go. Address

James Grieve 2nd Floor Auditorium Building Spokane, Wash.

October Styles in Pictorial Review Patterns, now on sale.

VILLE DE PARIS

317-325 SO. BROADWAY — 312-322 SO. HILL STREET

A. FUSENOT CO.

Store Open Today Until 5.30 p.m.

Girls' Girls' Girls' School Coats Hats Dresses

School Opens Monday Are the Girls Ready?

We are showing a new line of coats, hats and dresses for school wear that will not only please the girls — but mother, too. Our garments have been selected with a view to service as well as style, and pleasingly combine *quality* and *reasonable price*.

Bring the girls in today and let them select from our attractive line.

New Fall Coats

For Ages 6 to 14 Prices Range ..... $6.50 UP

These coats are shown in the newest models, in either ¾ or full lengths. They are made of serge, covert, fancy mixtures, etc.

New Woolen Dresses

From $6.50 Up

In smart styles made of serge or Panama, in navy, brown or red.

Three-Piece Wool Suits

For Ages 8 to 14 from ..... $11.00 UP

These nobby suits are made in Jumper style with Jacket. They are nicely tailored and shown in navy or brown serge.

Washable Dresses

For Ages 6 to 14 Priced From ..... $2.25 UP

Attractive models made of rep, gingham, percale and chambray. Just the kind of dresses for early Fall wear.

New Felt Hats

We have just received a lot of smart hats in fashion's latest shapes for school wear. Priced from ..... $2.25 UP

Gloves for School Wear

The most desirable gloves for school purposes, gloves that are smart looking, correctly cut, and unsurpassed for service are the—

Cape Gloves

We are showing a fine assortment in the following styles and prices:

1 Clasp, Paris point embroidered, prix seams, in tans and browns, at pair $1.25

1 Clasp, Pique sewn, lighter weight, closer fit- ting. In tans, grays and white, at pair $1.75

1 Clasp. Genuine Dent Gloves. Short fingered style. In English reds, golden browns and tans, at pair $1.50

2 Clasp. Genuine Dent Gloves, long fingered style. In Smyrna shade, at pair $2.00

BOYS' SCHOOL SUITS

At Big Reductions

$1.50 Norfolk Jacket Suits

Remarkably low priced are these boys' wool SUITS---for wear, they can't be excelled, and they have just enough of the jaunty style about them to please the boy. Sizes 5 to 10 years

A full line of Girls' and Misses garments at very reason- able figures.

BEEMAN & HENDEE

447 S. Broadway

Active, vigorous health is necessary in the business world today.

Is your health impaired?

Can you take the part in the daily battles of life that you could at one time—can you, with weakened vital forces, hope to attain the success that is your natural lot? There is no better assistance to health than

Pabst Extract

The Best Tonic

when you are worn out by business cares. Combining in correct pro- portions the tissue-building qualities of rich barley malt and the tonic properties of choicest hops, it stimulates every func- tion of the body in a perfectly natural way and relieves those suffering from vital exhaustion, loss of appetite, nervousness and general debility

The United States Government specifically classifies Pabst Extract as an article of medicine—not an alcoholic beverage.

Order a dozen bottles from your local druggist. Insist upon it being Pabst.

BISHOPS COCOA & PULVERIZED CHOCOLATE

FOS-REZ-O Chocolates DELIGHTFUL DELICIOUS

FOSGATE & REES—449 SO. BROADWAY

The Times-Mirror Company.

H. G. OTIS....President and General Manager.
HARRY CHANDLER....Vice-Pres. Assistant Gen. Manager.
MARIAN OTIS-CHANDLER.....Secretary.
ALBERT McFARLAND.....Treasur.
PUBLISHERS OF

Los Angeles Daily Times

Pronounced Loce-AHNG hayl-ais.

EVERY MORNING IN THE YEAR.
Vol. 58, No. 99.

Daily, Weekly, Sunday and Weekly Magazine. Founded Dec. 4, 1881. Twenty-ninth year.

THE NEWS: Our Associated Press service covers the globe, with over 50,000 words daily, exclusive of specials.

TELEPHONES: Counting Room, Subscription Department, Editorial Rooms, City Editor and Local News Room; Sunset, Main 8200; Home, ask for THE TIMES.

AGENTS: Eastern Agents, Williams & Lawrence, Brunswick Building, 9th Ave. and 30th St., New York; 1236 Marquette Building, Chicago; Washington Bureau, 40 Post Building, (THE TIMES on file); San Francisco office, Room 1206 Call Building, R. J. Oldwen, Representative.

SWORN CIRCULATION: Daily, net average for 1896, 18,001; for 1897, 18,526; for 1898, 26,131; for 1899, 28,721; for 1900, 32,726; for 1901, 38,458; for 1902, 39,256; for 1903, 36,346; for 1904, 37,709; for 1905, 42,139; for 1906, 50,092 copies; for 1907, 53,211 copies; for 1908, 48,709 copies; for 1909, 54,804 copies; Sunday average for 1905, 61,132 copies.

ADVERTISING: The greatest volume of business advertising, the finest display, the best classifications, the largest actual returns to advertisers. No unsupported claims made. Undeniable proofs of circulation and effective results produced upon application.

SCOPE AND AIMS: Independent, uncompromised, unshackled, THE TIMES is devoted to the great principles of Liberty and Law, Equal Rights and Industrial Freedom, and to the upbuilding of the country. It has a far larger bona fide sworn net circulation than any local rival. Its steady and staying patronage are the sober, industrious, substantial, liberty-loving, law-abiding, level-headed, successful, home-making, home-keeping and prosperous men and women within its circulation field.

TERMS: Daily, Sunday and Magazine, 75 cents a month, or $9.00 a year. Daily without Sunday, $7.00 a year; Sunday, $1.50; Magazine, $2.50; Weekly, $1.00.

Office: Times Building, First and Broadway.
Branch, 531 South Spring Street.

Entered at Postoffice as mail matter of the second cla

Editorial Pen Points.

The cholera is a dirt disease. It is raging in the hovels and not the palaces of Russia.

We are of the opinion that Bill Lorimer was fully justified in refusing to be interviewed.

Here in California we have the lawn-tennis tournament, like the poor, always with us.

What has become of the old mother in Israel who always used pure cream in making chicken gravy?

Noiseless theater programmes are the thing in Germany, but what we need is the noiseless usher.

The prices of real estate per foot on Broadway and the aviation records are soaring neck and neck.

Prof. Garner's talking monkey, Susie, will not be considered right up to date until she spells her name "Susye."

Society note of the near future: "Mr. Got-Rocks, the distinguished air man, is in the city for a week-end holiday.

Autos are becoming so plenty in the streets of Los Angeles that it is only occasionally that a Native Son is run over by a cow.

It will be noted by our envious contemporaries that the Out West Riding Club is lassoing a few of the honors at the Sacramento show.

No doubt Miss Eleanor Sears is quite charming, but she would make more of a hit if she did not affect men's clothes. A man-woman is an abomination.

Judging from the number of posthumous stories by O. Henry, that gifted short-story writer must have been reasonably busy immediately following his death.

With the new projected fast service on the Hollywood and Colegrove traction lines both places will soon be much less than "forty-five minutes from Broadway."

It is no unusual thing to see a half-dozen Los Angeles lawyers conferring together at the Courthouse. But some one is paying for the conversation, mark you.

It remains to be seen whether the uplift movement seen everywhere in the country will be strong enough to lift the Maine out of the water and slime of Havana harbor.

The report that Doc Cook has been seen in Texas indicates the truth of the contention of his friends that he is insane. But few men with their right minds go to that State.

Instead of thinking it an honor to be knocked down by Lillian Russell's automobile, the victim is really arranging to sue her for $5000 damages. Some people lack true gallantry.

The question whether a woman can be a satisfactory mother and a rampant suffragette at one and the same time has never been settled to the satisfaction of quite a number of mere men.

For paying bills it seems that the first of the month comes about every other day. It is quite evident that the audience in the rear of the room stand pat on that remark, judging from the applause.

Esperanto is not a language. It has no swear word. What is needed is a word of one good, broad syllable that can be advantageously used when we call up the wrong party on the telephone, or the line is busy.

A Los Angeles woman whose husband is worth $85,000 got a decree of divorce on the ground of his failure to support her. How could she expect anything? Didn't he need the money to take his trip around the world?

Dr. Wiley, the food expert, is evidently overlooking a few bets. The oyster season has been on for ten days and we have heard nothing of the microbe that is, scientifically speaking, supposed to lurk in the luscious bivalve.

That national convention of barbers favored several reforms; but the work of elimination will not be complete until it is possible for a man to get a job in a first-class shop without the barber dinning in his ears: Will you have a massage or hair cut today?

When we become acquainted with some people it is easy to note how inferior they are to a dog, so far as friendship goes. No more sincere incarnation of love and loyalty moves on four feet. The dog of Ulysses fell dead at the gates of Ithaca from joy at seeing his master. Homer wrote about the dog in the world's immortal poem.

Amendments to the divorce laws of California are not so much needed as radical changes in the make-up of men and women, and we do not understand that that can be effected by statute. The proposition to compel the attendance of defendants in all trials will have three effects. It will cause couples who will never live together to be bound as man and wife by the law; it will delay justice in cases where the testimony of the plaintiff is unquestioned; it will add to the expense of litigation, and only serve, perhaps, to deny a few people a decree of divorce. Human nature and the devil are at the bottom of the divorce proposition.

THE SENATORIAL MUDDLE.

The conflicting intricacies of the primary election law, and the law to choose Senators by an "advisory" vote, are like the peace of God, for they pass all understanding. The muddle grows out of an attempt, which will be futile, to override or disregard the Constitution of the United States and the Federal election laws. The organic and statutory laws of the nation are based upon the doctrine that Senators represent the sovereignty of the State and must be chosen by a majority of its Legislature, without requiring executive concurrence, while Congressmen represent the people and may be chosen by a plurality of the votes in each district.

It will be an ill day for the sparsely populated States if the Federal Constitution shall ever be so amended as to permit of an election of United States Senators by a direct vote of the people; for it is most probable that if the doctrine that Senators represent sovereignties shall be overthrown, it might be superseded by the rule which now applies to Representatives, of making population the basis of representation.

On such a basis, taking the census of 1900 for a guide, considering Arizona and New Mexico as States, and confining the number of Senators to ninety-four, New York, Pennsylvania, Ohio and Illinois would each have four Senators; Massachusetts, Michigan, Missouri, Virginia, Wisconsin, Tennessee, Kentucky, Iowa, Georgia, Indiana and Texas would have three Senators each; South Carolina, Nebraska, New Jersey, Mississippi, Minnesota, Alabama, California, Arkansas, Kansas, Louisiana and Maryland would have two Senators each, and the remaining twenty-one States would have one Senator each.

Or, if divided into groups, the sixteen Southern States would have 34 Senators instead of 32 Senators as now, the Middle States would have 10 Senators instead of 6 as now, the Middle Western States would have 17 Senators instead of 10 as now. The New England States would have 8 Senators instead of 12 as now, the Northwestern States would have 14 Senators the same as now, while the Pacific and transmontane States would have 12 Senators instead of 22 as now.

The Pacific and transmontane States would lose 10 Senators, the New England States would lose 4 Senators, the Northwestern States would neither lose nor gain, the Middle Western States would gain 7 Senators, the South would gain 2 Senators and the Middle States would gain 4 Senators.

Fifteen States would gain, twenty-one States would lose and eleven States would neither gain nor lose by an amendment to the Federal Constitution that should base Senatorial representation upon population instead of sovereignty. It would require the ratification of thirty-six out of forty-seven States to adopt such an amendment, and in order to obtain the required thirty-six, ten of the States would have to vote to reduce their own representation from two Senators to one Senator each. It is not within the range of possibility that such ratification could be obtained.

If, however, the manner of election should be changed but each State should be allotted as now, two Senators, it is not probable that the ratification of thirty-six States could be obtained for such an amendment. New England would cast twelve votes and the Middle States six votes against such an amendment, and but few Southern States would accept it.

The result of the primary election in this State demonstrates the utter futility of an attempt to elect Senators by an advisory vote, unless, as was the case when the late Senator White was elected, the Senatorial candidate carries both the State and a majority of the Assembly and Senatorial districts in the State by a majority vote.

The supporters of ex-Councilman Works urge that a plurality of the votes can potentially advise a majority of the Legislature to elect him although Mr. Spalding has carried a majority of the legislative districts. Mr. Spalding claims that the legislators who have been advised by the votes in their districts to vote for him have no right to vote for Works, who has a lesser number of district votes, although a larger number of popular votes.

Of the two contentions, that of Mr. Spalding appears to be the most logical under the terms of the advisory Senatorial election law. Under the terms of that law the advised legislators may rightfully, persistently follow the advice given them by their constituents, even though thereby an election should be prevented altogether.

Again, suppose, as is altogether probable, the Democrats should carry a portion of the districts, would they be expected to follow the advice given by the Republican voters, to vote for either Spalding or Works? And could that advice, whether for Works or Spalding, have any weight at all with Republican legislators from other counties?

The muddle is a very complex muddle as it stands. An Assemblyman from Mono county who may be advised by the few hundred voters in his district to vote for Spalding will be under as great an obligation to vote for the San Diegan as will an Assemblyman from Los Angeles who has been advised by several thousand voters to vote for Works, to follow such advice, although the result of such following by both may be to prevent an election altogether.

The Gordian knot which will be presented to the legislative Solons is hardly worth the unraveling. It will be up to them to emulate the example of Alexander of old and pass the sword of their common sense through the tangle. Spalding has logically the best of the situation under the advisory law, but it will be difficult for a Works legislator to concede that Spalding has any rights that an L. R. ought to respect. The supporters of Spalding, on the other hand, may claim that they have no right to disregard the advice of their constituents and vote for Works, whom many, whether rightfully or not, regard as an incarnate dyspepsia, as a perpetual snarler at the world in general and regular Republicans in particular.

For either Spalding or Works to forecast the result of the hatching before the period of incubation has been reached would seem to be somewhat premature. Maybe neither candidate will carry off the coveted toga. Maybe some Turkey I. Gobbler, now roosting quietly on a neighboring tree, will sweep down upon the Senatorial sweet-potato vine and snatch both grasshopper Works and grasshopper Spalding therefrom.

SURELY TRICKY.

What a contemptible little trick that was of the only honest people, the only reformers, the only guardians of the people's rights, at the conservation congress at St. Paul on the last day of the session.

These men who wrap their robes of self-righteousness so closely around their bodies so as to escape pollution by contact with the bad people of the country, the undesirable citizens, tried to offer a direct insult to the President of the United States by refusing to couple his name with that of his predecessor as honestly in favor of proper conservation of all property rights in the public domain for the benefit of the people. When they found they could not "slip this one on the President" they avoided mentioning Mr. Taft by improperly removing the name of Mr. Roosevelt from the resolutions.

Even if it was thought necessary to play the coward, to take out Roosevelt's name in order to snub Taft, what a contemptible bit of trickery it was to purposely let it leak out that they had desired to eulogize Col. Roosevelt and to give the President a slap in the face.

Reform is great and righteousness is admirable, provided it is not that of the "scribes and pharisees, hypocrites."

THE PESTILENCE THAT WALKETH IN DARKNESS AND THE DESTRUCTION THAT WASTETH AT NOONDAY.

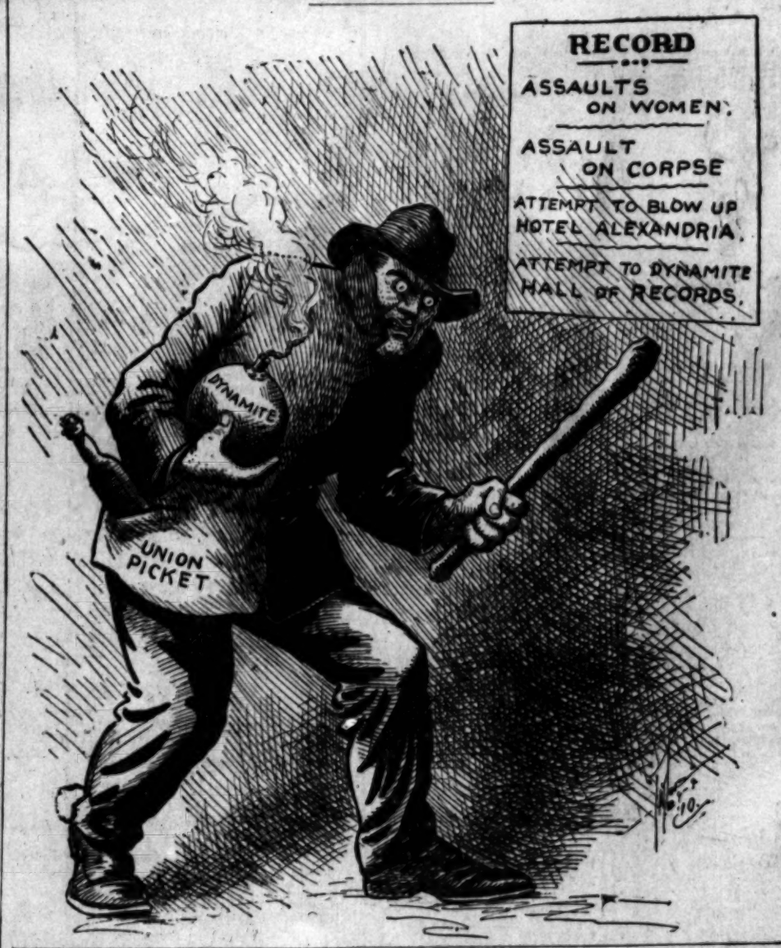

A GOOD DEAL OF VAGUENESS.

The second conservation congress has come and gone with a great deal of politics, a great deal of theory, and very little of real, definite, practical value.

We had expected something better from them than the declaration of principles or the series of resolutions passed just before the congress adjourned.

Repudiating "any and all special or local interests," the resolutions say that the natural resources of the country are the prime basis of property and opportunity and therefore the rights of the people in these resources are national and inherent, justly inalienable and indefeasible, and should be used and conserved in ways consistent both with current welfare and with the perpetuity of the people. Going farther, the resolutions recognize "the waters of the country as a great natural resource," and declare that "all the waters belong to all the people" and should be used in the interest of the people.

Now, let us see about this. We have a stream of water here, passing through the city. By the laws of the kingdom of Spain the waters of this stream were taken up by the founders of the pueblo more than 100 years ago and belong to the people of this city in perpetuity. "All the people" of Los Angeles county or of California or of the United States have no interest or right whatever in these waters. The people of Los Angeles have built a great city, founded largely upon the right to use this stream of water. It rises in the mountains far to the north of the city, in what is now part of the United States forest reserve.

The resolutions passed by the conservation congress talk about the rights and "sovereign will of the people." The people (speaking of the whole population of the United States) have no control nor right in these waters. They surrendered long ago their sovereign power over them, and these waters have become (don't faint, good people, at the expression we are going to use) a "vested right" in the people of this city. "All the people" "in their sovereign power," with the army and the navy of the United States and all the "volunteers for the whole war," with the militia of all the States, cannot justly, legally or righteously enter in to disturb the rights of the city of Los Angeles in this water; nor can the United States do anything in the watershed from which the Los Angeles River flows to lessen the natural flow of water in that stream, nor any process of law or by anything except mob rule and revolution divert it so as to carry it in any other direction than through its natural bed so as to be used by the people to whom it belongs.

In Southern California are two other streams, the San Gabriel River and the Santa Ana. Both of these rise in the forest reserves; but under the same California laws which we have adopted from Mexico and from Spain the waters of both have been taken up by the riparian property-owners along them and appropriated for various uses, domestic and irrigation. No person nor persons nor the whole body of the people of the United States, nor the government of the United States, has any right to come in and interfere with the peaceable possession of the waters of these streams by the people to whom they belong. The Federal government has power (we beg for due calmness of demeanor again at the terrible proposition we are about to put forth) under the sovereignty of the State of California and subject to the laws of this commonwealth to control the forest reserves, but the Federal government has no right in any way to interfere to lessen the flow of water in these streams at their source or elsewhere, to divert them in any way from the bed of the stream for any purpose whatever.

The people on all three of these streams have an absolute right to sell, lease or let the use of these waters at any point along them to any person or corporation having a proper "situs" along the stream, to convert the water into electric power or to use it mechanically in any other way, providing those granting this right control the flow of the river at the point where the "situs" is found, and that such use of the waters of the stream shall not lessen the natural flow of water along the thread of the stream, nor divert it for use elsewhere than along the riparian property of the stream.

There are thousands and thousands of streams in the United States in just the same condition. The body of the people, through the Federal government, has long ago by statute laws parted with all right, title, interest and control in these waters. The several commonwealths or States have done the same thing, vesting all property rights and all uses in such waters in those who own property along the stream. The water has become property, just as much as the land along its banks, and belongs to the property-holder just as much as his hearthstone or his roof-pole. "All the people" have no more right to interfere with his enjoyment of his rights or the use of his water than they have to control or dictate in any way what use he shall put his bank account to.

Perhaps the delegates who drew these resolutions had in mind the waters in the forest reserves. If so, they showed their vagueness of thought and lack of concentration in not saying so. Even if such were the case and they had said so, it would not have healed the error entirely. There are few if any streams beginning and ending in any forest reserve, and those with rights in the stream below have rights that extend to the final sources.

Another point. The new officers of the conservation congress are all from States whose citizens grabbed all there was of resources, mineral, aqueous and woodland, used them and became rich out of them, and are now very earnest in conserving the wealth of the Western States to pay dividends to the East, where all the wealth has passed out of the hands of the national government and of State governments into the hands of those who now want the West conserved for the benefit of the East. The congress was entirely dominated by the East. We mean by the people east of the Missouri River who used their majority tyrannically and practically drove the western people from the congress.

The Oregon Journal, a very successful newspaper, ranking among the leaders in the business, has won the distinction of having published the largest advertisement in one issue ever known in journalistic history. It is a 33-page announcement of Meier, Frank & Co., the great merchants of Portland—certainly a very telling stroke. Thirty-three pages—what concern in this city of world-beaters, Los Angeles, will go ahead of this mark?

MR. LONGWORTH ON POLITICS.

Hon. Nicholas Longworth's views on the political situation are well worthy of attention. He is in the thick of the campaign for himself and for a Republican Congress. He has his eye everywhere and his ear to the ground. He is in contact with all the leaders in spite of his modest declaimer of not knowing much about the subject.

He is a courageous man and not easily discouraged. He fails to see defeat so far ahead of the battle, but like a wise general he hesitates to positively proclaim victory until after the contest is joined and the dead, wounded and missing are counted.

Mr. Longworth advises his Republican fellow-citizens that it will take a hard and loyal fight on the part of all members of the party to keep a Democratic Congress from succeeding the Republican Congress now in power. We hope the warning will be taken. Close up the ranks of the Republican party from Maine to California, from Wyoming to Texas, and see that a Republican, even although he may be a weak one, be sent to Congress instead of a Democrat, the best of whom would perhaps be a little weaker than the weakest Republican.

It is not only the control of the next Congress that is at stake. The Congressional election will have a good deal to do with shaping the Presidential campaign in 1912. Mr. Longworth did not deliver any opinion upon this subject because he was not asked, but loyal Republicans will do well to take careful account of the situation.

The Democratic party is lining up for the fray in November of this year and in November two years ahead. In Ohio they will nominate Gov. Harmon to succeed himself, and in New York it looks very much as if the Democratic Mayor of New York City, Judge Gaynor, would be the Democratic candidate for Governor in New York. If there should be a Democratic Congress elected in November it is much to be feared that Gov. Harmon would be again Governor of Ohio and that Mayor Gaynor might be Governor of New York. They are both tentative candidates for the Presidency two years hence. They can't both have the nomination; but think what an exceedingly strong ticket it would be if in the summer of 1912 the Democratic party, freed from Bryan's domination and Bryanite fads, should recover its old-time hard sense and conservative policies and nominate Gov. Harmon of Ohio for President and Gaynor of New York for Vice-President.

With a Democratic victory in November and with a ticket like that in the field two years hence, it would be a terrific struggle to pull any Republican candidate through.

The teaching of plumbing is advocated in the Chicago public schools. As if the girls did not have already a sufficient lead-pipe cinch!

UNCLE WALT, WARBLER.

BY UNCLE WALT MASON OF EMPORIA, Where Grows the Sunflower.

All day within her Moated Grange she listened to the rats, and murmured: "It is strange that I must wear last summer's hat; shingles rattled on the roof, a hinge was by the door, and still, with her impatient foot woman sadly beat the floor. "He used to be well," she said, "when first I was his bride; he saw that I was amply fed; I had rags and hats besides." Her chair collapsed neath her then; she rolled across the room. "Dod gast the luck!" she cried again. "I make most any lady sore." She went to make humble hash, the only fare she had to offer; stove-pipes tumbled with a crash; the ashes and mashed her feet. She stood upon her head, wept, as she had wept for half a year, for vain hopes and vows unkept, for days of gloom, nights of fear. She only said: "The light grows dim, my husband comes to me no more; now I must abandon him and go to clerking in a store. And he was once so kind and good, until his chief fuss arose, and now he's worried lest the coal and slate and things like these be gobbled be by Guggenheim, and so he has a corner store and talks about it all the time; brings home grub to me no more!"

[Copyright, 1910, by George Matthew Adams.

STREAKS OF WIT.

Liberal With It.

"You may say what you like against your sisters, but I have nothing but praise for our pastor," the pompous Mr. Brown remarked as he passed out of the church. "Nothing but praise?" "So I observed," drily retorted the deacon who had passed the plate.—[Harper's.

The Sixth Sense.

In a primary school examination, over which once had the pleasure to preside, one of the questions was with regard to the five senses. Most of the bright pupils handled the subject thus: "The five senses are: Sneezing, sobbing, yawning, coughing. By the sixth sense is an extra one which some folks have. That is ing.—[Woman's Home Companion.

A Capable Physician.

A story is told of an Englishman who had sion for a doctor while staying in Peking. "Sing Loo, greatest doctor," said his servant, savee my lifee once."

"Really?" queried the Englishman.

"Yes; me tellible awful," was the reply. callee in another doctor. He gives me some velly, velly bad. Me callee in another. He come and give me more medicine, make me velly badder. Me callee in Sing Loo. He savee my life."—[Birmingham (Eng.)

One More to Die.

"Well," he said, as he laid aside his paper, fools are not all dead yet."

"Ah!" she exclaimed, seeing that he was reading the market page. "You've been stocks again, have you?"

"No! Darn it! You're always wrong with your unjust suspicions. I sold short of U. S. W., and the confounded stuff went up three yesterday."—[Chicago Record-Herald.

Committed Perjury.

Bald Witness (giving his testimony): "The way in which the accused ill-treated his wife woman made my hair stand on end.

Magistrate: Be careful! Remember you are your oath.—[Fliegende Blatter.

Transitoriness of Fame.

Dr. Johnson's statue in the Strand has been unveiled.

"Who's that?" asked a passer-by.

"Johnson," came the answer.

"Seems to have lost color since he died."—[Punch.

A Loyal Citizen.

A surgeon in a western town, engaged to form an operation of minor character upon what unsophisticated patient, asked him if willing to have only a local anesthetic.

"Sure," replied the other. "I believe in ing home industry whenever you can."

A Picturesque Axiom.

Parlins (a resident:) That man we just is the one that made this town famous by he uttered during an after-dinner speech.

Titcomb (a stranger:) Is that so? What the axiom?

Parlins: A lie in the heart of a city man is like a boiled-cabbage dinner in the of a dyspeptic.—[Chicago News.

The Noise of Self-Praise.

"What's all that clamor?" asked the approaching Manhattan.

"That, suh," replied the porter, "is the New York braggin' that they have also noises, suh."

Could Not See the Need.

Professor of History: Reginald, I shall you to write an essay on the French Revolution.

Indolent Student: Why do you ask me that, professor? Isn't Carlyle's "French Revolution" good enough?—[Chicago Tribune.

Facing the Wind.

She (severely:) I see, young man, you are sulting the wine list. Pray, on what side temperance line are your inclinations?

Yachtsman: On the port side, ma'am—more American.

Even the Wind Fails.

"Why did Mr. Meekton buy a motor boat?

"Whenever he left the house his wife was knowing exactly when he would be back—can't possibly tell her."—[Washington Star.

The Wise Ones.

Only he who lives a life of his own can live lives of other men.—[Brooks.

Talents are nurtured best in solitude;
But character on life's tempestuous sea

Nothing shatters a girl's fond delusions discovery that her engagement ring was put on the installment plan.—[Chicago News.

"You let two automobile scorchers get out saying a word to 'em!" "Don't you," replied Si Simlin. "I reckon I know the business. By lettin' a few go past I set up of confidence, an' by an' by I'll git a hoss while."—[Washington Star.

History shows that the majority of have done anything great have passed their in seclusion.—[Heine.

"Do you believe we shall ever have peace?" "Not unless women quit offering wages to their neighbors' cooks."—[Chicago Record-Herald.

"What rough-looking elbows that Miss has." "Yes; that comes from eating corn cob."—[Detroit Free Press.

"Pa, what's the difference between the Pole and the South Pole, anyway?" "All difference in the world, my boy."—[Judge.

No man is born into the world whose not born with him.—[Lowell.

Carve the face within, not dress it from out. For whoever would be fairer, must begin in the soul; the face catches only from that side.—[W. C. Gannett.

The sweetest type of heaven is home.—[Thomas Titcomb.

"But our ideals!" "What of them?" higher than they were a generation ago? Everything is higher now."—[Washington

Pure reason never soothes human pure wisdom has.—[Florida Times-Union.

Patient Mr. Taft.

As the American people see William striving manfully and wearily in the delicious misrepresentations, of howling cloaking their ambitions under specious tense, of selfish factions and of Joab as the American people see Mr. Taft and so beleaguered, we are mistaken they do not judge fairly and honor the able, upright, modest, patient, man, whose one fault or misfortune is no genius for crooked words or work, but to do his duty competently, swagger or intrigue.—[New York

VINEYARDS SMILE.

OICE FRUIT N BIG FEAST.

of Grapes Consumed in Escondido Yesterday.

Guests Are Welcomed in Choice Valley.

een Hundred Visitors on Special Trains.

DIRECT WIRE TO THE TIMES.]
NDIDO, Sept. 9.—[Exclusive .] Fourteen hundred people, by two special trains from Los and San Diego, respectively, guests of this city today, and on the fruit of the vines of the valley about here. the third celebration of Grape hich was also the fifth anniver-

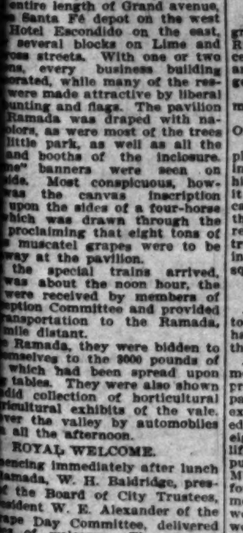

W. E. Alexander,
t of the committee in charge Grape Day celebration at Es-o, yesterday.

the burning of nearly half a dollars' worth of cancelled ir- bonds and coupons.
ender of hospitality, the guests, re largely from San Diego and eles, were given 16,000 pounds tel grapes, which grapes have scondido famous throughout California, and which fame extended eastward to the At- oast as soon as the installation local pre-cooling plant makes shipments more practicable.

APES WITH A CHILL.
of choice muscatels, placed on yesterday afternoon and kept ing the night by the use of ice, sumed and distributed from nada, occupying a section of ded acreage of the old school and upon leaving for the his evening, each of the guests en a two-pound basket of the together with an illustrated the city and valley. Many guests were also taken over y in automobiles, affording an ity of seeing grape picking, table use and for raisin cur-

ecorations were more elaborate the history of the city, extend- entire length of Grand avenue, Santa Fé depot on the west Hotel Escondido on the east, several blocks on Lime and ose streets. With one or two ms every business building orated, while many of the res- were made attractive by liberal unting and flags. The pavilion Ramada was draped with na- olors, as were most of the trees little park, as well as all the and booths of the inclosure. ner banners were seen on ides. Most conspicuous, how- was the canvas inscription upon the sides of a four-horse which was drawn through the proclaiming that eight tons of muscatel grapes were to be way at the pavilion.

the special trains arrived, was about the noon hour, the were received by members of eption Committee and provided nsportation to the Ramada, mile distant. Ramada, they were bidden to emselves to the 3000 pounds of which had been spread upon tables. They were also shown ld collection of horticultural icultural exhibits of the vale. er the valley by automobiles all the afternoon.

ROYAL WELCOME.
ncing immediately after lunch amada, W. H. Baldridge, pres- of the Board of City Trustees, sident W. E. Alexander of the pe Day Committee, delivered es of welcome. The visitors ertained with band concerts colored jubilee singers from Los

feature for an Escondido cele- was the introduction of a mid- rovided by an amusement com- Los Angeles, including a dozen

championship baseball game be- Escondido and Oceanside was Oceanside, by a score of 7 to 2. n house" was kept for the mem- the respective orders by the of the Eastern Star, the s and Ladies of Maccabees, the s of Pythias, the Elks, Odd Fel- Woodmen of the World and organizations. "Open house" was aintained by the Deutcher Club, has a clubhouse near the busi- ter of the city.

celebration was the biggest kind ever held in Escondido. It was planned and car- ut under the direction of the fol- Executive Committee: W. E. nder, president J. W. Hedges, ary; V. H. Baldridge, treasurer; ines, F. O'Kelley, W. N. Brad- J. V. Larsealere, G. W. Wisdom W. T. Ramey.

ONLY "JAWING MATCH."
J. B. Weaver, a clerk in their is either a member of a labor or a union sympathizer, was in- tly denied yesterday by T. J. ins and W. F. McDowall of & Co., general employment Weaver also joined in this de- with considerable enthusiasm. He rested several days ago on the aint of an employe of the Union Company, who said that Weaver from work with taunts about be- a non-union man. Weaver, who not guilty and asked for a jury s says that the affair was only match" between them.

is a number of delightful in The Times Magazine the

THE MARK KNOW US
SCR
"Trouble Begins Monday"
Get the Rea
Outfit the Boys School opening them to our gre partment, where y mendous assortm kind of Boys' Wa
—Knicker Suits w all the way fro
—Knicker Suits w Pants, new Fall from $3.50 up.
—New Fall Ideas Shirts, Blouses, anything to make fortable.
Tops With Boys' or School S
Our School Shoes Children are the fered in Los Angeles a specialty of perfec every purchase we Rubber Tired, Ball FREE—a novelty t wants.
Harris & Outfitters Men, Women, Boys 437-439-441-443 S
Store O Tonight Un
Stau
Broadwa Corner Th
25c Allcocks P 2 for 25c Drugs in a Hurry. Off & Vaughn D 352 South Spring. Co

'TWAS AN ACCI

Man Whose Injured Kn Been in Splint Say Stepped on It.

"My wife stepped on groaned George Bloon of Rio street as he limped ceiving Hospital yesterda and appealed to Assistant geon Kidder to do someth

"Your wife did wha- mered the surgeon.

"She stepped on my kn Oh, wow, I'm suffering!"

Bloon is an Austrian lab plained that, while at wor ing recently, he had a f his knee so badly that a p it in a plaster cast for po cast was removed. Thur thought he was on the recovery, but yesterday tried to walk out of bed o ing spouse and she plan squarely on the injured kn

Capsule Gas for Ba

An interesting experim to the inflation of balloons has been carried out at the Aero Club at Paris. A spherical balloon, of meters capacity, was inflat process. A powder, called packed in capsules, was u experiment. Each capsule, ed by a match, produces eight cubic meters of hydr lifting force of 1150 gra purest hydrogen as mast MM. Lebaudy has a no force of 1175 grammes meter.) The apparatu weighs about seventeen weight, and the simplicity cess, coupled with the f water is required, makes that it will be of consid for airships in war condit

AUGUST CIRCULAT THE TIMES

The following are the s ments of the circulation o for August, 1910:

STATE OF CALIFORNIA, COU ANGELES, ss.:

Harry Chandler, Assistant Gen of the Los Angeles Times, being declares upon his oath that the trus and correct office record of t of said newspaper for the month 1910:

AUGUST, 1910.

1	51,580	16	
2	51,800	17	
3	51,590	18	
4	51,520	19	
5	51,530	20	
6	51,570	21	
7	85,510	22	
8	51,470	23	
9	51,450	24	
10	51,480	25	
11	51,430	26	
12	51,430	27	
13	51,720	28	
14	85,500	29	
15	51,470	30	
		31	

Total
The average circulation for every of August, 1910, was
The average circulation for every of August, 1909, was

Showing an average daily GAIN corresponding month of 1909

HARRY CH

Subscribed and sworn to before day of August, 1910.

[Seal] T. L. C

Notary Public in and for the Cou Angeles, State of California.

A. L. Dennis, being duly sworn, de he is and has been for ten years S ent of Circulation of the Los Ange that the above detailed statement of for the month of August, 1910, is c shows the actual number of papers each day of the month named.

A. L. D

Superintendent of Circulation. Th [Seal] T. L. C

Notary Public in and for the Cou Angeles, State of California.

...10—[PART

...WARBLER.
...ON OF EMPORIA.
...ed Grange she sat
...rmured: "It is
...st summer's hat
...a hinge was br
...her impatient h
..."He used to t
...I was his
...amply fed; I had
...ler chair collap
...across the rottin
...cried again. "
...She went to
...she had to
...crash; the ski
...stood upon her h
...alf a year, for
...for days of glo
...aid: "The light
...me no more; m
...to clerking in a
...nd good, until th
...worried lest th
...ings like thos
...and so he haun
...t it all the tim
...more!"
...Matthew Adams.

...F WIT.

...ke against you
...praise for our
...rown remarked.
...Nothing but pra
...orted the dea
...er's.

...ination, over
...side, one of th
...five senses.
...subject thus:
...zing, sobbing,
...sixth sense is
...have. This
...nica.

...shman who h
...g in Peking.
...said his serv

...shman.
...was the reply
...gives me m
...e in another
...ficins, make m
...g Loo. He
...ham (Eng.)

...aside his pap
...that he h
..."You've been

...rays wrongly
...short of D
...went up thre
...ferald.

...timony:)
...ill-treated
...end.
...member yo

...trand has
...e-by.

...ve he beat

...n, engaged
...racter upon
...shed him if h
...sthetic.
..."I believe h
...ou can."—[

...ean we just
...famous by a
...er speech.
...at so? W

...of a cou
...ner in the

...naked the

...e, "is the p
...ave abated

...ld, I shal
...nch Revo
...u ask me
..."French
...ribune.

...man, you
...what side
...ons?
..., ma'am—

...motor bu
...wife in
...e back.
...gton Sta

...own can h

...solitude,
...estuous
...—[Ch
...lusions
...f was p
...News.
...rs get b
...n't you
...w the c
...set up a
...a bunch

...ty of m
...and their

...have m
...offering
...—[Chicag

...Miss P
...g cors

...een the
..."All th
...dge.
...whose w

...it from
...r, illum
...ed to the
...rt.
...home.—[

...ne: "An
...ago"
...ington Ba
...mmys
...nion.

...illiam E.
...s fog of
...s. milli
...ment yo

...motor bu
...e back.
...gton Sta

...own can h

...solitude,
...estuous
...—[Ch
...lusions
...f was p
...News.
...rs get b
...n't you
...w the c
...set up a
...a bunch

...ty of m
...and their

...have m
...offering
...—[Chicag

...Miss P
...g cors

...een the
..."All th
...dge.
...whose w

...it from
...r, illum
...ed to the
...rt.
...home.—[

...ne: "An
...ago"
...ington Ba
...mmys
...nion.

...illiam E.
...s fog of
...s. milli

VINEYARDS SMILE.

...OICE FRUIT ...N BIG FEAST.

...e of Grapes Consumed in Escondido Yesterday.

...y Guests Are Welcomed in Choice Valley.

...rteen Hundred Visitors on Special Trains.

...DIRECT WIRE TO THE TIMES.]

...ONDIDO, Sept. 9.—[Exclusive ...ch.] Fourteen hundred people, ...g by two special trains from Los ...s and San Diego, respectively, ... guests of this city today, and ...d on the fruit of the vines of the ... valley about here.

...as the third celebration of Grape ...which was also the fifth anniver-

W. E. Alexander,

...ent of the committee in charge ...e Grape Day celebration at Es...ido, yesterday.

...of the burning of nearly half a ...dollars' worth of cancelled ir... bonds and coupons.

...tender of hospitality, the guests, ...ure largely from San Diego and ...geles, were given 16,000 pounds ...ostal grapes, which grapes have ... Escondido famous throughout ...rn California, and which fame ...extended eastward to the At... Coast as soon as the installation ...s local pre-cooling plant makes ...shipments more practicable.

...GRAPES WITH A CHILL.

...of choice muscatels, placed on ...s yesterday afternoon and kept ...ing the night by the use of ice, ...ensed and distributed from ...ands, occupying a section of ...ded acreage of the old school ... and upon leaving for the ... this evening, each of the guests ...ved a two-pound basket of the ..., together with an illustrated ...of the city and valley. Many ... guests were also taken over ...ley in automobiles, affording an ...unity of seeing grape packing, ...r fields use and for raisin cur...

...decorations were more elaborate ...the history of the city, extend... the entire length of Grand avenue, ...the Santa Fé depot on the west ...Hotel Escondido on the east, ...several blocks on Lime and ...cross streets. With one or two ..., every business building ...decorated, while many of the res... were made attractive by liberal ...inting and flags. The pavilion ...Ramada was draped with na..., as were most of the trees ...little park, as well as all the ...and booths of the inclosure. ...banners were seen on ...ide. Most conspicuous, how... was the canvas inscription ...upon the sides of a four-horse ...which was drawn through the ..., proclaiming that eight tons of ...muscatel grapes were to be ...ed at the pavilion.

...As the special trains arrived, ...was about the noon hour, the ...were received by members of ...ption Committee and provided ...portation to the Ramada, ...mile distant.

...At the Ramada, they were bidden to ...ssembling to the 8000 pounds of ...which had been spread upon ...tables. They were also shown ...fine collection of horticultural ...agricultural exhibits of the vale. ...Over the valley by automobiles ...all the afternoon.

ROYAL WELCOME.

...Assembling immediately after lunch ...Ramada, W. H. Baldridge, pres... of the Board of City Trustees, ...sident W. E. Alexander of the ...Day Committee, delivered ...s of welcome. The visitors ...entertained with band concerts ...featured jubilee singers from Los ...

...The feature for an Escondido cele... was the introduction of a mid... provided by an amusement com... of Los Angeles, including a dozen ...championship baseball game be... Escondido and Oceanside was ...by Oceanside, by a score of 7 to 2. ...home" was kept for the mem... of the respective orders by the ... of the Eastern Star, the ... and Ladies of Maccabees, the ... of Pythias, the Elks, Odd Fel... Women of the World and ... organizations. "Open house" was ...tained by the Deutcher Club, ...has a clubhouse near the busi... of the city.

...The circulation was the biggest kind ... It was planned and car... out under the direction of the fol... Executive Committee: W. E. ..., president J. W. Hedges, ...ary; W. H. Baldridge, treasurer; ... F. O'Kelley, W. N. Brad... J. V. Lansaleze, G. W. Wisdom, ... T. Raney.

ONLY "JAWING MATCH."

...J. B. Weaver, a clerk in their ... is either a member of a labor ... or a union sympathizer, was in... yesterday by T. J. ... and W. F. McDowall of ... & Co., general employment ... Weaver also joined in this de... with considerable enthusiasm. He ...arrested several days ago on the ... of an employe of the Union ... Company, who said that Weaver ...ed him on his way to ... with taunts about be... men. Weaver, who ... asked for a jury ... that the affair was only ... between them.

...a number of delightful ... Times Magazine the

HF THE MARK OF GOOD CLOTHES KNOW US FOR BEST VALUES

"Trouble Begins Monday"

Get the Boys Ready

Outfit the Boys today against School opening Monday. Bring them to our great Juvenile Department, where you will find tremendous assortments of every kind of Boys' Wearables.

—Knicker Suits with extra Pants, all the way from $5 to $17.50.
—Knicker Suits with one pair of Pants, new Fall patterns, priced from $3.50 up.
—New Fall ideas in Hats, Caps, Shirts, Blouses, Underwear—everything to make the Boy comfortable.

Tops Free
With Boys' or Childrens' School Shoes

Our School Shoes for Boys and Children are the best values offered in Los Angeles, and we make a specialty of perfect fitting. With every purchase we are giving a Rubber Tired, Ball Bearing Top FREE—a novelty that every Boy wants.

Harris & Frank
Outfitters for Men, Women, Boys and Girls
437-439-441-443 SOUTH SPRING

Store Open Tonight Until Ten

Staub's
Broadway
Corner Third

25c Allcocks Plasters 2 for 25c
Drugs in a Hurry. Phone 491
Off & Vaughn Drug Co.
352 South Spring. Corner Fourth.

'TWAS AN ACCIDENT.

Man Whose Injured Knee Had Just Been in Splint Says Wife Stepped on It.

"My wife stepped on my knee," groaned George Bloon of No. 127 North Rio street as he limped into the Receiving Hospital yesterday afternoon and appealed to Assistant Police Surgeon Kidder to do something for him.

"Your wife did wha-a-at?" stammered the surgeon.

"She stepped on my knee, I tell you. Oh, wow, I'm suffering!"

Bloon is an Austrian laborer. He explained that, while at work on a building recently, he had a fall, spraining his knee so badly that a physician kept it in a plaster cast for some time. The cast was removed Thursday. Bloon thought he was on the high road to recovery, but yesterday Frau Bloon tried to walk out of bed over her sleeping spouse and she planted her foot squarely on the injured knee.

Capsule Gas for Balloons.

An interesting experiment relative to the inflation of balloons or airships has been carried out at the park of the Aéro Club at Paris.

A spherical balloon, of 200 cubic meters capacity, was inflated by a new process. A powder, called hydrogenite, packed in capsules, was used for the experiment. Each capsule, when lighted by a match, produces immediately eight cubic meters of hydrogen, with a lifting force of 1150 grammes. (The purest hydrogen as manufactured by MM. Lebaudy has a normal lifting force of 1175 grammes to the cubic meter.) The apparatus required weighs about seventeen hundredweight, and the simplicity of the process, coupled with the fact that no water is required, makes it probable that it will be of considerable utility for airships in war conditions.

AUGUST CIRCULATION OF THE TIMES.

The following are the sworn statements of the circulation of The Times for August, 1910:

STATE OF CALIFORNIA, COUNTY OF LOS ANGELES, ss.:

Harry Chandler, Assistant General Manager of the Los Angeles Times, being duly sworn, declares upon his oath that the following is a true and correct office record of the circulation of said newspaper for the month of August, 1910:

AUGUST, 1910.

1	51,580	16	51,360
2	51,580	17	57,690
3	51,590	18	52,850
4	51,520	19	51,980
5	51,530	20	51,630
6	51,570	21	85,500
7	85,510	22	51,360
8	51,470	23	51,500
9	51,430	24	51,340
10	51,480	25	51,340
11	51,430	26	81,370
12	51,430	27	51,670
13	51,720	28	85,540
14	85,500	29	51,430
15	51,470	30	51,490
		31	51,643

Total 1,732,200
The average circulation for every day of August, 1910, was..... 55,877
The average circulation for every day of August, 1909, was..... 54,035

Showing an average daily GAIN over the corresponding month of 1909 of.. 1,842

HARRY CHANDLER.

Subscribed and sworn to before me this 31st day of August, 1910.

[Seal] T. L. CHAPIN,
Notary Public in and for the County of Los Angeles, State of California.

A. L. Dennis, being duly sworn, declares that he is and has been for ten years Superintendent of Circulation of the Los Angeles Times; that the above detailed statement of circulation for the month of August, 1910, is correct, and shows the actual number of papers printed for each day of the month named.

A. L. DENNIS,
Superintendent of Circulation, The Times.

[Seal] T. L. CHAPIN,
Notary Public in and for the County of Los Angeles, State of California.

J. W. Robinson Company
Boston Dry Goods Store

Butterick Patterns and Publications for October are ready. Fashion Sheets Free.

Store open today till 5:30.

More Reductions On good bedding

Heavy price-cuts on several lines besides the two mentioned here:

Eleven-quarter blankets of high-grade wool with wide silk binding and pink or blue borders—$10 values—now $6 a pair.

6x6-ft. down-filled comforters covered with fine quality French sateen—variety of pretty patterns—$6 and $7 values—now $4.50 each.

(Third Floor. Take Rear Elevator)

Sales for Today

Details of which appeared in yesterday's papers.

Girls' Wash Dresses—$3.50 to $4.50 values $1.95

Girls' Wash Dresses—$5 to $7.50 values $2.95

Girls' $7.50 to $12.50 Wash Dresses 4 to 12-year sizes $3.95

Girls' wool dresses in 8 to 14-year sizes at reductions averaging close to half.

Boys' school suits worth up to $8.50 for $5.00

Boys' school suits worth up to $15, for 8 to 16-year sizes . . . $7.50

Boys' golf caps and cloth hats formerly priced up to $1.00 for . . . 25c

Three lines of domestic rugs—both small and room-size—at heavy reductions.

Monday's Most Important Sales

Which are to be featured in our Sunday advertising:

$6.50 to $10 silk waists at $3.75

Women's $25 to $45 tailored suits at $13.75.

Three lots of Irish embroidered Batiste edges at less than half their average worth.

Women's novelty tan stockings at end-of-summer reductions.

Short lots of art goods at shortened prices.

J. W. ROBINSON CO.
235-239 S. Broadway 234-244 S. Hill St.

Cooling Fruits

Just the thing for warm days, that is, if you get *our fully developed healthful specimens.* Sweet Chilians Melons, German and Silver Prunes, Mountain Pears and Peaches, Huckleberries, Luscious Berries, Figs and Grapes, Alligator Pears, Sprouts, Green Okra, etc.

LUDWIG-MATTHEWS COMPANY
Tel. Main 550, Home A6238. 133-35 S. Main St.

SAN FRANCISCO OFFICE
Los Angeles TIMES
1206 Call Building
PHONE—Kearney 2121

Advertisements and subscriptions received. Southern Californians, when in San Francisco, can have their mail sent in care of The Times Office.

Copies of The Times on File.

Walter E. Smith Co.
GROCERS, FRESH MEAT AND FRUITS
Prime Rib Roast Beef per lb. 15c

ESTABLISHED OCTOBER, 1878.

OSTERMOOR MATTRESSES

Coulter Dry Goods Co.

McCALL PATTERNS

219-229 S. BROADWAY 224-228 SO. HILL ST.
FOURTH FLOOR CAFE AND MEN'S GRILL—OPEN 11:30 TO 5:00.

The outside Broadway Elevator entrance to our Cafe gives the hurried business men a convenient entrance.

SPECIAL GRILL for gentlemen desiring to enjoy a cigar.

A Week End Sale of Silk Remnants at Half Price

After a week's sale of Silks we find remnants of from 1 1-2 yards up to 15 yards. To keep our shelves orderly we make a Saturday offering for exactly half price. Beautiful pieces of Foulard, Pongees, Coduroy, Velvets, Crepe de Chine, Surah, Taffetas in all colors and shades, fancy and plain. Many particularly choice pieces that will make dressy blouses, elegant linings (this year linings are more brilliant in color,) petticoats and even entire gowns—Christmas materials for innumerable purposes—THIS IS YOUR CHANCE.

The House Furnishing Problem a Pleasure

For the woman with a limited amount of money our September Sale of House Furnishings will enable her to make selections in the different departments that will tone up and give a new and finished appearance to the entire house. You will be surprised to find what a few dollars will do.

Your Attention Today Directed To--

Fancy Silkoline at 10c.
Cretonne Satin Ticking, 15c
Fancy Jap Crepe at 20c.

Fully seventy-five of these artistic colored materials to select from.

Imported Fancy Sundour Madras Reduced to 50c, 60c, 75c and $1.00.
Sunsour Dresden and Bokhara Nets, 75c.
Fancy Nets, Fancy Scrim, French Bobbinette and White and Arabian Edgings, Insertions and Cotton Cluny.

Porch Couches

These most desirable pieces, including the Canopy Stand and Couch with Mattress reduced for this sale from $27.50 to $24.00; $24.50 to $20.00.
Imported German Porch Shades—small, large slat, 4x8, $2.25; 6x8, $3.50.
Larger size, from $4.50, $6.00, up to $7.00. Green, Olive, Tan and combined colors.

For the Kitchen and Bath Room

Printed Linoleum, per yard, laid, reduced to 50c, 60. Inlaid to $1.10. Cork Carpet, $1.50. Short Lengths Linoleum values to 75c per yard cut, 35c.

NEW SILK HOSIERY FOR MEN—50c per pair.
FALL colorings and STYLES in Ties.

Tailor-Made Suits

All the New Goods are shown in this Department. The buyer has purchased some of the most exclusive woolens ever shown on this Coast.

These consist of materials suitable for every requirement. You can make your selection, have a man-tailored suit built complete for $40.00 and up; workmanship the best, styles the latest.

Coulter Dry Goods Co.

ASK FOR WASHBURN-CROSBY'S
GOLD MEDAL FLOUR
THE VERY HIGHEST QUALITY
COPYRIGHT 1910 WASHBURN-CROSBY CO. MINNEAPOLIS MINN.

VOLLMER-JANTZEN CO.
The Real China Store. Cut Glass, Etc.
N. E. Corner Seventh and Hill Sts.

MULLEN & BLUETT CLOTHING CO.
Corner Broadway and Sixth Sts
THE QUALITY STORE

Extra specials in "Everything for Boys & Young Men's Wear"
The Juvenile Company
429 South Broadway

Talking Machine EASY TERMS
J. B. Brown Music Co.
648 South Broadway.

CARBON BRIQUETS
A trial order is all that is necessary to convince you that it is the Best Solid Fuel on the market.
L. A. GAS and ELECTRIC CORP.,
645 South Hill Street.

Andrews Talking Machine Co.
with Holmes Music Co.
422 SO. BROADWAY
VICTOR Machines Records

Alteration Sale
SPECIAL REDUCTIONS
In Cut Glass and Solid Silver Wares.
MONTGOMERY BROS.,
Jewelers. Broadway and Fourth Sts.

Dennis O'Brien
The Irish Tailor
Knows His Business
Opposite Orpheum
222 So. Spring Street.

The House of BIEHL, Tailors
New Location Soon
516 S. Broadway

Knabe Pianos
The Wiley B. Allen Co.
416-418 S. Broadway

GENEROUS CREDIT
ON FURNITURE, CARPETS, ETC.
LYON—McKINNEY—SMITH CO.
648-652 BROADWAY
Opposite Bullock's at Seventh

Go to Morro
Today for DIAMONDS.
Open Saturday evenings.
Morro Jewelers and Silversmiths
400 Broadway, Cor. 4th

SPORTING NEWS, LOCAL AND TELEGRAPHIC.

FINE CELEBRATION.

ANGELS PLAY LIKE CHAMPS.

Spear Ambitious Seals Out of Two Victories.

Criger Scores Shut-out in the Matinee Contest.

Delhi Features Morning Game With Homer.

Los Angeles, 4; San Francisco, 1.
Los Angeles, 5; San Francisco, 0.

About 4000 fans had to take everything back yesterday and make a holiday meal off all the crewel, crewel langwidge they had been handing out for a week, for the Angels tore into the aspiring, desiring, perspiring Seals and beat them out of two easy games that would have been a lot easier if Hallinan had been a little more careful in the first game in the morning about the way a grounder should be handled.

As it was, but four of the Seals got to third base during the eighteen innings, and what they did not do to the Angel pitchers would fill a large volume. Delhi made them look like a piece of stew meat in the morning, and to make 'em like it he hit a home run, a single and a double. In the afternoon Criger was even worse, and with the right kind of support at the right time, he just breezed in the easiest kind of a winner. By way of helping, the locals fell all over Browning in the third inning, and rapped out five runs.

A good sized crowd of fans saw both games, but there really was not much interest developed in either, for the Angels got so far ahead in each game that the Seals were lost in the dust, and as Secretary Danny Long's champions never could get a start, they could not finish. The first game was remarkable for the way Pitcher Delhi of the Angels soused the ball, and the second was noticeable for the manner in which the locals blew up Browning and the manner in which he blew them up when he discovered his mistake.

DELHI'S HOMER.

In a game here August 5 against Vernon, Delhi started in to pitch against Schafer of Vernon, and in the third inning made a single. In the fourth he followed this with a home run over the left fence. Los Angeles scored four runs in that inning, and Delhi had to be taken out in the seventh, the Angels eventually losing the game. Yesterday in the third inning he singled again and in the fifth hit another homer over the left fence. In the sixth with one run scored and two men on bases he hit a hard double to the left-hand corner of the lot, scoring the runners, but to the disgust of the fans Umpire McGreevy missed it and called the ball a foul, Delhi returning to the plate to strike out. Thus a big, dangling pitcher which is always supposed to be the weakest hitter in the team, made a single, home run and double in three times at bat, but as the Angels did not need the runs Delhi batted in there was no particular roar on the ump's decision.

In addition to hitting the ball on the bean every time at bat, Delhi knew how to pitch it, and he had the Seals standing on their heads in every inning. While there were seven hits made off him and two of these were triples, he kept them so scattered that they did not do much damage.

BODIE IS CAUGHT.

With two out, Melchoir and Bodie singled in the first and Bodie was caught at second in his attempt to reach that bag on the throw-in of the ball. In the fourth, Delhi fanned Mohler and then Melchoir tripled to right center. Bodie and Tennant fanned.

Tennant and Vitt were easy outs in the seventh, and Williams smacked a little grounder down to Hallinan, who jugged it and with Nick on first base Shaw tripled to center, scoring Williams with the only run of the game for the Seals. They were lucky to have the advantage of Hallinan's slip at third.

For the Angels, after Delhi's single in the third, Daley doubled to right, scoring Del, and Daley scored on swats by Bernard and Murphy. Dillon opened the sixth with a triple to center and reached the plate on Hallinan's drive to right field.

The fielding feature of this game was Orendorff's fine running catch of Shaw's foul against the grand stand, Orendorff banging into the wire screen kerplunk as he caught the ball. Vitt also made a sensational running scoop of Bernard's grounder back of the pitcher in the seventh inning. The score:

Morning game:

LOS ANGELES.

	A.B.	R.	B.H.	S.B.	P.O.	A.	E.
Daley, cf	4	1	1	0	2	0	0
Bernard, rf	3	0	1	0	0	1	0
Howard, 2b	3	0	0	0	1	3	0
Dillon, 1b	3	1	0	0	9	1	0
Murphy, lf	4	0	1	0	3	1	0
Hallinan, 2b	4	0	2	1	1	3	0
Delmas, ss	4	0	0	0	4	3	0
Orendorff, c	3	0	0	0	5	0	0
Delhi, p	3	2	2	0	0	1	0
Totals	31	4	7	1	27	14	2

SAN FRANCISCO.

	A.B.	R.	B.H.	S.B.	P.O.	A.	E.
Madden, cf	4	0	1	0	2	0	0
Mohler, 2b	4	0	0	0	2	3	0
Melchoir, rf	4	0	1	0	1	0	0
Bodie, lf	3	0	1	0	3	0	0
Tennant, 1b	4	0	0	0	9	0	0
Vitt, 3b	4	0	1	0	0	2	0
Williams, c	4	0	1	0	7	1	0
Shaw, ss	4	0	1	0	1	3	0
Stewart, p	1	0	0	0	0	0	0
Miller, p	0	0	0	0	0	1	0
Totals	34	1	7	0	24	10	0

SCORE BY INNINGS.

	1	2	3	4	5	6	7	8	9
Los Angeles	0	0	1	0	1	0	0	3	x—4
Base hits	0	1	1	0	1	0	2	2	x—7
San Francisco	0	0	0	0	0	0	0	1	0—1
Base hits	1	0	0	1	1	2	1	0	0—6

SUMMARY.

Home run—Delhi.
Three-base hits—Dillon, Melchoir, Shaw.
Two-base hit—Daley.
Bases on balls—Off Stewart, 2; off Miller, 1; off Delhi, 1.
Bases on balls—Off Stewart, 2; off Miller, 1;

LOS ANGELES

	A.B.	R.	H.	S.B.	S.H.	Pc.
Delhi	3	2	2	0	0	.667
Wheeler	4	0	2	0	0	.500
Hallinan	12	1	4	2	0	.333
Dillon	12	1	4	1	0	.333
Bernard	7	1	2	0	0	.286
Murphy	11	0	3	1	0	.273
Daley	10	0	2	0	0	.200
Delmas	10	0	2	0	0	.200
Howard	11	1	2	1	0	.182
Daley	12	0	2	0	0	.167
Orendorff	8	0	1	0	0	.125
Klein	0	0	0	0	0	.000
Smith	1	0	0	0	0	.000
Castleton	2	0	0	0	0	.000
Criger	3	1	0	0	0	.000
Totals	96	10	24	4	0	.250

Here He Is—Is His Name F. Mitchell?

San Francisco pitcher who wanted to smash photographer's camera with a rock and applied vile epithets. He is suspected of being an eastern contract-jumper.

SAN FRANCISCO

	A.B.	R.	H.	S.B.	S.H.	Pc.
Melchoir	11	1	6	0	0	.545
Berry	6	0	3	0	1	.500
Bodie	11	0	4	0	0	.364
Shaw	11	0	3	1	0	.333
Madden	8	0	2	0	0	.250
Williams	5	1	1	0	0	.200
Vitt	7	0	1	0	0	.143
Tennant	12	1	1	0	0	.083
Stuart	1	0	0	0	0	.000
Miller	2	0	0	0	0	.000
Browning	2	0	0	0	0	.000
Lewis	3	0	0	0	0	.000
Suter	4	0	0	0	0	.000
Mohler	9	0	0	0	1	.000
Totals	92	3	21	1	2	.228

Double play—Vitt to Mohler to Tennant.
Time of game—1h. 30m.
Umpire—McGreevy.

CRIGER SHINES.

The second game was as one-sided as the first, for the Seals never had a chance to beat Criger. But four men reached second base, Criger keeping the four singles off him scattered in different innings. As the Angels shot a flock of five runs in the third inning off Browning, it is easy to guess that the game did not make a noise like a wake in the way of enthusiasm. The roof suddenly fell in and that was all there was to it.

Orendorff started the inning with a swat to right, but was forced at second by Criger's bounce to Vitt. Then Daley grounded to Mohler, who fumbled the ball as Criger ran past him. Bernard followed with a two-horse slam to right field, scoring Criger and putting Daley on third.

With the infield playing in close, expecting a bunt from Howard, he did bunt, but the ball went between short and third base into left field, and Daley and Bernard scored. Dillon hit to left, sending Howard to third, and Browning filled the bases with his only pass of the game, Murphy getting this. Hallinan fouled to Tennant and Delmas banged the ball to right for a single that scored Howard and Dillon. The third out was finally made when Orendorff, going to bat for the second time in the inning, forced Delmas at second.

There were a number of fancy plays in the game and these kept the fans from feeling the oppressive heat of the afternoon.

The score:

Afternoon game:

LOS ANGELES.

	A.B.	R.	B.H.	S.B.	P.O.	A.	E.
Daley, cf	4	1	1	0	2	0	0
Bernard, rf	4	1	1	0	4	0	0
Howard, 2b	4	1	2	1	1	3	0
Dillon, 1b	4	1	1	0	10	1	0
Murphy, lf	3	0	0	0	1	0	0
Hallinan, 2b	3	0	0	0	3	1	0
Delmas, ss	3	0	1	0	2	3	0
Orendorff, c	3	0	1	0	3	1	0
Criger, p	3	1	0	0	1	1	0
Totals	31	5	7	1	27	11	0

SAN FRANCISCO.

	A.B.	R.	B.H.	S.B.	P.O.	A.	E.
Madden, cf	3	0	0	0	2	0	0
Lewis, cf	1	0	0	0	3	0	0
Mohler, 2b	4	0	0	0	2	2	1
Melchoir, rf	4	0	0	0	1	0	0
Bodie, lf	4	0	1	0	2	0	0
Tennant, 1b	4	0	0	0	12	0	0
Vitt, 3b	3	0	0	0	1	2	0
Berry, c	3	0	0	0	7	1	0
Shaw, ss	3	0	0	0	2	4	1
Browning, p	2	0	0	0	0	2	0
Williams, x	1	0	1	0	0	0	0
Totals	30	0	1	0	32	11	2

x—Williams batted for Melchoir in ninth inning.

SCORE BY INNINGS.

	1	2	3	4	5	6	7	8	9
Los Angeles	0	0	5	0	0	0	0	0	x—5
Base hits	1	1	2	0	0	0	0	3	x—7
San Francisco	0	0	0	0	0	0	0	0	0—0
Base hits	0	1	1	0	0	0	0	0	1—3

SUMMARY.

Two-base hit—Bernard.
Bases on balls—Off Criger, 2; off Browning, 1.
Struck out—By Criger, 1; by Browning, 1.
Double play—Delmas to Howard to Dillon.
Time of game—1h. 30m.
Umpire—McGreevy.

GREGG IN FORM.

STRIKES OUT ELEVEN.

[ASSOCIATED PRESS NIGHT REPORT.]

SAN FRANCISCO, Sept. 9.—Vean Gregg was in the box for Portland this afternoon at Recreation Park, and Oakland lost the second game of the day, 5 to 1.

Gregg allowed but five hits, struck out eleven men, and made it impossible for the Oaklanders to play even a fair game of ball.

Harkins performed well for his team, but his support booted the ball four times, and the run-getting was the easiest task for the men from the North. Score:

PORTLAND.

	A.B.	R.	B.H.	S.B.	P.O.	A.	E.
Ryan, cf	5	0	1	0	1	0	0
Olsen, ss	4	1	0	1	0	2	0
Kruger, lf	4	1	1	0	2	0	0
Casey, 2b	5	0	0	0	0	1	0
Sheehan, 2b	4	0	0	0	1	1	0
Rapps, 1b	4	0	0	0	11	1	0
Ort, rf	4	1	0	0	1	0	0
Murray, cf	4	1	1	0	2	0	0
Gregg, p	4	1	1	0	0	5	0
Totals	38	5	5	2	27	9	1

OAKLAND.

	A.B.	R.	B.H.	S.B.	P.O.	A.	E.
Maggert, lf	4	0	1	0	4	0	0
Wares, ss	4	0	0	0	2	3	1
Hogan, cf	4	0	1	0	1	0	0
Cameron, 1b	4	0	2	0	15	0	0
Wolverton, 2b	3	0	0	0	2	2	0
Cutshaw, 2b	4	0	0	0	1	4	0
Swander, rf	3	0	1	0	1	0	0
Mitze, c	3	0	1	0	7	0	0
Harkins, p	3	0	0	0	0	2	0
Totals	35	0	6	0	33	11	1

x—Two out when winning run scored.
x—Batted for Cameron in tenth.

SCORE BY INNINGS.

	1	2	3	4	5	6	7	8	9	10
Portland	0	0	0	0	0	0	0	0	0	1—1
Base hits	1	1	0	0	0	0	0	0	0	1—3
Oakland	0	0	0	0	0	0	0	0	0	0—0
Base hits	0	0	0	0	0	0	0	0	0	0—6

SUMMARY.

Six hits, no runs in ten innings off Steen.
Charge defeat to Gregg.
Home run—Ryan.
Two-base hits—Maggert, 2; Rapps.
Bases on balls—Off Lively, 4; off Steen, 3.
Struck out—By Lively, 3; by Steen, 6.
Double play—Lively to Cutshaw to Wares.
Passed ball—Thomas.
Time of game—2h. 12m.
Umpires—Van Haltren and Finney.

MAN OF MYSTERY.

CAN'T BE MERELY MODESTY, SO WHY DOES BUSHER RAVE?

WHO is F. Mitchell, mysterious pitcher of the San Francisco team?

Just keep on guessing, for that is what he will make you do, as he attends strictly to his own business and wants every other man to do the same thing.

A photographer of The Times wanted to take a picture of him yesterday on the players' bench, but Mitchell would have none of it, but he was finally "caught" unawares while at his ease watching the game. When he realized that The Times man had snapped him, he angrily jumped to his feet, grabbed a stone and wanted to smash the camera, emphasizing his actions by applying vile ephithets to the picture man. Mitchell was very sore about that picture and announced that if Capt. Mohler did not keep photographers off the Seal bench he would not dress for a game. His actions certainly breed suspicion.

Mitchell was heralded here as a new "bush" pitcher that the Seals had picked up in Portland. He pitched here first on Thursday, September 1, and it did not require much time to prove that if he was a busher, President Taft, Joe Cannon and Jack Johnson were the same in their spheres, for in the baseball flinging line Mitchell had everything. He was a spit-ball artist to beat the band and when the pill left his hand you could see the juice dripping off it. He has speed to burn, all kinds of curves, change of pace, knows the baseball game, can wallop the ball hard and is not afraid to take a chance on the bases.

Few bushers or green pitchers have any of these qualifications, and while he is wild at times, there is no heaver in this league that appears to have anything on him, for he can do all that any of them can in winning games.

He first showed at Portland about ten days ago, and it is said he worked out in a Portland uniform for the benefit of Manager McCredie of the Beavers. While McCredie liked his actions, he did not have a place for him, and Mohler looked him over. The Kid had a talk with Michell and then wired Manager Long in San Francisco and Long instructed Mohler to take a chance with the new busher. On the way down the Seals stopped at San Francisco one day and there Long signed Mitchell.

In San Francisco last night, according to a special dispatch to The Times, Long said Mitchell told him that he had twirled college ball throughout the Middle West, and had recently played ball with different independent professional teams.

"I don't know anything about the fellow," explained Long. "He impressed me as a big, strapping chap on the build of Miller, with good curves and speed, and I signed him. Mitchell appears to be a well educated and intelligent man, but I don't for a minute think he is a ringer."

Mohler does not think this Man of Mystery is a ringer, for he has not heard of a good team losing a heaver by jumping a contract or by dismissal. He certainly is not Kroh of Chicago, for that bird is a left-handed flinger and Mitchell is not. Mohler scouts the idea that his find eloped with himself from the Three-I League and the Waterloo team four weeks ago, for Mohler does not think they have such as Mitchell there. Furthermore, Mitchell told Mohler that he was a free agent and could play where he wanted to. Mitchell says he could not afford to make any other than this true statement, for he would soon be detected in deception.

Mitchell is a very close-mouthed young man of about 25 years of age and does not apparently try to make friends. He has admitted, however, that he is a civil engineer, has studied medicine and has played college ball and also semi-professional ball in both the East and West. He is apparently an educated man, but lacks the wisdom of the wise one in kicking up a row about his picture, for publicity is the only thing that makes the money come these days.

There is some interest taken in him now because he is the greatest "green" pitcher ever shown on the Coast, but probably after his history is known he will become only an ordinary mortal again.

He is scheduled to pitch the first game of the double-header at Chutes Park this afternoon at 1:45 o'clock, and the fans will have another chance to look him over. Guess again and try and solve the riddle. Why is a Pitcher?

SOME LUCK HERE.

VERNON TAKES DOUBLE-HEADER.

DEFEATS SENATORS TWICE WITH LITTLE EFFORT.

Carson Holds the Victims to Four Swats in Opening Game, While Jack Fitzgerald Is Touched for Nine, Carlisle Scores Home Run by Losing Ball in Grass.

[BY DIRECT WIRE TO THE TIMES.]

SACRAMENTO, Sept. 9.—[Exclusive Dispatch.] Happy Hogan and his clique took both games of the double header from Sacramento today, scoring a shut out in the morning contest, 3 to 0, and winning the matinee, 3 to 2.

The morning game was a listless affair, the players of both teams not being desirous of extending themselves before the crowd, which, by its size, must have journeyed to the game on one hand car.

There was a little more "pep" to the afternoon affair, several of the fans becoming disgusted with the antics of Hamilton, the near bird man, who was billed to fly at the State fair grounds, dropped in to watch the Grahamites and Hoganites battle.

In the afternoon game, Sacramento started off with a rush, getting two runs across the pan before Hap. Hogan could get the kinks out of his famous throwing arm. Carlisle, who opened for Vernon in the first inning, fell before the slants of Whalen, and Burrell followed with a slashing double to center field. Burrell went to third on a wild pitch by Whalen, but he was nailed at the plate when he tried to score on a slow hit ball by Ross, which Whalen threw to Heinie Spiesman, Heinie and Boardman running down Burrell in a clinch.

In their half of the first, Sacramento rushed across two runs on hits by Shinn, Heister, Perry and Briggs aided by Burrell's error.

In the third inning Vernor tied the score on singles by Burrell and Carlisle and Spiesman's error.

Some snappy fielding by the members of both teams prevented any score being made up to the eighth inning, when Carlisle got a lucky home run. He was first at bat for Vernon in the eighth, and slammed the first ball that Whalen tossed over, the sphere traveling to the right-field fence, where it was lost in a clump of tall grass, Carlisle completing the circuit before Heister kicked the sphere out of its hiding place. This freak home run won for the Hoganites.

Carson, who pitched the morning game had the Senators on his hip, but four hits of the scratch variety being gotten off his delivery.

Jack Fitzgerald, who opposed Carson, was touched for a total of nine safe bungles. The scores:

Afternoon game:

VERNON.

	A.B.	R.	B.H.	S.B.	P.O.	A.	E.
Carlisle, cf	4	2	2	0	1	1	0
Burrell, 3b	4	0	2	0	2	3	0
Ross, lf	4	0	0	0	2	0	0
R. Brashear, 2b	4	0	1	0	0	1	0
Stovall, rf	4	0	0	0	0	1	0
Brown, 1b	4	0	1	1	10	0	0
Lindsay, ss	4	0	1	0	1	4	1
Hogan, c	2	0	1	0	7	1	0
Raleigh, p	3	0	0	0	0	1	0
Totals	33	3	8	0	27	12	1

SACRAMENTO.

	A.B.	R.	B.H.	S.B.	P.O.	A.	E.
Shinn, 2b	4	1	2	1	2	5	0
Heister, cf	4	1	0	0	0	0	0
Perry, lf	4	0	1	0	2	0	0
Boardman, 3b	4	0	1	0	1	1	0
Briggs, rf	3	0	2	0	1	0	0
Burns, ss	3	0	1	0	1	3	0
Williams, 1b	4	0	1	0	14	0	1
Spiesman, c	4	0	1	0	5	2	0
Whalen, p	4	0	0	0	0	3	0
Totals	34	2	10	1	27	15	1

SCORE BY INNINGS.

	1	2	3	4	5	6	7	8	9
Vernon	0	0	0	0	0	0	0	3	0—3
Base hits	1	0	0	0	0	0	1	1	0—3
Sacramento	2	0	0	0	0	0	0	0	0—2
Base hits	2	0	0	0	0	0	0	0	0—2

SUMMARY.

Home run—Carlisle.
Two-base hits—Burrell, Whalen.
Sacrifice hits—Heister, Ross, Hogan.
First base on called balls—Off Raleigh, 3; off Whalen, 1.
Struck out—By Raleigh, 6; by Whalen, 3.
Wild pitch—Whalen.
Time of game—1h. 30m.
Umpire—Hildebrand.

MORNING GAME.

Kit Carson was an enigma to the Sacramento batters in the morning game and easily blanked the locals by a score of 3 to 0, allowing them three scattered hits.

The Senators played a listless article of ball, two of the three Vernon runs being caused by careless fielding on the part of Briggs and Perry. Fitzgerald issued all his passes to Brashear and two of them proved fatal.

Score:

VERNON.

	A.B.	R.	B.H.	S.B.	P.O.	A.	E.
Carlisle, cf	5	0	0	0	3	0	0
Burrell, 3b	5	0	2	0	1	2	0
Ross, lf	5	0	1	0	3	0	0
R. Brashear, 2b	4	0	1	1	3	3	0
Stovall, rf	3	0	0	0	1	0	0
N. Brashear, 1b	3	0	2	0	10	0	0
Lindsay, ss	4	0	1	0	1	0	0
Hogan, c	4	1	1	0	6	2	0
Carson, p	3	0	1	0	1	0	0
Brackenridge, p	1	0	0	0	0	0	0
Totals	34	1	9	1	30	7	0

SACRAMENTO.

	A.B.	R.	B.H.	S.B.	P.O.	A.	E.
Shinn, 2b	4	0	1	0	1	3	1
Heister, cf	4	0	1	0	4	0	0
Perry, lf	4	0	1	0	2	1	0
Boardman, 3b	3	0	0	0	2	2	1
Briggs, rf	3	0	0	0	1	0	0
Burns, ss	3	0	0	0	2	1	1
Speisman, 1b	3	0	0	0	6	2	0
LaLonge, c	3	0	0	0	7	1	0
Fitzgerald, p	3	0	0	0	0	2	0
Totals	30	0	4	0	27	10	3

SCORE BY INNINGS.

	1	2	3	4	5	6	7	8	9
Vernon	0	0	0	0	0	1	0	1	1
Base hits	1	1	0	0	0	1	2	2	1
Sacramento	0	0	0	0	0	0	0	0	0
Base hits	0	0	0	0	0	0	0	0	0

SUMMARY.

Hits—Off Carson, 3; 7 innings. 7; off Brackenridge, 1, innings 2, runs, 0.
Two-base hit—Hogan.
Sacrifice hits—N. Brashear, Carson.
Sacrifice fly—Carlisle.
First base on called balls—Fitzgerald, 3.
Struck out—By Carson, 5; Fitzgerald, 1.
Hit by pitcher—Stovall.
Double plays—Burns to Boardman, Lindsay to R. Brashear to N. Brashear.
Credit victory to Carson.
Time of game—1h. 29m.
Umpire—Hildebrand.

The Home of Hart Schaffner & Marx Clothes

A Donkey Boy.

Around The World By the "OFFICE BOY"

I heard an old chap on one of the steamers say, "Yes, the little town in Ohio where I came from produced two great men," and he became huffy at me because I simply asked, "Who was the other?"

The majority of Americans today wear ready-made clothing and, as the old man would say, "There's a reason." During the Hudson-Fulton celebration in New York City, when two million strangers visited that city, the question was often heard, "Where are the country folks we used to see?" They were there all right; but their clothes did not betray them. Today one cannot distinguish a made-to-order from a ready-to-wear. The advantage is usually to be found on the side of "ready." Bankers, professional men, merchants, clerks and farmers all wear Hart Schaffner & Marx clothes for men and young men, because they know they are the best. Men of strict ideas about style, who dress correctly always, are the sort of men who never think of wearing any other make. They know the tailoring is perfect, the fabric is all-wool and the style up-to-date.

The new fall goods are now on display. Come in as soon as possible.

Suits $18 to $40
Overcoats $18 to $40

EITHER STORE

F. B. SILVERWOOD

221 South Spring, Sixth and Broadway, Los Angeles
Bakersfield, Long Beach
San Bernardino, Maricopa

Licensed Motor Car Dealers' Association

Apperson and Reo — LEON T. SHETT, 633 S. Grand, Main 7034
Autocar — M. S. BULKLEY & CO., 1310-12 S. Grand Ave., Home 22299
Buick — HOWARD AUTO COMPANY, 1144 South Olive Street, Main 6777
Carter Car — Rapid Power Wagon—Oldsmobile, WOOLWINE MOTOR CAR CO., 1122-26 South Olive, Bdwy. 4792.
Corbin — CORBIN MOTOR CAR CO., W. M. Wheeler, Mgr., 1017 SOUTH OLIVE STREET, Home A1007.
Detroit Electric — Pleasure and Commercial. Battery, CAL. ELECTRIC CO. 12th and Olive Sts., Los Angeles. 100 E. Union St., Pasadena. F3377.
Elmore and Stearns — AND OHIO ELECTRIC, Elmore Motor Car Co., 742 South Olive, Bdwy. 3834
Franklin — R. C. HAMLIN, Twelfth and Olive Sts., Main 404
Glide — Special 45-H.P. cars, $2000 F.O.B. Factory; 4-cylinder disc clutch, large braking surface, torpedo models, $2150. Complete chassis, foredoor and open, on exhibition after September 15th. SHAFER-TOR CO. Broadway 1931; F2578. Tenth and Olive.
Jackson — CHARLES H. THOMPSON, 1012-14 South Main St., Bdwy 1947
Knox — DOERR-BROWN CO., 1136 South Main St., Main 7853.
Locomobile — Los Angeles Motor Car Co., Pico and Hill Sts., Main 2914
Lozier — NASH & FENIMORE, Tenth and Olive Sts., Bdwy. 1734
Matheson-Overland — Renton Motor Co., 1230 South Main, Main 1068
Mercer — MERCER AUTO COMPANY, 818 W. Tenth St., Home F3840
Mitchell — GREER-ROBBINS COMPANY, 1501 South Main St., Bdwy 5410
Maxwell — UNITED MOTOR LOS ANGELES CO., 1321 South Main St., Bdwy. 4089.
Packard-Chalmers — HUDSON, WESTERN MOTOR CO., 727 S. Olive St., Main 3196
Palmer-Singer & Simplex — Golden State, 2122 W. Pico, Wes
Peerless — EVERITT 30, H. O. HARRISON COMPANY, 1214 South Main St., Bdwy. 4253
Pierce-Arrow — W. E. BUSH, 1227-9 South Main St., Bdwy. 4091
Pope-Hartford — Wm. R. Ruess Automobile Co., 1028 South Main St., Main 7278
Premier — PREMIER MOTOR CAR CO., L. H. SCHWAEBE, Pres. and Gen. Mgr., 1127 S. Olive St., Main 679.
Pullman — MILLER & WILLIAMS, 1140 South Olive St., Bdwy. 2907
Regal — Fully Equipped $1500, Factory Equipment $1350, BIG 4 AUTOMOBILE CO., C. S. Anthony, Pres., 1017-19 So. Olive, Home F2525
Stevens Duryea — Eastern Motor Car Co., 825-827 South Olive, Main 2985
Studebaker — E. M. F. 30. FLANDERS 20. LORD MOTOR CAR CO., 1032 South Olive St., Main 8470
Thomas & Moline — Wilson & Buffington, 842 South Olive, Main 2191
Winton — W. D. HOWARD MOTOR CAR CO., 1238 S. Flower St., Bdwy. 4180

DON LEE CADILLAC AGENCY, 1218 SO MAIN STREET, Main 8440, F3139

BARGAINS
Second Hand Autos
We have several second-hand Stoddard-Dayton cars left with us for sale, all of which have been thoroughly overhauled and are in good running order at bargain prices.
STODDARD-DAYTON MOTOR CO. 10th and Olive.

THE NEW Rambler is the best value in the world for a car. W. K. COWAN, 1140 So. Main.

Home Decorators
Pease Bros.
640-646 SOUTH

AWFUL.

CRICKET SCORE IS ONE SIDED.

Los Angeles Team Loses to Santa Monica.

Fletcher Only Batsman to Hit Confidently.

Jamieson for Winners Cut Magnificently.

Santa Monica again defeated the Los Angeles cricketers at Vineyard Station yesterday by 86 runs. Hurditch, the Santa Monica captain, won the toss and sent in Lewis and Jamieson to face the bowling of Bamford and Fletcher. Bamford sent back Lewis in his first over for a single. With Le Bas in, runs came fast, and during his partnership with Jamieson 28 runs were added to the score before Le Bas was out leg before off Bamford's bowling.

Bowen, the next man in, was soon disposed of. Sweet and Jamieson then kept things pretty lively for a while, until Jamieson was finely caught by Fletcher at point. Cockrane made 16 and was bowled by Lane. Rothers soon after bowled Sweet, who had played good cricket for his 26. The last four wickets were all captured by Lane, Elliott being the only man who seemed to face his fast deliveries with any amount of confidence. The whole side was out for 139.

A call was then made for luncheon, and during the interval President John Alton and Capt. C. P. Hurditch, on behalf of the Los Angeles and Santa Monica teams, presented Marshall D. Taylor with a tea service, with chafing dish and salver, as a token of esteem.

George B. Harrison, on behalf of the Aero Club of California, invited the cricket clubs to join with the Aero Club and other British societies in an effort to secure Claude Graham-White, the English aviator, this fall for an exhibition flight.

After the luncheon interval, Los Angeles went in to bat, and with the one exception of Fletcher, who played excellently for his 20, the whole side completely collapsed—being all out for the ridiculously small total of 52. On following on, they lost seven wickets for 37—out of which Maddock, Fletcher and Chancellor each accounted for 10.

Following is the complete score:

SANTA MONICA.

C. R. Lewis, b. Bamford	1
D. R. Jamieson, c. Fletcher, b. Heavens	20
C. Le Bas, b. Bamford	13
M. Bowen, c. sub, b. Bamford	0
L. Sweet, b. Rothers	26
G. Cockrane, b. Lane	16
W. Wilkes, c. and b. Lane	3
H. F. Elliott, c. Evans, b. Lane	27
T. Dudley, c. and b. Lane	10
F. Hurditch, c. Rothers, b. Lane	1
W. Dudley, not out	1
Extras	6
Total	139

Fall of wickets: 1-2, 2-28, 3-28, 4-51, 5-93, 6-94, 7-108, 8-128, 9-132, 10-139.

BOWLING ANALYSIS.

	O.	M.	R.	W.
Bamford	7	1	31	3
Fletcher	9	3	18	1
Heavens	7	1	11	1
Elliott	4	0

AWFUL.

CRICKET SCORE IS ONE SIDED.

Los Angeles Team Loses to Santa Monica.

Fletcher Only Batsman to Hit Confidently.

Jamieson for Winners Cut Magnificently.

Santa Monica again defeated the Los Angeles cricketers at Vineyard Station yesterday by 86 runs. Hurditch, the Santa Monica captain, won the toss and sent in Lewis and Jamieson to face the bowling of Bamford and Fletcher. Bamford sent back Lewis in his first over for a single. With Le Bas in, runs came fast, and during his partnership with Jamieson 28 runs were added to the score before Le Bas was out leg before off Bamford's bowling.

Bowen, the next man in, was soon disposed of. Sweet and Jamieson then kept things pretty lively for a while, until Jamieson was finely caught by Fletcher at point. Cockrane made 16 and was bowled by Lane. Rothers soon after bowled Sweet, who had played good cricket for his 26. The last four wickets were all captured by Lane, Elliott being the only man who seemed to face his fast deliveries with any amount of confidence. The whole side was out for 139.

A call was then made for luncheon, and during the interval President John Alton and Capt. C. P. Hurditch, on behalf of the Los Angeles and Santa Monica teams, presented Marshall D. Taylor with a tea service, with chafing dish and salver, as a token of esteem.

George B. Harrison, on behalf of the Aëro Club of California, invited the cricket clubs to join with the Aëro Club and other British societies in an effort to secure Claude Graham-White, the English aviator, this fall for an exhibition flight.

After the luncheon interval, Los Angeles went in to bat, and with the one exception of Fletcher, who played excellently for his 20, the whole side completely collapsed—being all out for the ridiculously small total of 53. On following on, they lost seven wickets for 87—out of which Maddock, Fletcher and Chancellor each accounted for 18.

Following is the complete score:

SANTA MONICA.

C. R. Lewis, b. Bamford	1
D. R. Jamieson, c. Fletcher, b. Heavens	32
C. C. Le Bas, l.b.w. Bamford	15
M. Bowen, c. sub, b. Bamford	0
Sweet, Rothers	26
W. B. Cockrane, b. Lane	16
W. Wilson, c. and b. Lane	8
R. F. Elliott, c. Evans, b. Lane	27
J. F. Rothers, c. and b. Lane	10
C. P. Fletcher, c. Rothers, b. Lane	1
W. Bailey, not out	0
Extras	6
Total	139

Fall of wickets: 1-3, 2-37, 3-81, 4-87, 5-92, 6-94, 7-115, 8-122, 9-133, 10-139.

BOWLING ANALYSIS.

	O.	M.	R.	W.
Maddock	7	1	27	0
Fletcher	9	3	18	0
Evans	4	1	11	1
Bamford	4	0	19	2
Lane	11	4	22	5
Sweet	9	1	28	1

LOS ANGELES.

W. Maddock, l.b.w. Lewis	0
J. S. Heavens, c. Lewis, b. Elliott	0
C. H. Fletcher, c. Cockrane, b. Elliott	20
J. Rothers, c. and b. Lewis	4
C. P. Bamford, b. Lewis	1
F. F. Wehmann, b. Lewis	4
W. Burgett, c. Hurditch, b. Elliott	1
T. Evans, b. Lewis	4
W. Lane, c. Hurditch, b. Elliott	4
C. S. Forston, not out	9
W. A. Chancellor, st. Hurditch, b. Elliott	2
Extras	4
Total	53

Fall of wickets: 1-0, 2-4, 3-11, 4-27, 5-32, 6-39, 7-39, 8-45, 9-53, 10-53.

BOWLING ANALYSIS.

	O.	M.	R.	W.
Lewis	9	0	29	5
Elliott	9	1	22	5

Los Angeles second innings—37 for 7 wickets. Umpires—W. Wright, C. Cartwright.

DIXIE KID IS VICTOR.

NEW YORK, Sept. 9.—[Exclusive Dispatch.] Dixie Kid upset the championship aspirations of Willie Lewis in a ten round bout at the National Sporting Club tonight, by handing him a severe beating. He all but had Lewis in dreamland in the last round and only the fine defensive work of Willie saved him.

Turfman Ryan Dead.

EL PASO (Tex.) Sept. 9.—Edward Ryan, a well-known horseman, is dead here. His identity was not known until yesterday, when a number of messages came from friends in various parts of the country, ordering the undertakers to give him a decent burial. Ryan came here for his health from New York. He was known on all the big tracks.

AMERICAN LEAGUE.

HUNT DROPS A GAME.

[ASSOCIATED PRESS NIGHT REPORT.]

BOSTON, Sept. 9.—Combs shut out the locals today and Philadelphia won its third straight game from Boston. Score:

Philadelphia, 2; hits 4; errors 1.
Boston, 0; hits 6; errors 1.
Batteries—Combs and Lapp; Hunt and Madden.

TOO MANY PASSES.

[ASSOCIATED PRESS NIGHT REPORT.]

CLEVELAND, Sept. 9.—Detroit won from Cleveland today, 5 to 2. Detroit took a winning lead in teh third when Fanwell gave four passes, which, with Delehanty's single and Crawford's double, netted four runs. Score:

Cleveland, 2; hits 8; errors 1.
Detroit, 5; hits 6; errors 1.
Batteries—Fanwell, De Mott and Land; Donovan and Casey.

GRAY'S WILD PITCH.

[ASSOCIATED PRESS NIGHT REPORT.]

WASHINGTON, Sept. 9.—New York coupled a double and single with two errors and a wild pitch in the ninth and won. Score:

Washington, 1; hits 8; errors 2.
New York, 3; hits 6; errors 0.
Batteries—Gray and Ainsmith; Fisher, Caldwell, Vaughn and Sweeney.

NELSON BEATS SOX.

[ASSOCIATED PRESS NIGHT REPORT.]

ST. LOUIS, Sept. 9.—Chicago and St. Louis split the third double-header of the series today. Score, first game:

Chicago, 8; hits 11; errors 0.
St. Louis, 1; hits 2; errors 6.
Batteries—Walsh and Block; Ray and Killifer.

Second game:

Chicago, 2; hits 9; errors 3.
St. Louis, 5; hits 8; errors 2.
Batteries—White and Sullivan; Nelson and Stephens.

NATIONAL LEAGUE.

GIANTS FALL DOWN.

[ASSOCIATED PRESS NIGHT REPORT.]

NEW YORK, Sept. 9.—Boston defeated New York, 3 to 1, today. Drucke held the visitors to three hits in eight innings, but two players whom he passed, scored. Score:

Boston, 3; hits, 3; errors, 0.
New York, 1; hits, 7; errors, 2.
Batteries — Ferguson and Smith; Drucke, Crandall and Meyers.

ONE LUCKY INNING.

[ASSOCIATED PRESS NIGHT REPORT.]

PHILADELPHIA, Sept. 9.—Philadelphia won today's game from Brooklyn by scoring three runs in the fifth inning, on two hits, a pass, an error and a sacrifice fly. Score:

Brooklyn, 2; hits, 7; errors, 2.
Philadelphia, 3; hits, 5; errors, 0.
Batteries—Rucker, Knetzer and Bergen; Ewing and Moran.

MINOR LEAGUES.

AMERICAN ASSOCIATION.

At Toledo—Indianapolis, 1; Toledo, 7.
At Louisville—Columbus, 2; Louisville, 5.
At Milwaukee—St. Paul, 2; Milwaukee, 3.
At Kansas City—Minneapolis, 6; Kansas City, 8.

EASTERN LEAGUE.

Buffalo, 0; Toronto, 3.
Rochester, 7; Newark, 4.
Jersey City, 3; Providence, 2.

SOUTHERN ASSOCIATION.

Chattanooga, 0; New Orleans, 3.
Atlanta, 2; Birmingham, 3.
Nashville, 7; Mobile, 3.
Montgomery-Memphis, no game scheduled.

FIRST DOUBLE-HEADER.

MITCHELL BILLED AS PITCHER.

The first local double-header to be played this season by the Coast League teams will be seen this afternoon at Chutes Park, when the Seals and the Angels are scheduled to clash at 1:45 o'clock, the second game to be commenced within ten minutes after the finish of the first, unless that one continues until sundown.

Thorsen or Toser will probably be pitted against Mitchell, with Nagle and Henley will doubtless work in the second game. The fans will thus have two games for one admission, which will be an innovation.

DEFEAT JAPS.

STAGG'S MEN START WELL.

[ASSOCIATED PRESS NIGHT REPORT.]

SEATTLE (Wash.) Sept. 9.—The University of Chicago baseball team won its first game played with a team composed entirely of Japanese players, today, when it defeated the Mikado Club of this city, by a score of 15 to 1.

The Chicago team will sail tomorrow on the Japanese steamer Kalakura Maru for Yokohama. Score:

Chicago, 15; hits, 15; errors, 2.
Mikado Club, 1; hits, 1; errors, 15.
Batteries: G. Roberts and Steinbecker; Otari and Koyama.

DEVEREAUX A KING.

BRICK-TOP OWNS TOWN.

[BY DIRECT WIRE TO THE TIMES.]

BAKERSFIELD, Sept. 9.—[Exclusive Dispatch.] Tulare's last chance of winning the San Joaquin Valley League pennant vanished today when Devereaux's champions, with Meikle pitching, won in twelve innings, 2 to 1. Meikle permitted thirteen hits, but would have had a shut-out had not Garrity dropped a fly. Buckles was touched up for eight hits. Hoff, the Bakersfield catcher, had his hand injured and retired in favor of MacMurdo. Score:

Tulare, 1; hits, 13; errors, 3.
Bakersfield, 2; hits, 8; errors, 1.
Batteries: Buckles and W. Kuhn; Meikle, Hoff and MacMurdo.
Umpire: Burleigh.

COBB LAID UP.

EYES IN BAD SHAPE.

[ASSOCIATED PRESS NIGHT REPORT.]

DETROIT, Sept. 9.—The occulist to whom Ty Cobb, the ballplayer, submitted his inflamed eye for examination, has issued an official statement, in which he says:

"Tyrus Cobb is being treated by me for cyclitis of the right eye. This condition is serious, as it is an inflammation of one of the most important structures of the eye. The binocular vision is seriously affected. The treatment demanded in his case necessitates the relaxation of the focusing apparatus of the eye. I have advised him to remain out of the game for several days, at least. I feel sure that no permanent injury to his sight will result from this inflammation, providing that he now takes a 'stitch in time,' in the way of complete rest."

STANDING OF THE CLUBS.

NATIONAL LEAGUE.

	Played.	Won.	Lost.	P.C.
Chicago	123	84	38	.689
Pittsburgh	126	75	50	.600
New York	123	70	53	.569
Philadelphia	122	68	51	.558
Cincinnati	129	64	65	.496
Brooklyn	125	50	75	.400
St. Louis	124	49	75	.395
Boston	129	45	84	.349

AMERICAN LEAGUE.

	Played.	Won.	Lost.	P.C.
Philadelphia	129	85	60	.637
New York	127	74	53	.583
Boston	127	73	54	.575
Detroit	129	73	56	.563
Washington	131	69	72	.451
Cleveland	127	56	71	.441
Chicago	127	50	77	.394
St. Louis	128	39	89	.305

PACIFIC COAST LEAGUE.

	Played.	Won.	Lost.	P.C.
Portland	146	83	63	.569
Oakland	162	90	72	.556
San Francisco	159	84	75	.528
Vernon	140	70	70	.500
Los Angeles	162	80	82	.494
Sacramento	157	56	101	.357

AMERICAN ASSOCIATION.

	Played.	Won.	Lost.	P.C.
Minneapolis	147	95	52	.647
Toledo	146	81	67	.548
Columbus	147	80	67	.544
Kansas City	147	77	70	.524
St. Paul	149	76	73	.510
Milwaukee	148	69	79	.466
Indianapolis	149	69	80	.463
Louisville	146	54	92	.370

EASTERN LEAGUE.

	Played.	Won.	Lost.	P.C.
Rochester	134	81	53	.604
Newark	123	74	58	.577
Toronto	133	74	59	.556
Baltimore	132	71	61	.523
Buffalo	123	64	59	.481
Montreal	131	59	72	.450
Providence	134	57	77	.425
Jersey City	137	56	81	.409

SOUTHERN LEAGUE.

	Played.	Won.	Lost.	P.C.
New Orleans	131	83	48	.634
Birmingham	132	77	55	.584
Atlanta	130	70	60	.538
Chattanooga	127	60	67	.473
Nashville	131	59	72	.451
Montgomery	130	54	72	.446
Mobile	128	57	71	.445
Memphis	131	57	74	.435

WESTERN LEAGUE.

	Played.	Won.	Lost.	P.C.
Sioux City	140	92	47	.654
Denver	142	86	56	.606
Lincoln	135	78	59	.563
Wichita	141	77	64	.546
Omaha	139	68	71	.489
St. Joseph	137	60	77	.438
Des Moines	140	59	81	.422
Topeka	143	39	104	.268

SHOWS CLASS.

LANGER, BOY SWIMMER, WINS EASILY FROM FAST FIELD.

[SPECIAL CORRESPONDENCE OF THE TIMES.]

REDONDO BEACH, Sept. 9.—Water racers, tuned for the events, furnished excitement for over 2000 spectators who gathered in the big bath-house here tonight to witness the championship races scheduled by the Southern California Swimming Association, at the seventh annual tournament.

The first race on the programme was the men's 220-yard dash, which was easily won by Ludy Langer, who finished nearly twenty feet ahead of W. H. Barker, who was second. The others of the field were badly beaten in the first fifty yards and were never in the race.

Marcus Lee, William Ranft and Harvey White entered, but did not start. Langer's time was 2:56. He is the youngest swimmer to hold a 220-yard championship, being but 16 years of age.

The swimmers finished as follows: Ludy Langer, first; W. H. Barker, second; Ward Williams, third; Harry Lemon, fourth; Andy Scholz, fifth.

The fifty-yard race for ladies was won by Miss Anita Sheffield; Miss Lyda Sheffield, second; Miss Anes Fanjoy, third; Miss Dorothy Newkirk, fourth; Miss Emma Newkirk, fifth; Miss Gertrude Johnson, sixth. Time, 44 2-5s. The race was never in doubt after the start, as the winner soon outdistanced the others and gave such a display of speed that she was cheered as the winner before the race was half finished.

The trial heats for the fifty-yard race were won by W. O'Maley, W. Barker, A. Kyle and E. Becker with the final heat for the championship to be decided tomorrow night. O'Maley's time in the trial heat was 26 1-5s., which is very fast.

The fifty-yard trial heats for juveniles qualified Clifford Bowles, Ray Henderson, Russell Cornwall, F. Lee, Cliff Bowes, Clyde Swendsen and C. Hedgecock. The boys put up some real racing, and the time, 29 3-5s., gives evidence of speedy work in the coming final heat tomorrow night.

Ludy Langer again showed his ability as a swimmer, when he handily won the 440 race from the best field ever gotten together in the South. Langer led all the way, and finished twenty yards ahead of Tom Howlett. George McManus was third. Time, 6:24 2-5.

The final heat of the 100-yard race was decided tonight, instead of putting on the trial heats and reserving the final for tomorrow night. William O'Maley was the winner, and he negotiated the distance in the fast time of 1:02 2-5. The race furnished enough excitement to satisfy the crowd for some time. Dave Moreno was second, and Harvey White finished third.

The ladies' competitive diving, the last yet most spectacular event of tonight's programme, was won by Miss Lyda Sheffield, who made a score of 136 points; Miss Gertrude Johnson was second, with 131 points, and Miss Ines Fanjoy was third, with 126 points.

Near the close of the programme, Tom Howlett entered a charge of professionalism against Ludy Langer, the 16-year-old lad, who won the 220 and 440 events, Howlett being beaten badly in the latter. The charge against Langer is that of being a paid life guard at the Redondo Beach bath-house. A. L. Walton, manager of the bath-house and clerk of the tournament, explained that Langer had been employed at the plant since its opening.

GREEK AND GREEK.

SUTTONS WILL CLASH AGAIN.

May to Meet Florence Today for Women's Title.

Miss Hotchkiss Defeated in Hard Three-Set Match.

Sinsabaugh Shows Well in Men's Doubles.

[BY DIRECT WIRE TO THE TIMES.]

DEL MONTE, Sept. 9.—[Exclusive Dispatch.] The tennis championships at Del Monte were nearly completed by today's play.

The final round in ladies' singles was finished when Miss Hazel Hotchkiss was defeated by Miss May Sutton in a hard three-set match. Miss Sutton will play her sister, Miss Florence, tomorrow in the challenge match for the championship.

The men's singles was brought to the same stage when Melville Long defeated Gerald Young in a three-set match. Long will tomorrow meet George J. Janes in the challenge round of this event.

In the mixed doubles, Miss May Sutton and Gerald Young will play the final match against Miss Hotchkiss and Melville Long, and as the present champions will not defend, the winners will secure the championship title.

The men's doubles for the Del Monte cups also reached the final round and the teams to contend for their possession are Long and Sinsabaugh and Bacon and Young.

The finals match between Miss Hotchkiss and Miss Sutton aroused more interest than any other event in the tournament, and evershadowed all the other contests.

It attracted a larger number of spectators and evoked more enthusiasm than any tennis before seen at Del Monte, and the players responded by furnishing the most sensational match in the Coast tennis history. The spectators at the close, without exception, were satisfied that at last they had seen Miss May Sutton extended to the limit and forced to show the last iota of skill which she possessed in order to maintain her supremacy.

In the first set Miss Sutton easily won the first three games before Miss Hotchkiss could reach her best form, but from that time on ensued a nerve-racking contest which was in doubt until the last point had been scored. The final score stood 7-5, 4-6, 6-4 in favor of Miss Sutton.

The final match in men's singles between Long and Young was won by the former after a four-set match. The full score was 6-3, 4-6, 6-1, 6-1 in favor of Long.

In mixed doubles Miss May Sutton and Gerald Young beat Miss Florence Sutton and Reuben Hunt in a hard match by scores of 6-2, 6-3. Miss Hotchkiss and Melville Long defeated Miss Meyer and George Jaynes by scores of 9-7, 7-5.

The winners of the last-named matches scored their victories under adverse conditions, as the lady players had just finished their final match in women's singles.

In men's doubles Long and Sinsabaugh defeated Homer Hotchkiss and E. P. Finnigan 7-5, 4-6, 6-4, during which the losing team surprised their warmest admirers by the strength of their game, and Young and Bacon beat Hunt and Murdock 6-3, 6-4, by playing a fast, aggressive net game and by good team work.

Tomorrow M. Long plays George Janes for the championship in men's singles, and Miss May Sutton plays Miss Florence Sutton in the challenge match of the women's singles.

SPEEDING.

MORE RECORDS FOR HARTFORD.

UHLAN ESTABLISHES NEW MARK FOR MILE TO WAGON.

Harvester Lowers Best Previous Time Made on Track in Free-for-All Trotting Event—Once Famous Sonoma Girl Finishes Third to the Flyer, Bob Douglass.

[ASSOCIATED PRESS NIGHT REPORT.]

CHARTER OAK PARK, HARTFORD (Ct.) Sept. 9.—Sensational horse racing brought to a close today the Grand Circuit meeting held in connection with the Connecticut State fair at Charter Oak Park.

Uhlan went an exhibition mile to wagon in 2:01 1-4 without a windshield, a world's record for an exhibition mile.

The other feature was the breaking of the track record by The Harvester in the free-for-all trot. The Harvester won in straight heats, the time in the second and final heat being 2:03, which beat the track record of 2:03 3-4 made by Hamburgh Belle.

Uhlan was paced by a runner. The performance of the gelding today is considered the best of his career. The mark of 1:58 3-4 was made at Cleveland under track conditions decidedly more favorable than those of today, for the surface of the course was soaked owing to the heavy rains of the early week. A strong wind also swept the court.

The mile was traveled today in magnificent form, and the great crowd was on its feet most of the time. As the horses swept into the stretch the runner found it difficult to maintain a lead, and as Uhlan passed under the wire a great cheer arose from the grand stand, although it was not then known the record had been broken.

When the figures were flashed the enthusiasm was renewed and Mr. Billings was given an ovation. The time by quarters follows: :30 3-4, 1:00 1-2, 1:42 1-2, 2:01 1-4.

Results:

The 2:16 pace, $1000: Sarah Ann Patch won in straight heats. Best time, 2:08 1-2. Kiri was second and Major Strong third.

The 2:16 trot, $2500: Dudie Archdale won in straight heats. Best time, 2:08 3-4. Willy was second and Sable Maid third.

Free-for-all trot, $2500: The Harvester won in straight heats. Best time, 2:03. Bob Douglass was second and Sonoma Girl third.

The 2:17 trot, $1000: Rebecca won. Best time, 2:11 1-4. Senator Hale was second and Orlena third.

STATE FAIR EVENTS.

LITTLE DICK SHINES.

[ASSOCIATED PRESS NIGHT REPORT.]

SACRAMENTO, Sept. 9.—In the closest finishes witnessed on the track at Agricultural Park in many months, Little Dick outpaced four opponents in the 2:15 class today, and won first money. Vera Hal was second and Chiro Prince third.

The time was unusually good considering the poor condition of the track and a stiff breeze, against which the horses had to pace most of the way.

Summary:

The 2:15 pace: Little Dick, (Verlach,) won; Vera Hal, second; Chiro Prince, third; best time, 2:09 1-2.

THERE will be a number of delightful short stories in The Times Magazine the coming Sunday.

THERE will be a number of delightful short stories in The Times Magazine the coming Sunday.

Mr. Wm. M. Conklin

formerly at 767 S. San Pedro St., is now located with us and is prepared to do all kinds of blacksmith work as well as spring manufacturing.

We have the best equiped automobile repair shop and employ only experienced men. We also have more storage room in our Garage than any other Garage on the coast.

We wash and polish your car to perfection.

Do not forget our Wrecking wagon. When in the city make you headquarters with us, whether you keep your automobile here or not.

Pacific Motor Car & Aviation Co.

1217-31 South Flower St.

Phones: 6015 Main 8630.

OPEN ALL THE TIME.

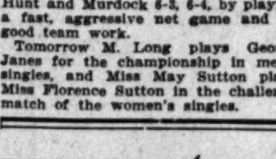

CANCER

Cured in Three Days

No Surgery, X-Ray, Blood or Pain. Three doctors. Seventh year in Los Angeles. The only offices and sanatorium on the Coast for the scientific and effective treatment of Cancers and Tumors. New cure. Book FREE.

Specialists of 20 years' experience in charge, who treat all cases with the NEW GERMAN REMEDIES. Breast tumors removed without surgical operation or pain. OUR NEW METHOD guaranteed. Internal tumors treated. Skin cancers. FEE, $10. Our references cured patients.

SPECIAL DEPARTMENT.

Rupture, Piles, Fistula, Leg Ulcers, Blood Poison and Skin Diseases. No knife or X-Ray. Cured with the New German Remedies. We cure after others have failed. References. Consultation and examination FREE.

Hours 9 to 4. Half price 30 days.

THE GERMAN REMEDY CO.

Rooms 224 and 225 San Fernando Bldg. 4th and Main Sts., Los Angeles, Cal.

Times Directory of Automobiles and Accessories.

Amplex (Formerly American Simplex) and Atlas. Coupled Gear Gas-Electric Trucks. BEKINS MOTOR CAR CO., W. O. Williams, Mgr., 1026 So. Olive; F3635; Main 1891.

Auburn "THE MOST FOR THE MONEY." Repairing of "Tourist" cars and manufacturing of new parts a specialty. W. J. BURT MOTOR CAR CO., 10th and Main.

Auto Supplies Automotor Equipment Co., ELEVENTH AND MAIN. Home F5344. Sunset Main 7667.

Brush $550, IMMEDIATE DELIVERY. The Only One Cent Per Mile Automobile. 1312 SOUTH GRAND AVENUE. Phones 22299, Broadway 3132. Agents wanted for Ventura and Santa Barbara Counties.

Babcock Built by H. H. Babcock Company, Watertown, N. Y. Old Stand of J. H. Reynolds & Co., 157-163 NO. LOS ANGELES ST. Main 1237—A1237

Babcock Electric Noted for its long life batteries, speed, perfect control and hill-climbing ability. 1844 South Figueroa.

Demot-Lane Demot 2 or 3-Passenger, 30-in. wheels, Remy Magneto, $650, F.O.B. Los Angeles. Lane Steamers, 5-passenger, $1700; 3-passenger, $1450; 36x4 tires; all immediate deliveries. Agents wanted. 804 S. Olive St. F2655.

Diamond Tires All sizes and types to fit any make of rim. THE DIAMOND RUBBER CO., 1207-09 S. Main. Main 7551, F7705.

Empire Tires Wear longest. A few of our Specialties that are Unexcelled: Peerless Inner Tubes, Tire Preservers extending the life of your old Casings, 33x3½, $3.75. Other sizes proportional. Tire Releasing Tool $1.25, saves your temper. EMPIRE TIRE AND RUBBER CO. 1213 S. MAIN ST. Phones: Main 177; F1912.

Ford and Velie and Frayer-Miller Trucks. STANDARD MOTOR CAR CO. Twelfth and Olive Streets. F4826. Broadway 3706

Firestone Tires THE NON-BLOWOUT KIND. Strongest fabric, toughest tread. The Firestone Tire and Rubber Co., 1239 So. Olive St., Cor. Pico. Phones—Main 5170, F4312.

Goodyear RAINCOAT CO. Headquarters for AUTO COATS, CAPS AND GLOVES. 210 South Broadway.

Goodyear Tires Everything in All Kinds of Tires. W. D. Newerf Rubber Co. 949-951 SOUTH MAIN STREET

Great Western and Parry Horine & Brooks Motor Car Co. 1130-2 So. Olive St. Tel. F4353.

Haynes First Car Built in America. HAYNES AUTO SALES CO., F3276—Bdway. 4194. 1116 South Olive St.

Hupmobile Sub-agents wanted for San Diego, Pasadena, Riverside, San Luis Obispo counties. TRI-STATE AUTO CO., 600-604 So. Olive St. M. C. Nason, Gen. Mgr. Prompt Delivery. Sub-agents wanted, California, Arizona.

Kissel Kar "ASK ABOUT KISSEL SERVICE" THE KISSEL AUTOMOBILE CO. C. L. LEPPO, Mgr., 118 West Pico. Home 22886.

Kline Kar F2501. GLENN D. EDMONDS MOTOR CAR CO. 1215 S. Flower St. The Kar of Klass.

K-R-I-T 4-cylinder, 3¼ bore, 4-inch stroke actual 22½ H.P. All the hills on the high; Bosch Magneto, Stromberg carburetor. The simplest car to operate, $900. K-R-I-T MOTOR SALES CO., 1026 So. Olive St. Phones F3635; Main 1691.

Lexington BURKHARD-CRIPPEN MOTOR CAR CO. Pico and Grand Ave. F4568 Broadway 3091

Mansfield Tires BUY NOW AT THE OLD PRICES. F3596. 1040 S. Main.

Marmon & Cole Wade Motor Sales Co., 1136 S. Olive.

Moon PETREL AND SCHACHT. 3 Cars of unquestioned merit. Southern California distributors, WILLIAMS AUTOMOBILE CO., 1201-1205 S. Main St. Phone A1162.

Owen The 1911 Model—Immediate delivery. A few of its merits are as follows: Left side drive with right hand control by single lever in center of car; (large military wheels, 42-inch;) high front door body; long stroke motor; full touring equipment. The Owen Automobile Co., 804 So. Olive. Phone F2655. Bert Gilhousen, A. H. Gilhousen.

PETREL 30 H. P. Friction Drive, $1650. Also SCHACHT 3 in 1 Cars. WILLIAMS AUTOMOBILE COMPANY, 1201-05 S. Main st. Phone A1162.

R & L Electrics "THE PERFECT CONTROL." R. & L. ELECTRIC AUTO CO. 2114 W. 7th St., opp. Westlake Park. Phones—63026, Temple 154.

Staver-Chicago 30-H.P., Touring Car, Toy Tonneau (Detachable and Roadster) $1750. 40-H.P. FIVE PASSENGER "Torpedo" $2075. All prices F.O.B. Los Angeles. "Vortex" Vaporizer." Have you seen it? H. H. LOOMIS, 957 S. Olive St. Phone A3943.

Waverley Electrics Highest efficiency shaft driven electric. Salesroom, 816 S. Olive st. Phones—63719; Main 8135. Garage and charging station 1670 W. Washington st. Phone 72850, West 4317. W. A. EVANS, Agent.

Warren-Detroit and Firestone-Columbus Cars. California Automobile Co. 950-952 S. Main St.

A. J. Hamilton & Son SOLE AGENCY FOR STACY ADAMS SHOES. 311 South Broadway

Maier's "Select" Beer A Perfect Beer for Particular People

Kahn's Correct Clothes 457 SOUTH BROADWAY

McBurney's Kidney, Bladder and Rheumatism Cure. One Bottle Cures. Prepaid $1.50 All Druggists. Send 25c in stamps to W. F. McBURNEY 1007 Vermont Ave. for a sample bottle.

AUCTION

Have two elegant furniture auctions next week.

Monday Sept. 12th, 9:30 a. m.
1845 South Flower Street
10 Rooms. Good Clean Goods

Tuesday Sept. 13, 9:30 a. m.
945 Parkview avenue. High-grade furniture of 5-room flat.
Will also sell at auction a 4-room cottage and lot, TUESDAY, SEPT. 13, 2 P.M. 677 MOULTON AVE., near Los Angeles Brewery.
THE R. H. STROUSE CO., Auctioneers

AUCTION

Nice, nearly new 4-room California cottage. Lot 40x187.

1619 East 28th Street
Will be sold at auction
Monday Sept. 12th, 3 p. m.
Easy terms will be given. Owner leaving city. Convenient to Hooper-avenue car.
THE R. H. STROUSE CO., Auctioneers

AUCTION

Reed & Hammond, Auctioneers. The Gas auction room in California. Can sell anything. High class furniture a specialty. Make sales Real Estate, Live Stock, Furniture or Merchandise, anywhere. Office and salesrooms, 747 and 749 South Spring. Phones—Bdw'y. 2960; F2848

Thos. B. Clark
AUCTIONEER
632 So. Spring Street
F1907 Broadway 19

C. M. STEVENS, AUCTIONEER
829 SOUTH OLIVE ST.
Will purchase your goods for cash, pay more for same than any house in the city or will make cash guarantee before disposing of your goods.

California Auction Co.
General Auctioneers.
Phones: Home 65497. Broadway 4783. 822-24 S. Main St.

Rhoades & Rhoades
Real Estate, Live Stock And General Auctioneers.
Guaranteed estimates on household furniture or bought outright for cash. Sales room, 830-2 S. Main. Both Phones

AUCTION

LOS ANGELES AUCTION & COMMISSION CO., J. J. Sugarman, Auctioneer, 451 N. Main St., Phones: Broadway 1447, F1719.
We will SELL your store, house goods or other property on commission and guarantee the best results.
We will BUY for cash, and guarantee to pay the highest prices.

Steamships

LONDON PARIS BREMEN **North German Lloyd** TUESDAY 10 A. M.
Express Sailings.
Cecilie ..... Sept. 20 | Kais. Wilhm. Oct.
Kronprinz Wm. Sep. 27 | Kr. Wm. d. Gr. Oct.

LONDON PARIS BREMEN **German** THURSDAY 10 A. M.
Twin Screw Sailings.
Barbarossa Sept. 15 | *Fried'h d. Gr. Sept.
G. Wash. (Sat.) Sept. 17 | Gr. Kurfuerst Oct.
*Bremen direct.

GIBRALTAR NAPLES GENOA **Lloyd** SATURDAY 11 A. M.
P. Irene ... Sept. 24 | Berlin (new) ... Oct.
K. Luise ..... Oct. 1 | Koenig Albert. Oct.
Wireless and Submarine Signals.
Independent Round-the-World Tours.
Travelers' Checks Good All Over the World.
OELRICHS & CO., Gen'l Agts., 5 Broadway, New York. Robert Capelin, 250 Powell St., San Francisco, Cal.; or Hugh B. Rice Co., 609 Spring St.; Lehman's S. S. Agency, 537 Spring St.; German-American Savings Bank Steamship Dept., Spring and Fourth sts. H. O. Wilson, 557 S. Spring St., German American Savings Bank, Steamship Dept., Spring and Fourth streets, Los Angeles, Cal.

American Line
N. Y.—Plymouth—Cherbourg—Southampton—Philadelphia Queenstown—Liverpool
Atlantic Transport Line
New York—London Direct.
Red Star Line
New York—Dover—Antwerp.
White Star Line
N. Y., Queenstown, Holyhead, Liverpool. Plymouth, Cherbourg, Southampton. Boston, Queenstown, Liverpool.
New York and Boston to
RIVIERA - ITALY - EGYPT
The Azores, Madeira, Gibraltar, Algiers, Villefranche, Genoa, Naples, Alexandria.
Cretic ..... Sept. 21, Nov. 2, Dec.
Romantic.. Oct. 1, Nov. 12, Dec. 15, Feb.
Canopic ..... Oct. 22, Nov.
*CEDRIC (21,035 tons) ..... Jan. 11, Feb.
*CELTIC (28,904 tons) ..... Jan. 25, Mar.
*Largest Steamers to the Mediterranean.
HUGH B. RICE CO., 609 S. SPRING, Los Angeles. Or any local agent.

AROUND THE WORLD

Two Grand Cruises of about three and one-half months duration each. "Around the World," the first to leave New York Nov. 1, 1911, and the second from San Francisco Feb. 17, 1912, by the large transatlantic steamer "Cleveland." Rates from $650 up. Also cruises to West Indies, Orient and South America.
Write for itinerary of both cruises.
Guide and Travel Books on Sale
HAMBURG-AMERICAN LINE
160 Powel St., San Francisco, Cal., or Hugh B. Rice & Co., 609 So. Spring st.; also German American Savings Bank, Spring and 4th sts., Los Angeles, Cal.

CANADIAN PACIFIC
Empress Line
Weekly sailings between Montreal and Liverpool. Wireless on all steamers. Ask any ticket agent or write A. Polhamus, G.A.P.D., or Hugh B. Rice Co., 609 So. Spring St., Los Angeles, Cal.

3 DAY DRINK HABIT LEGAL GUARANTEE WITH
NEAL CURE
NO HYPODERMICS. HARMLESS
945 So. Olive St.
A4073 Broadway 4803

ively Presentment of the Day's Interesting Happenings in Los Angeles County.

NEWS REPORTS FROM CORRESPONDENTS OF THE TIMES.

PASADENA.

ILL SHOW OR BE JAILED.

EATER MANAGER DOESN'T MINCE WORDS.

peaks Plainly About the Proposed rdinance for Sunday Closing and ays If It Is Enforced He Will Make Fight to Close Every Kind of usiness in the City.

e of The Times, No. 28 S. Raymond Ave. ASADENA, Sept. 10.—In defiance the command handed out from the y Council chamber to the City At- ey, directing that an ordinance le wn so drastic as to prevent theaters ning on Sundays, Manager Young the new Norton Theater announced terday that he has billed Wilton kaye to appear at the Norton ater on the evening of the 15th in "The Battle."

ity Attorney Carr spent yesterday his office with law books piled up around him, making a draft of the posed ordinance which will be in- uced at the next Council meeting. ess present plans slip a cog. If h an ordinance is passed it will be effective at once, and will be time to prevent the show the fol- ing Sunday.

anager Young stated yesterday the show will be put on unless and his players are locked in jail. We have gone to a great expense remodeling our house," he said night. "We have spent lots of ey here, and now have an up-to- showhouse; one which is a credit Pasadena. We have done this at the citation of many prominent people , who have said that such a thing necessary to prevent the people this town going to Los Angeles and eby taking large sums of money of town.

Last winter Col. G. G. Green, own- of the Hotel Green, made a public ement that if the people of Pasa- a want to attract winter tourists el to the city some places of ements must be afforded. His timents were heralded far and near. eemed that about every one agreed him. It is impossible to make a ter a paying proposition without ing Sunday shows, especially when is the custom in Los Angeles. usands of working people want e place to go on Sunday, which is only day of rest. Tourists espe- ly want Sunday performances. As ile they do not care to go sight- ng on Sunday, but prefer to at- the theater. That is proven in Los eles, where every showhouse is ded every Sunday during the er season.

wish to say right now if this or- nce is passed and we are com- ed to keep our house closed on ays, that it will be closed and r opened. That is what we will do. will also see that every place of ness of every kind in the city is ed tight and kept closed. We will a fight to see whether the peo- of this town are to rule and be ed to say what they want or ther a few old fogies are to run n. Nine people out of ten want theater. Such an ordinance will stick because it is class legisla- .

The great howl of this town is that e is nothing doing; that it is . Here they have a chance to a first-class theater with first- attractions, and the first thing tleman want to do is to jump it and run it out of town, and the people go to Los Angeles and d their money."

veral members of the Council have ed that the ordinance will be ed. The owners and managers of Norton Theater say that they will at the Council meeting next Tues- and from the amount of war paint used on both sides, it looks as "The Battle" will have its first re- sal in the Council Chamber, with "city dads" as the star perform- .

WHITTIER VISITATION.

e big delegation from Whittier, e hundred strong, accompanied by excellent band of forty pieces, ar- ed in the Crown City early yester- morning and spent two hours fe- tating with the entertainment com- ee of the Board of Trade at Ho- Maryland. The morning was hot the great bowls of sparkling punch appeared with lightning rapidity. visitors from the Quaker town ed for the author John Greenleaf ittier, brought with them great antities of advertising literature. chief attractions on the little cards "No Saloons," but after many s to the punch bowls, which con- ed no less, a little water and h of the products of the great ryards of East Pasadena, they ectfully said, "Oh, well, that ad- isement refers to Whittier, but we to get away from home once in while."

resident Goehegan of the Board of de did the honors of the occasion welcomed the visitors "to our n." He introduced Mr. Magee, who ended a further welcome, saying: "I member long years ago when I used go down from Pasadena and chase otes and jack rabbits where your utiful little city is now located. hee were glorious days, but I am ad of your city and glad the coy- s have been chased back to the hills ere they belong. We welcome you hope you will take back with you ny remembrances of your visit."

The response was by City Attorney lph Graham of Whittier, who said in t: "We thank you for your very hospitality. You have a fine rn, beautiful streets, pretty homes l all that but you can't carry bond ditions. There is where we have the t of you. We carried bonds for a polytechnic school which your chil- n can use. We have the reform ool, too, but we are not begging you send yor children down, but if they e we will take care of them. We e municipal water, also. We car- d bonds to buy it, too. You may able to teach us something, but e down and we will show you how carry bond elections. Our people are ed, happy and prosperous."

"MUST NOT FOOL AROUND."

The sentiment of the Los Angeles ard of Water Commissioners toward nishing Pasadena with a portion of Owens River water is a live sub- t at this time. A recent meeting the board at which the distribu- n of the water was seriously dis- sed has set Pasadenans, in general, talking. They heartily agree with board that Pasadena should first estigate her water supply.

There is a great difference of opin- here as to how much water we ve," said Ernest H. Lockwood, Cali- rnia agent for Adolphus Busch and e of the leading real estate men of e city. "As for myself I do not be- ve we have much of a supply of water. We must get more from some other place and we must not fool around about it either. For the sake of satisfying everyone on the matter some move must be made for starting an investigation. Go down and satisfy the people, then make a move to get an additional supply should be the slogan of everyone. The first thing we know we will talk and talk and argue and argue and then wake up some fine morning to find that the entire flow of the Owens River aqueduct has been contracted for and we have been left out. There are going to be many demands made for that water and, if we want some of it, we will have to get a move on ourselves and get it. Those people won't wait on us to argue. They do business while we talk."

EXPECT KING TODAY.

Dr. Henry C. King, president of Oberlin College, will arrive in the city this morning and this afternoon will deliver an address to the boys of the Y.M.C.A. He will tell them about his recent trip to China and Japan and all the things he saw there. Following this talk he will present Bible study certificates to the boys who recently passed the examination of the International Committee.

Extensive alterations are being made in the ground floor of the east building of Hotel Green. The old dining room is being remodeled into a palm bazarre made similar to those found in many of the great resort hotels of Europe. The big room will be divided into booths at which different articles will be sold. This will do away with the storerooms in the west building on Raymond avenue which are to be thrown into the big dining-room now being completed in that building. There will be ten booths in the palm room. These will be occupied by curio dealers, manicurists, news stands and book stores, cigar stands and other kinds of merchants. Each booth will be lavishly furnished and between the booths and along the street of the room, there will be various kinds of potted flowers and greenery.

Rev. M. M. Kilpatrick, pastor of the United Presbyterian Church, returned home yesterday from an extended visit to his old home at Walton, Mass., where he visited his mother who is 99 years old.

The members of the Brown Memorial Chapel on North Holliston avenue gave a delightful musical and literary programme last night.

A delightful society event of yesterday afternoon was a five hundred party given by Miss Octavia Lockett in honor of Miss Edith Jones of Los Angeles. Those present to meet the guest of honor were the Misses Drusilla Allen, Marie Machin, Dorothy King, Adele Powell, Dorothy Brokaw, Ruth Williams, Gladys Holsinger, Leslie Bailey, Gertrude Nichols, Ruby Bonalie, Lillian McIntyre, Mary Karnahan and Lillian Lockett.

Phelps for wall paper and paints.

Hotel Vista del Arroyo. New annex. Bungalows. Unexceptionable environment. Pasadena.

Pictures framed at Wadsworth's.

MAY ASK TRANSFER.

Prospect of Change in Franchise for Trolley Line in Santa Monica. Fixing Tax Levy.

SANTA MONICA, Sept. 9.—Although the Los Angeles Pacific secured a franchise two years ago to build an extension of the north loop from Montana avenue northerly on Seventh street to San Vicente boulevard, no move is being made to build the proposed road. The rails were laid east on Montana avenue from Third to Seventh, and there the work was stopped. It is understood a request is to be made to the City Council to transfer the franchise from Seventh to Eighth street. The object of this change is to preserve the two double parallel rows of eucalyptus trees that were planted on either side of Seventh street thirty years ago. There is no room between them for both railroad and roadway for carriages and boulevard for automobiles and, if the track should be laid there, the trees would have to be sacrificed.

Proceedings have been commenced for the improvement of Seventh street, which is to be oil-paved under the Vrooman act. The grade is being established and it is expected the contract for the work will soon be let. The curb will come just outside the rows of trees, while between the rows there is room for a four-foot concrete sidewalk. Many new homes are being built in that section of the city and there is a general demand for the permanent improvement of the street.

The appointment of William S. Vawter to the postmastership of this city, to fill the vacancy occasioned by the death of K. K. Summerfield, will remain a contest that promised during its early stages to develop considerable warmth. Mr. Vawter had just tendered his resignation as State Bank Examiner, and that resignation has just been accepted. He came to California in 1875 and was one of the original investors in the Indiana colony at Pasadena. With his father and brother, he established the first general store in Santa Monica and was a member of the first board of City Trustees. He served as postmaster of the city under President Harrison.

The City Council is still informally considering the making of the tax levy for the current year. The Board of Equalization raised the totals as submitted by the City Assessor, thus adding approximately $500,000 to the city's total taxable property. It is generally conceded that the levy will be $1.60 on the $100, which will be 5 cents less than it was last year.

LONG BEACH.

BOY WANDERER GETS A HOME.

YOUNGSTER IS DISCOVERED IN A PITIFUL STATE.

With Mother and Father Dead and Deserted by Stepfather, the Lad Subsists by Charity of a Lot of Japanese—Resentment on Account of Alleged Insult Causes Set-to.

LONG BEACH, Sept. 9.—Filido Columbo, aged 13, was today sent by Justice Underwood to a home for destitute children in Los Angeles, where it is hoped he will be given better care than has been his lot for several months. Filido's story is a pitiful one. He came to Long Beach about a month ago from Santa Ana. His father died a year ago, and his mother married again, but she sickened and died, leaving the boy with his stepfather, who left him to shift for himself and finally deserted him.

The lad wandered about the country and then came here where he has been fed through the charity of a lot of Japanese and has made his home on the sands. During the past few days, workmen on the wharf who are living in tents near the auditorium, have discovered that they were being robbed. Suspicion was directed to Filido and he was picked up by the police. Evidence against him is slight, however, and he will be given the benefit of the doubt and placed in a good home to keep him from temptation.

HOT RESENTMENT.

Because Mrs. Claude Cleveland said that J. W. Sheehy insulted her, Cleveland this morning met Sheehy on the Pike and thumped him pretty severely before they were parted. Two hours later the pair again met on Pine avenue near First street and Sheehy kicked Cleveland, whereupon the latter knocked his assailant down and would have perhaps killed him but for the intervention of bystanders. Then Cleveland had Sheehy arrested on a charge of assault. Both are merchants on the Pike.

Flossie Davidson, who recently came here from Michigan was given a ten-days jail sentence for vagrancy this morning by Justice Underwood. Wilbur Counts, found in her company, was certified to the Juvenile Court.

The Boys' Cabinet of the Y. M. C. A. has elected as officers: President, Leslie Lynn; vice-president, Leroy King; secretary, Everett Simpson; treasurer, John Herring. The officers will meet Sunday to name committee chairmen.

"GYM" CREDITS COUNT.

The Y. M. C. A. has issued a full schedule of the gymnasium classes, which Fred Thompson is to direct after October 3. The schedule contains an extra high school class, for which credits are to be given this year by the high school under instructions of the school board.

Residents along Anaheim road have been interested this week in the transferring along that thoroughfare of 10,000 sheep from the San Pedro hills and flats to the Fred Bixby ranch. Wagons following each drove to pick up the stragglers.

Edward Small, a city employé, disappeared last evening, and having been seen last on the pier, his wife and friends feared he had been drowned and instituted a searching party. Later in the night he was located at San Pedro, enjoying himself with no thought of the worry at home.

Mrs. Cameron Stearns of Newport Beach, while cutting some corn made a misstroke and the knife, striking the back of her hand, severed some of the leaders. She was brought to this city for surgical attention.

Charles Weibel, a teamster, was kicked in the side by his mules last night while unhitching and three of his ribs were broken.

Miss Lottie Webster of Coalinga became ill with ptomaine poisoning on Pine evenue this morning and was taken to her apartments on American avenue. This afternoon she was thought to be out of danger. The illness occurred shortly after eating a hamburger sandwich purchased on the Pike.

George Kapp, the 9-year-old son of Attorney George Kapp, while trying to take a toy pistol from his hip pocket, was injured by the discharge of the weapon and the lodging of the shot in his anatomy. The lad was alone when the accident occurred and he ran for aid to a neighbor's. He is not seriously injured, but will eat standing up for some time.

The High School boys last night organized a House of Representatives, whose meetings will be modeled after those of Congress. Officers elected are: Speaker, Lloyd Wyatt; clerk, Ray Meacham; assistant clerk, Ed Hullinger; sergeant at arms, Way Middough; chaplain, Harry McClean; doorkeeper, Harry Galbraith. Open meetings will be held every Thursday night.

Fish running fine at Coronado.

CITRUS PROGRAMME OUT.

Announcement of Addresses Is Made for Convention to Be Held in Pomona Next Week.

POMONA, Sept. 9.—An excellent programme has been arranged for the convention of citrus fruit growers which will be held at the Fraternal Aid Theater here next Tuesday and Wednesday. P. J. Archer, secretary and manager of the San Antonio Fruit Exchange, who is assisting State Horticultural Commissioner Jeffrey, is busy with final plans. Among other subjects there will be discussed the decadence of older orange orchards and the reasons and remedies therefor. The purpose of the convention is to assemble experienced and practical citrus fruit growers who are well acquainted with the special branches of the science of growing and marketing of oranges and lemons. It is felt that much benefit will be derived from an interchange of knowledge regarding the citrus industry. The convention promises to be the most notable assemblage of orange and lemon growers ever gathered in this locality.

State Horticultural Commissioner Jeffrey announces the programme of subjects to be discussed thus: "Root Rot of Citrus Trees," Prof. William T. Horne, pathologist, Berkeley; "Treatment of Gum Disease," A. F. Call, fruit grower, Corona; "Our Knowledge of Chlorosis," W. S. Ballard, Bureau Plant Industry, Washington, D. C.; "Overwork, Neglect, Decadence," Prof. A. J. Cook, biological department, Pomona College; "Cultivation, Its Relation to Plant Disease," D. B. Maconn, Arlington Heights Fruit Company, Riverside; "Investigation, Demonstration, Practice," Frederick Maskew, assistant superintendent State insectary; "Physiological Effects Windbreaks," G. W. Homans, State Forester; "Renovation of Orange Trees by Systematic Pruning," C. R. Paine, Crafton; "Proportion of Magnesia to Lime—Its Relation to Nutrition," R. R. Snowden, soil engineer, Los Angeles; "Frost Effects Upon Future Health of Trees," P. J. O'Gara, Bureau Plant Industry, Washington, D. C.; "Investigation Citrus Sub-Soils," Prof. Elmore Chase, Fairoaks; "Relation of Asexual Bud Variations to Decadence Citrus Trees," Prof. J. Eliot Colt, pathologist, Whittier; "Botanic View of the Orange," S. B. Parish, botanist, San Bernardino; "The Factor of Seed Selection," William Wood, practical plant grower, Whittier.

In addition to these formal papers there will be several alternate papers to be read if time permits.

Also reports upon the status of citrus groves in the seven southern counties by the Horticultural Commissioner of each county.

DRILL THROUGH ADOBE.

The work of sinking the oil well by the newly organized company which is boring on the Dr. Fundenburg ranch in the Spadra hills southwest of here has been progressing slowly because of the fact that a thick stratum of adobe mud was encountered at a depth of about 500 feet by the drillers, working under direction of Superintendent Conray, formerly of the Texas oil fields. The difficulty has how been overcome and faster progress is being made. The company is prepared to bore to a depth of 3000 feet, and has many expectations of success, as the geological formations of the locality where the well is being bored are similar to those existing in the Fullerton and Whittier fields. The site of the well is a short distance from one side of the Pomona city sewer farm.

The San Antonio Meat Company, which has a large packing plant out on East Fifth avenue, is doing a constantly increasing business and has acquired another market in Covina to add to its Pomona Valley string of stores. The company received five carloads of cattle and sheep yesterday from Arizona, and has also been receiving large shipments of hogs from the Imperial Valley.

Activity at the big Chino beet sugar factory continues and hundreds of tons of beets are being turned into sugar each twenty-four hours. The factory will continue open into November. This is proving a most prosperous season.

The Pacific Electric Company linemen have strung the heavy copper trolley wires for the company's extension of its lines on South Garey avenue to the cemetery, and the wires are now being strung on the East Fifth avenue extension. Tracks have been laid east on Fifth avenue across the Southern Pacific Railway's line to Chino.

DEATH OF O. H. STANTON.

Orville H. Stanton died last night at the Pomona Valley Hospital, aged 60 [illegible] leaves a widow and son. He had for many years made Cucamonga his home, where he was a prominent property owner and banker.

Mr. Stanton came to Southern California about sixteen years ago from Lyons, N. Y. The funeral will be at 2 o'clock Sunday afternoon at the Elks' Home in Pomona, under the auspices of the Pomona lodge of Elks, of which he was a member.

"Hotel del Coronado" leads all.

EXPECT MORE PUPILS.

Preparations for Greater Number in the Schools in and About Glendale.

GLENDALE, Sept. 9.—All the grammar schools of Glendale City, West Glendale, Casa Verdugo and Tropico will open for the fall term Monday morning. It is expected that the enrollment this year will by far surpass that of any previous year, and special preparations are being made to accommodate the increased enrollment. For the last two weeks the various schools have been undergoing a thorough cleaning. Many improvements have been made to the various buildings, and the grounds have been beautified. The average attendance of the Glendale City schools is 364, while there are 570 census children. In Tropico the average attendance is 198, with 322 census children, while in West Glendale the average attendance is 147, and there are 249 census children. The assessed valuation of the different school districts are: Glendale City, $1,936,446; Tropico, $904,810; West Glendale, $954,587.

There has been no change in the principalship in any of the valley grammar schools for this term. Mrs. Mary Ogden Ryan will continue as principal of the Fourth-street school, Miss Ida M. Waite will continue at the Sixth-street school as principal, Mrs. F. Gilman Taylor will remain at the West Glendale school and Mrs. Martha McClure will be retained as principal of the Tropico school. Several of the principals have recently visited the grammar schools in the North, which are already open, to learn their methods.

OLD SETTLERS' PICNIC.

The annual picnic under the auspices of the Old Settlers' Association of this valley will be held at Verdugo Park on the 17th inst. This will be simply a social affair, with no political features to hinder the enjoyment of the day. There will be a programme of sports under direction of R. G. Doyle of Los Angeles. The committee in charge of the affair is composed of Dwight Griswold, chairman; Mrs. Mary Ayres, Mrs. Beyea, Mrs. L. C. Rice, R. G. Doyle, R. F. Patterson; J. C. Sherer, president of the association; E. D. Goode, secretary.

WATER CONTROL PASSES.

The control of the Consolidated Water Company and the Verdugo ranch has passed from Messrs. Pirtle and Griswold to another owner, whose name is not announced, but who is believed to be Hugh Glassell. Whether Mr. Glassell, who has long been an owner of water interests in Verdugo Cañon, has any partners in the property, is also in doubt. Mr. Glassell, although not owning a majority of the stock, has practically controlled the Verdugo Cañon Water Company, as its president, several years, and has been gradually acquiring more stock and water rights. There is no reason to suppose that, for the present at least, there will be any radical change in the management of the water company and the ranch property. Of the ranch holdings, including Verdugo Park, John A. Pirtle has the management for the period of two years or more yet.

Most for your money at Coronado.

BURBANK.

BURBANK, Sept. 9.—The barn belonging to J. F. Trueman, containing two valuable horses, thirty-five tons of hay and numerous farm implements, was completely destroyed this afternoon by fire and water. The loss is estimated at $1500. There was $400 insurance.

A. C. McClurg and Co., Chicago.

Are showing their entire wholesale line of holiday goods at No. 720 South Spring street, consisting of books, games, toys, dolls, pictures, cut glass, Christmas-tree ornaments and general fancy goods, and in fact everything necessary to make up a complete stock. Worth your while to see it. Charles E. Vinson in charge.

DUBIOUS.

SHOW DOUBT ABOUT JOINING.

TROPICO PEOPLE NOT READY TO CONSOLIDATE.

Plan to Go Into the City of Glendale Is Discussed at Mass Meeting, But Without Much Results, Except Expressions of Opinion of Various Residents.

TROPICO, Sept. 9.—A rousing mass meeting was held at Logan's Hall this evening for the purpose of discussing the advisability of the people of this section voting to go into Glendale City in the near future. The voice of the people was what was desired, and, if that voice is to be judged from the applause of the speakers who talked opposing the movement, it was emphatically proven that at this time the people of Tropico desire to remain as they are, or at least to look well into the question before voting for consolidation.

Previous to this time there has been nothing to the mass meetings held in the consolidation movement, but speeches favoring the movement, but now those opposing the step are taking the floor and are having their inning.

At the meeting tonight both sides put up arguments and each gained points. At different stages of the meeting it was almost beyond the power of the chair to keep the heated speakers from stampeding. Questions and answers were fired across the room without regard to the chair, but no personal feeling entered into the remarks.

Clyde Carmack said that after going among the people of this place he thought it is the general desire of the people to go slow in this matter, but that they are not out and out against consolidation.

"Tropico is in a place now when she desires better roads and other improvements," he stated further, "but let us go slow and get together and talk these matters over in a friendly way."

"If the sectional feeling between this place and Glendale is not dead, it is time it was dead," said A. M. Watson. "I do not think that if consolidation takes place we will simply take the crumbs from Glendale's table. We are able to send a capable man there who will look out for our interests. This consolidation movement has not been brought about by any one man, but by a number of sensible men from the different communities. As far as Tropico being able to go into Los Angeles is concerned, I wish to state that Mayor Alexander came into my office in Los Angeles the other day and when I asked him about the matter he said: 'Mr. Mulholland stated less than a week ago that if the Tropico section applied to come into Los Angeles, that he and the entire water board would fight the proposition to a finish.'"

Many other speakers took the floor and until nearly 11 o'clock the question was threshed out without either side being greatly damaged or presenting any seemingly unsurmountable arguments.

Pompano caught at Coronado.

DOG BREAKS BONE.

Hollywood Fireman Severely Bitten by Cur He Tries to Coax from Hiding.

HOLLYWOOD, Sept. 9. — Walter Shreve, assistant fireman at the Hollywood firehouse, was severely bitten on both hands and arms this morning by a stray dog, which he was trying to coax out from under the wash rack at the firehouse.

The dog escaped and is still at large, although the officers on this detail have been looking for it all day. Shreve's first finger in his right hand was bitten to the bone, the second joint being fractured by the animal's teeth.

GIVES MINSTREL SHOW.

The East Hollywood Dramatic Club gave the second successful presentation of a minstrel show in Hoegee Hall this evening before a packed house.

The Hollywood Tennis Club is planning a large tournament this fall for its new courts on Sunset boulevard.

The last of the money remaining of the Festival of Flowers fund in the hands of the Central Committee was returned to the Woman's Club, the Hollywood Men's Club and the Board of Trade this week, no plans being on foot for the continuation of this festival.

There is an unusually large demand for houses for rent here this fall, and the supply is far short of this demand.

Eastern mackerel at Coronado.

It Is Curable

Dyspepsia may be completely eradicated if properly treated. We sell a remedy that we positively guarantee will completely relieve indigestion or dyspepsia, or the medicine used during the trial will cost the user nothing.

This remedy has been named Rexall Dyspepsia Tablets. Certainly no offer could be more fair, and our offer should be proof positive that Rexall Dyspepsia Tablets are a dependable remedy.

Inasmuch as the medicine will cost you nothing if it does not benefit you, we urge you who are suffering with indigestion or dyspepsia to try Rexall Dyspepsia Tablets. A 25c box contains enough medicine for fifteen days' treatment. For chronic cases we have two larger sizes, 50c and $1. Remember you can obtain Rexall Remedies only at the Rexall Stores, The Owl Drug Co., Inc., Los Angeles, San Francisco, Oakland, Cal.; Seattle, Wash.; and Portland, Oregon.

The Orton School

An English and Classical School for Girls. 130-170 South Euclid Ave., Pasadena. Day and boarding. Accredited to colleges. Associate schools Paris and Berlin. Art, music; outdoor study. Reopens for twenty-first year Sept. 29th. Home 696. ANNA B. ORTON, Prin.

SCHOOL OF Art and Design 6th & Alvarado. Est. 1887. Inc. Julian Academy (Paris) Scholarships.

Schools and Colleges.

The Brownsberger

923-5-7 West Seventh Street. Both Phones. F. Brownsberger, Pres. J. W. H. Camp, Sec. ENROLLMENTS FOR FALL TERM EVERY DAY THIS WEEK AND NEXT. GET IN LINE FOR GOOD THINGS AT BROWNSBERGER.

LARGEST IN: GROUNDS, EQUIPMENT, ATTENDANCE. The Brownsberger employs only Normal and University instructors. Day and Evening classes. Send for free catalog.

Y. M. C. A. Day Schools Los Angeles
Grammar Grade, College Preparatory, Commercial, Automobile
MEN TEACHERS SMALL CLASSES SPECIAL COACHING

SHORT-HAND From Dictation In Ten Days. No shaded letters. Only twenty word signs. Study Telegraphy, Shorthand and Typewriting at the official S. P. School and pay entire tuition fee after placed in good position. Private lessons at Branch office, 350½ South Broadway. The Pacific Coast Schools of Railroading, 542 Central ave. Main 1878. Branches everywhere.

Hollywood School for Girls

Hollywood Boulevard and Wilcox.

Boarding and Day School. Primary, Intermediate, College Preparatory and general courses, Music, Art, Domestic Science.

This School offers a practical training, seeks the highest individual attainment in health, efficiency and character.

Outdoor study, recitations and physical training. Sleeping porches. Fall term begins September 28. SOPHIE SHEPARD HOGAN, Principal. Telephone 57504.

Miss Wing's School

Day and Boarding School for Girls

Boarding capacity limited to twenty. Best training. All departments, from Kindergarten to college. Prepares for Women's Colleges and State Universities. High standard of scholarship; music, art, domestic science, athletics. Normal and college trained teachers throughout. Send for new illustrated catalogue. Home 53144. West 5844.

Cumnock School of Expression

Mrs. Merrill Moore Grigg, Director. 11th Year Opens Sept. 26.

Boarding and Day School for Girls. EXPRESSION COURSE—The general culture teaching—embracing Voice and Written Expression, Literature, Dramatics, Voice Culture, Physical Training. Private lessons given. Also NORMAL COURSE IN PHYSICAL EDUCATION. Catalogues on application.

Academy and Junior School

COLLEGE PREPARATORY and GENERAL COURSES. Music and Art. Junior School for girls under fourteen. Strong faculty, high ideals, individual attention. Outdoor life and gymnastics. Basket-ball, tennis, horseback riding. Send for new catalogues. 1500 South Figueroa Street.

SIXTH YEAR

FILLMORE SCHOOL OF MUSIC

All branches of music taught. Expression and modern languages. Only expert and experienced teachers. Catalog upon application. Write or telephone Thos. H. Fillmore, Director, 325 Blanchard Hall Bldg., Los Angeles, Cal. Telephone Home 10092.

Maryland School

720 BEACON STREET.

Home and Day School. All departments. Domestic Science, Art, Music, Handicrafts, Athletics. Individual Instruction. Fall term opens September 21. Send for Catalog.

Home 52285; Main 389.

FRANCES A. BARR, Principal.

PAGE MILITARY ACADAMY 137 WEST ADAMS ST.

Largest Military School on the Pacific Coast exclusively for young boys. Rates reasonable. Illustrated Catalog. Home Phone 21283.

PAGE PRIMARY—Corner W. Adams and Grand Ave., provides the same ample facilities for the instruction and care of girls that the Page Military Academy does for boys. Home Phone 21202; Sunset South 3539.

NORMAL CLASS IN THE DUNNING SYSTEM OF MUSIC

Endorsed by Leschetzsky, Scharwenka, De Pachmann, Gabrilowitsch, Nordica and others.

For particulars and date of class address MISS GERTRUDE PAINE, authorized teachers of teachers, 1220 South Westlake Ave., Los Angeles.

Miss De Laguna and Miss Vance's School

The Westlake School for Girls

616 SO. ALVARADO.

Residence and day school. Fall term opens September 28th. Advanced courses in English, French, German and Italian. Accredited to Berkeley, Stanford and eastern colleges. Tennis, rowing and horseback riding. Affiliated Paris School. Catalogue sent upon request.

MISS ALLEN'S SCHOOL
For Nervous and Backward Children. Fifteenth year Opens Sept. 8th. 1336 Constance St. LOS ANGELES CALIFORNIA

HEALD'S

Business College, Northeast corner Eighth and Hill streets. Phone, Main 511. SEND FOR FULL INFORMATION.

Harvard School (Military)

Western Ave., stands for the best there is in the training and education of a boy. Boarding and day pupils. 10-acre athletic field. Manual training shops. Detailed U. S. Army officer. Fourteen masters. Fall term opens Sept. 19. Write for illustrated catalogue. Tel. 26147. Grenville C. Emery, Litt. D., Head Master.

Throop Academy

PASADENA, CALIFORNIA.

A polytechnic high school. Term begins Sept. 21. New bungalow dormitory. For full particulars address the principal.

YALE SCHOOL

T. G. ADAMS, B.A. (Yale) Head Master. Boarding and Day School for Young Men and Boys. Fits for any college. Fine Gymnasium. Summer Session and Camp. Illustrated Catalogue. Main 6236. 249 S. Union Ave., Los Angeles, Cal.

The Isaacs-Woodbury Business College

Fifth floor Hamburger Bldg; 100 feet above street-noise and dustt. Now in full progress—day and evening. 1850, Main 2305. Edward King Isaacs, Pres.

Miss Abell's School, Individual Instruction. 1154 So. Alvarado. All grades. Pupils may enter at any time. Margaret E. Abell, Principal. Phone 53067.

SIXTH YEAR

Von Stein Academy of Music

Largest and foremost Musical College on the Pacific Coast.

HEINRICH VON STEIN, President and Director.

The FACULTY is composed of—

WLADIMIR CERNICOFF, the celebrated Russian Piano-Virtuoso, secured for the school by L. Blumenberg of New York. Mr. Cernicoff is expected to arrive in Europe about October 15th; no concert engagements only 20 solos can be accepted for this great master. Applications considered NOW!

BRUCE GORDON KINGSLEY, the distinguished organist, pianist, theorist and Wagnerian lecturer, will join upon his return from Europe, October 1st.

WENZEL KOPTA, the eminent Bohemian Violin-Virtuoso;

MRS. J. VON STEIN-McCREARY, Superintendent of Piano Dept.;

MRS. MABELLE LEWIS-CASE, (formerly instructor Chicago Musical College;)

MRS. W. J. KIRKPATRICK, vetern many others, who have demonstrated their fitness by years of successful teaching at this school.

NOTE. No other music-school can truthfully use the names of any member of our Faculty—all are secured EXCLUSIVELY by the VON STEIN ACADEMY OF MUSIC.

Special Features

All sheet-music FREE to regular students. Students of Violin or Violincello during September or October receive regular Piano instruction FREE OUT EXTRA COST. FREE classes in Harmony, Composition, Ensemble, Orchestral Works, History of Music. In Academic Course.

Further details and Catalog upon request.

VON STEIN ACADEMY OF MUSIC, 1419 South Grand Ave.

Branches: 134 W. 42nd st., 217 W. 55; El Monte, Cal.; Alhambra, Cal.

MARLBOROUGH Preparatory School

636 West Adams Street

Between Chester Place and Figueroa. Conveyance with teacher will be provided when necessary.

FOR GIRLS UNDER FOURTEEN. Careful home training, constant attendance, irrespective of grade limit.

Physical development a specialty, gymnasium adapted to freedom of outdoor life. Telephones—West 2316 and 22208.

MISS LINDLEY, Principal.

Marlborough School for Girls

865 West 23rd Street

Fall term begins Sept. 27th. Certificate admits to colleges. Pupils under 11 not received.

Reference from school last attended absolutely necessary if applicant is unknown to the principals.

Monthly lectures in French, with recitations, by Mona Jacquard Acolat of the French Alliance.

Catalogues sent on application.

Miss Wiltshire will be at school Sept. 14th every afternoon from 2 to 4.

MRS. GEORGE A. CASWELL, Principal.
MISS GRACE WILTSHIRE, Associate Principal.

Girls' Collegiate School

CASA DE ROSAS

Adams and Hoover streets. Reopens September 29th.

Upper School

Preparatory, Academic, Post-graduate courses. Certificate admits to colleges. Special Work in Art, Music, Domestic Science, Gymnasium. Limited number of resident pupils.

MISS PARSONS and MISS DENIO, Principals. Telephones 24256; West 1245.

Lower School

For girls under 14 years of age. Kindergarten, Primary, Preparatory Classes. Carriage sent if requested. Resident pupils limited to twelve. A thorough and delightful home.

Interviews in morning, or by appointment with Principals, MISS PARSONS and MISS MOSGROVE. Telephone Main W. 4522. 949 W. Adams.

Kinyard's Polytechnic Business College

1029 So. Grand Ave.

Most select and thorough. Low rates.

Young Women's Christian Association

PREPARATORY SCHOOL—Grammar grade and high school work in small classes with individual attention. Term opens September 22.

231-235 South Hill St.

CALIFORNIA SCHOOL

Boarding and Day. For Boys. Opens year. Military drill, athletic training. 1344-52 Lovelace Ave. S. WILLARD BRICK, M.A., Prin. Home 23873.

Los Angeles Business College

417 W. 8th. Inc. 1890. Both Phones. Superior in Every Way. Get Rates.

Urban MILITARY ACADEMY

Corner Ninth and Beacon.

Boarding and Day School. Thorough school. Delightful home. Home 53067.

Private Lessons In College Subjects

Philosophy, Literature, History, Latin, etc. Rev. John G. Conlan, Avalon, Catalina.

From Sept. to June students can live in Avalon at less cost than in Los Angeles.

L. A. Military Academy

HUNTINGTON DRIVE

19th year begins September 20th. Boys received at any time. 40-acre Campus and buildings, large gymnasium. Preparatory and business courses. Military school. Investigation invited. Bailey, A.M., Principal. Phone 53072. East 450.

Newsy Happenings

NEWS REPORTS FROM

SAN BERNARDINO.

TS WOUNDED BY MISTAKE.

BULLET ENTERS CHEST OF MINE FOREMAN.

Accidental Discharge of Rifle at Doe Camp Is Followed by Unhappy Result—Victim at First Doesn't Know He Is Shot—Taken to San Francisco for Treatment.

SAN BERNARDINO, Sept. 9.—Hal Rookes, foreman for the Roland Mining Company, was shot through the chest by the accidental discharge of a heavy caliber rifle in the hands of Chris McKee Wednesday, and has been taken to San Francisco for a surgical operation. The shooting occurred at the mining property of the company, twenty-two miles northeast of Silverado.

When McKee's rifle was discharged Rookes was standing 200 feet distant. Turning at sound of the rifle Brookes called a warning to McKee, saying: "Look out, you might shoot the cow," referring to a Jersey tethered not far away. The next instant Brookes collapsed. He did not know at first that he was wounded.

Dr. Marks, surgeon for the company, bandaged him but, unable to dislodge the bullet which rested against the spine producing partial paralysis, it was deemed advisable to take the wounded man to the north. Dr. Marks states that his condition is not necessarily critical, and anticipates that with the removal of the bullet he will soon recover.

WOULD RAISE BOND LIMIT.

Ostensibly for the purpose of paving the way for a municipal bond election with which to establish a lighting plant the Merchants' Protective Association has adopted a motion asking the Charter Revision Committee to either remove entirely the bonding limit of the city or set the limit at 10 per cent. of the total property valuation. For some years there has been agitation looking toward the establishment of a municipal lighting plant, and this is one of the first practical steps that action in the matter has been found. It has been figured that before the bonds for the plant can be voted it will be necessary to increase the bonding power of the city.

SPRINGS TURN HOT.

Rabbit Springs, far out on the desert, between Victorville and Holcomb Valley, are making the homesteaders to order, having increased in the night, and the water is becoming decidedly hot. Two years ago the spring caused wonder by suddenly producing a rumbling sound and sending forth a discolored water. This subsided, and since then the springs have been conducting themselves in an orderly manner and with apparent strange conduct. The springs, which in a former volcanic area, and this may have something to do with the fact, the water probably having broken into a mineral formation left from the Cajano, thus producing a chemical effect.

INJURIES CAUSE DEATH.

Charles Graham, Santa Fé car inspector, who had a leg and a foot cut off by an engine in the Santa Fé yards Wednesday, died last night at the Santa Fé Hospital in Los Angeles. The remains will be brought here for interment.

Articles of incorporation for the Farmer Iron Works have been filed. The capitalization is placed at $1200, and the incorporators being W. M. Parker, C. M. Grow, F. A. Maginnis and W. W. Brison. The present plant is to be greatly enlarged. The company makes a specialty of ice plants and automobile trucks.

W. W. Brison, president of the Chamber of Commerce, has appointed H. M. Norton and J. H. Boyd as delegates to the American Mining Congress, which will meet in Los Angeles from September 26 to October 1.

The Arion Society, a group of noted New York vocalists, was entertained one evening and today at the Arrowhead Hot Springs Hotel. The members left tonight for the East, intending to spend a few days in the Grand Canyon.

A. H. Weber, an aged veteran of the Civil War, died suddenly Thursday at Newmarkin, a Bear Valley resort. John Anderson, Jr., finding the man ill, did every effort to get him to the Bear Valley Hotel for medical aid, but failed. The remains have been brought down to Redlands.

Harry Barnard, a Santa Fé brakeman, was run over and almost instantly killed this afternoon at Bagdad, on the desert. Coroner Van Wie is investigating the case.

Attorney F. B. Daley has filed for Peter Tisnerat of Chino a petition for a writ of habeas corpus, to test the validity of the wine-selling ordinance of Chino. The petitioner has been operating

Newsy Happenings South of the Tehachepi.

NEWS REPORTS FROM CORRESPONDENTS OF THE TIMES.

SAN BERNARDINO.

IS WOUNDED BY MISTAKE.

BULLET ENTERS CHEST OF MINE FOREMAN.

Accidental Discharge of Rifle at Desert Camp Is Followed by Unhappy Result—Victim at First Doesn't Know He Is Shot—Taken to San Francisco for Treatment.

SAN BERNARDINO, Sept. 9.—Hal Brookes, foreman for the Roland Mining Company, was shot through the chest by the accidental discharge of a heavy caliber rifle in the hands of Chris McKee Wednesday, and has been taken to San Francisco for a surgical operation. The shooting occurred at the mining property of the company, twenty-two miles northeast of Silverlake.

When McKee's rifle was discharged Brookes was standing 200 feet distant. Turning at sound of the rifle Brookes called a warning to McKee, saying: "Look out, you might shoot the cow," referring to a Jersey tethered not far away. The next instant Brookes collapsed. He did not know at first that he was wounded.

Dr. Marks, surgeon for the company, attended him but, unable to dislodge the bullet which rested against the spine producing partial paralysis, it was deemed advisable to take the wounded man to the north. Dr. Marks states that his condition is not necessarily critical, and anticipates that with the removal of the bullet he will soon recover.

WOULD RAISE BOND LIMIT.

Ostensibly for the purpose of paving the way for a municipal bond election with which to establish a lighting plant the Merchants' Protective Association has adopted a motion asking the Charter Revision Committee to either remove entirely the bonding limit of the city or set the limit at 5 per cent. of the total property valuation. For some years there has been agitation looking toward the establishment of a municipal lighting plant, and this is one of the first practical steps in that direction. It has been found that before the bonds for the plant can be voted it will be necessary to increase the bonding power of the city.

SPRINGS TURN HOT.

Rabbit Springs, far out on the desert, between Victorville and Holcomb Valley, are making the homesteaders to wonder, having increased in the hour, and the water is becoming decidedly hot. Two years ago the spring caused wonder by suddenly producing a rumbling sound and sending forth a discolored water. This subsided, and since then the springs have been conducting themselves in an orderly manner and their guest strange conduct. The springs are in a former volcanic area, and this may have something to do with the fact that the water probably having broken into a mineral formation left from the lake, thus producing a chemical change.

INJURIES CAUSE DEATH.

Chris Graham, Santa Fé car inspector, who had a leg and a foot cut off by an engine in the Santa Fé yards Wednesday, died last night at the Santa Fé Hospital in Los Angeles. The body will be brought here for interment.

Articles of incorporation for the Victor Iron Works have been filed. The capitalization is placed at $200,000, the incorporators being W. M. Porter, C. M. Grow, F. A. Maginnis and W. W. Brison. The present plant is to be greatly enlarged. The company makes a specialty of ice plants and automobile trucks.

W. W. Brison, president of the Chamber of Commerce, has appointed H. M. Norton and J. H. Boyd as delegates to the American Mining Congress, which will meet in Los Angeles from September 26 to October 1.

The Arion Society, a group of noted New York vocalists, was entertained last evening and today at the Arrowhead Hot Springs Hotel. The members left tonight for the East, intending to spend a few days in the Grand Canyon.

A. H. Weber, an aged veteran of the Civil War, died suddenly Thursday at Franklin, a Bear Valley resort. John Anderson, Jr., finding the man ill, made every effort to get him to the Bear Valley Hotel for medical aid, but failed. The remains have been brought down to Redlands.

Harry Barnum, a Santa Fé brakeman, was run over and almost instantly killed this afternoon at Bagdad, on the desert. Coroner Van Wie is investigating the case.

Attorney F. B. Daley has filed for John Tisneraf of Chino a petition for a writ of habeas corpus, to test the validity of the ordinance of Chino. The petitioner has been operating a winery in violation of the ordinance. He was convicted and fined $60 or as many days in jail.

FROLIC IN SNOW.

Today was the hottest of the season. Today was the hottest of the season. The mercury here went to 111 deg. and, owing to an intense humidity, the heat was oppressive. Even on the mountains the heat was felt, campers telephoning that the air literally seemed to be blowing from a furnace. Further back in the mountains, among the deep gulches campers frolicked in the snow, a large amount of frozen-meat being preserved still in these natural ice chests.

Planet fishing at Coronado.

PLAN HOME INSURANCE.

Scheme Proposed for Santa Ana Fire Department to Carry Its Own.

Collision Hurts Woman.

SANTA ANA, Sept. 9.—The Santa Ana fire department has appointed a committee consisting of G. E. Peters, William Hannah and W. A. Young, to confer with the City Trustees in regard to providing some kind of accident insurance for members of the department. The firemen have found that an insurance policy covering the men during duty, allowing $10 a week when disabled and $1000 for loss of life, would call for a premium of $400 a year. The committee will propose that the city pay $400 a year into a fund, rather than pay that amount to an insurance company.

It is pointed out that since the department was organized in 1882 but seven men have been injured. Years ago John Ing fell off the fire wagon and his back was injured. Two years ago W. B. Foster sprained his knee and only a few days ago the eyes of T. M. Hill and Frank Swetwick were temporarily blinded by the explosion of a chemical tank.

AUTO IN COLLISION.

Mrs. A. Wilmer received severe injuries in a motor collision last night. She is confined to her bed.

Following subpoenas upon witnesses wanted for the trial of Rosario Sains on November 14, Sains was a Mexican border desperado, with a number of notches in his gun, wanted for robbery and murder in Mexico and smuggling Chinese and for murder in California. He is to be tried for killing José Machado, on the Hellman mesa at Sunset Beach, a year ago. Among the witnesses to be subpoenaed is Gregorio Guzman, in jail in San Diego on a charge of attempting to kill Immigration Inspector Chadney, when Chadney interrupted Guzman as he was guiding a band of contraband Chinese.

Justice Smithwick yesterday held Ruperto Saragoza to answer for trial in the Superior Court on a charge of attempting to murder his brother-in-law, Pedro Salcido. Saragoza is alleged to have shot Salcido three times in the abdomen on July 17. Salcido was unable to leave the hospital to testify until yesterday.

Go to Coronado for fishing.

WILL PLANT TREES.

Eucalyptus of a Hard Wood Variety to Be Set Out on Ranch Near San Jacinto Lake.

SAN JACINTO, Sept. 9.—A. C. Knoch is one of a company that purchased a large tract northwest of San Jacinto Lake. Mr. Knoch has announced that 200 acres will be planted to eucalyptus trees this year and an additional acreage will be set out each succeeding year until all available land in the section owned by his company is utilized for eucalyptus culture. The trees will be grown for lumber and will be of a variety of hardwood. The waters of the lake will be used for irrigation purposes. Mr. Knoch was in town yesterday with a gasoline freight wagon purchasing lumber and other building material.

A. P. Potter this week struck an artesian well that proved a gusher, on his ten-acre ranch northwest of town. At a depth of 198 feet a flow was obtained that poured eleven inches above the two-inch pipe. This gives an ample water supply for his acreage.

As an evidence of the amount of building that has been in progress in and about San Jacinto during the last eight months, the following figures, furnished by a local firm of cement contractors, are given: Since the beginning of the year this firm has laid 24,950 square feet of cement sidewalk, with a valuation of $2495. It has manufactured 3200 cubic feet of cement building blocks, valued at $960, and has used 400 barrels of cement, worth $1200.

The City Trustees have fixed the city tax rate at $1.55.

Peter Kline of Lakeview reports that his gasoline pumping plant, recently installed, is furnishing a forty-inch water supply. This he expects to increase from twenty-five to thirty inches by sinking additional wells.

Jean Nicolas, a land owner and rancher of Auld, reports the harvest in his section practically completed. The majority of the ranchers are holding their grain for a more favorable market.

Jesus Prieta, a Mexican woman, is under arrest, charged with selling liquor to Indians. The complaint was sworn to by Superintendent Will H. Stanley and the case will be tried before Justice Sallee Monday.

The new Catholic chapel at Soboba is completed and, in connection with the Indian Fiesta next week, there will be elaborate religious ceremonies held in the new church. Final work on the building is being done. A cement floor in red tile effect is laid and green cathedral glass windows are being installed. Massive Mission doors are hung. The building will stand as a monument to the interests of the Soboba Indians in religion and the preservation of the style of architecture which was produced in early California days.

Eastern mackerel, king fish and pompano caught off Coronado pier.

SAN DIEGO.

THINK CHEAPER PAINT IN SIGHT.

MASTER PIGMENT MEN WILL VISIT DEPOSITS.

Wife of Man Accused of Robbing Los Angeles Woman Does Not Deny Connection With Case—Defendant Says He Is Brother of Secretary to Boston's Mayor.

SAN DIEGO, Sept. 9.—The directors of the Master Painters' Association of Southern California will tomorrow come from Los Angeles for the purpose of inspecting deposits of plagionite being opened near Encinitas, this county. John H. Caughlan, a chemist of San Francisco, has established a laboratory at the mine, where by tests he is turning out samples of by-products. The deposit is said to be an immense bed of yellow ochre, which is being developed by a San Francisco concern. Ralph E. Pearce is general manager. The master painters of Los Angeles, it is said, believe that if the paint deposits are put to use they will be the means of materially lessening the expense of paint all over Southern California. The representatives of the association will remain at the mine over Sunday.

WOMAN IS ARRAIGNED.

Mrs. William C. Mair, wife of the man accused of robbing Mrs. M. C. Roe, a Los Angeles woman, of $300 worth of jewels, was brought here from Riverside and arraigned in the township court today as as accomplice of her husband. She does not deny her connection with the robbery. Mair, who is in jail in default of $2000 bail, she says, is a drug fiend. She also declares he is an electrical expert. She says he has had charge of a power plant of the San Joaquin Power Company. She says he comes from a prominent family of Boston, and that his brother is secretary to Mayor Fitzgerald of that city. The wife states that she pawned the jewels for $95. The police recovered a $200 diamond on which she had obtained $50.

Mair, who is also known as "Billy" Mansfield, admitted today that he is a deserter from the United States Navy. Mair says he came to the Pacific Coast in 1908 as chief electrician on the battleship Alabama. He says he met the woman now his wife at a noted café in San Francisco, was married to her, and through her efforts was transferred to the supply ship Arethusa. Eight months afterward, he says, she induced him to desert from the navy.

His statement was made to the Sheriff at the County Jail, but it is doubtful if he will be claimed by the Navy Department until after he has been tried in the civil courts.

The first meeting of the Buildings and Grounds Committee of the Panama exposition will be held tomorrow morning. The purpose is to organize and to discuss the best method of procedure toward beginning work on the exposition grounds. Park Commissioner Thomas O'Halloran will, on Sunday, start for Chicago, where he will confer with Architect and Engineer Burnham with a view of securing his coöperation in ground and building plans.

DEER FOR THE PARK.

A San Francisco man, who owns a herd of deer, has written to George W. Marston that he will donate several to the city, providing the expense of shipping them is borne by San Diego. The local lodge of Elks has agreed to provide a fund for caring for the antlered herd. They will be placed in City Park.

SUDDEN DEATH.

Werner Schweizer, a former Swiss expert embroidery and lacemaker, dropped dead of heart failure today, while sitting at the dinner table of his home. Schweizer was born in Switzerland. In later years he moved to Hoboken, N. J., where he built up a large embroidery business. Failing health, however, caused him to give up his business. He leaves a widow. He was a member of the Masonic lodge.

MANNING DIES.

John Manning, who slipped and fell through a trap door at the new county building, died from the injuries received this morning. He will be buried Sunday.

Coronado arrivals: Mr. and Mrs. A. M. Culver, Los Angeles; Mr. and Mrs. W. D. McKenzie, Washington, D. C.; F. J. Funo, Oakland; A. D. Lord, Chicago.

Marriage licenses: Edward Barsby, 33, and Flota MacDonals, 28, San Francisco; Henry Perry, 66, Escondido, and Eliza Abrams, 62, Valley Center; Donald Van Dusen, 25, and Margaret Birner, 30, San Diego.

MOVE FOR CANNERY.

Business Men of Banning Take Steps to Provide Ways and Means for Packing Plant.

BANNING, Sept. 9.—A movement has begun to form a coöperative association for the purpose of erecting a cannery in Banning. A meeting of the Business Men's Club has been called for the purpose of devising ways and means.

Reports from the Willie Boy country are to the effect that the crop of piñons is unusually large this year. This rare nut grows in out-of-the-way places, and only the Indians care to make the exertion necessary to gather them.

Frank Lawrence brought down a fine buck while hunting near the summit of San Jacinto Mountain Wednesday. The animal was almost above the timber line.

Mountain streams in this locality are lower than for many years, but no danger to trout has been reported, such as exists in the streams north of Redlands, where trout are said to be dying in the shallow pools.

One fishing party at Coronado caught 35 big fish Saturday.

ANAHEIM.

ANAHEIM, Sept. 9.—H. A. Pierce, a resident of this city for the last twenty-five years, died today, aged 89 years. He was at one time president of a bank here and had also served as Justice of the Peace of this township. He leaves a widow.

Miss Maude Mickle and Herman Backs, both of Anaheim, were married at the residence of the bride's parents on West Center street, last evening. The bride is one of the leaders in the social life of Anaheim, and the bridegroom is a son of F. A. Backs, one of the pioneers of this section. The young couple are spending their honeymoon at Coronado and will be at home at their residence on Citron street after the 15th inst.

GOOD FOOD.

REPLACE MEAT WITH PEANUTS.

HUMBLE GOOBER GROWING IN IMPORTANCE.

New York Capitalists See the Future Need of Larger Crops Because of the Growing Recognition of the Food Value of the Little Nuts. Its Price May Go Up.

One of the very latest aids to be called upon by a long suffering public in its efforts to reduce the present high cost of living is the humblest of the nut family, the peanut, says the Brooklyn Eagle. Recent reports from men who have been privately investigating, show that hundreds of families in Philadelphia, New York and other great American cities have cut out meat entirely from the daily diet and have placed on their tables heaping bowls of the succulent ground nuts.

Capitalists in New York who have been watching with interest the progress and rapid spread of the new fad are preparing to invest large sums in purchasing vast tracts in the South and in South America for the cultivation of the plants and the product bids fair to occupy in the near future an even more important position than it has in the past in the markets of the country.

Prominent physicians throughout the country have declared the peanut to be an excellent substitute for meat. It is true that to gorge on the tasty kernels, unless one is blessed with exceptional digestive powers, is to tempt severe internal disorders, but eaten sanely the nutritious portion of peanuts is readily assimilated by the weakest stomach.

The person who buys a nickel's worth of peanuts to munch at the ball game, to feed to the squirrels in the park, or to gladden the hearts of the kiddies at home, scarcely realizes that he has contributed to an industry that last year farmed a $1,000,000 crop, and which placed on the market in various forms reached the enormous sum of $25,000,000. But it is a fact.

This little seductive nut—a resolution to "eat just one" is soon forgotten—whose birthplace is America, was, until comparatively recently, unappreciated either as to the "money in them" or as a really nutritious product. To-day, the peanut plays an important part in pleasure, from the aristocratic dinner party to the ever-present democracy of the circus, ball game, or picnic.

By far the largest part of the crop is consumed from the peanut stand, the little whistle-stop of the roaster being the signal for the average youngster to suggest to daddy that some of them would be very acceptable, and the paternal or maternal parent's willingness—nine times out of ten—to invest. Yet there are millions of bushels that go to the fattening of hogs throughout the South, the feeding of poultry, while the vines, often cured as hay, feed thousands of head of cattle, and even old Mother Earth is nourished by the roots of the plant, which furnishes nitrogen to it from the air.

The result of all this is that scientists claim that the peanut, which in the past was not very highly regarded, is the only food staple that will at once nourish man, beast, bird and fields. It is the most nutritious of the entire nut family, rich in tissue building properties, containing glucose and carbonhydrates—and is the cheapest. Beyond the shadow of a doubt, it is first from both a dietary and economic standpoint.

The fact of the matter is the peanut in about every way is in a class by itself as regards price, average number in pound, edible part, waste and fat. They average about 350 to a pound at a cost of ten cents, the edible portion is 73.6, waste 26.4 and the amount of fat is placed at 86 per cent. These are remarkable figures when one stops to consider them, and brought out more clearly when compared with the small Texas pecan, its nearest competitor, which sells for over a third more, averages but 216 to a pound, has a waste of 61.8 per cent. edible part but 32.2 and contains 68 per cent of fat.

The farming of peanuts during the past five years—not longer than this—has become an established industry of this country. At present about five-sixths of the crop comes from Virginia, and most of the balance from Tennessee, Georgia, West Virginia and the Carolinas, although most of the Southern states contribute some. As the peanut industry has increased, so has the use of all nuts grown mightily as an article of food during the last decade, and the entire family now forms a most important part of the diet of the physical culturist and vegetarian. The value of the nut has long been known by the peasant class of Italy, Germany and France, and during occasional famine in those countries many lives have been saved by it, the humble acorn and chestnut both having assumed its share of the duty.

The popularity of the ground nuts among children, while, of course, greater in this country than any other part of the world, is spreading to England and to Germany.

Cost of Steam Power.

A German statistician has calculated that the steam power in present use on this globe is equal to 120,000,000 horsepower. The coal needed to supply this steam for a year would make a freight train exceeding 10 times around the earth.—[Chicago Tribune.

FRANK G. CARPENTER'S letter in The Times Magazine the coming Sunday will tell all about marriage and husband-hunting in the Far East.

A Quick Acting DIARRHOEA CURE

While WAKEFIELD'S BLACKBERRY BALSAM is a very quick acting and positive cure for Diarrhoea, Dysentry, Cholera Infantum and other loose bowel troubles. It acts so in harmony with the whole system that it brings about a complete cure with absolutely no constipation nor bad after effects.

It contains no opium nor any of the dangerous drugs that make other diarrhoea remedies so objectionable. WAKEFIELD'S BLACKBERRY BALSAM is harmless to the most delicate stomach and can be given to children with perfect safety.

Every drug store sells it with a guarantee to cure or your money refunded. 35c per bottle, or 3 for $1. It's best to get three bottles. It will keep and may be needed some night when you have a "sudden attack."

CANCER

I WILL GIVE $1000 IF I FAIL TO CURE ANY CANCER or TUMOR I TREAT BEFORE IT POISONS DEEP GLANDS

WITHOUT KNIFE OR PAIN A VEGETABLE PLASTER NO PAY UNTIL CURED $5000 CURES SWORN TO

People you can see and talk with, Judges, Lawyers, Doctors and Ministers. WRITTEN GUARANTEE. Cancers do not PAIN. THEY POISON. A small Tumor, Lump or Sore on the Lip, Face or Body 6 Months is CANCER. 100 Page Book Sent Free, with testimonials. Hundreds cured after others failed.

36 YEARS CURING CANCERS, 21 HERE

CANCER IN WOMAN'S BREAST

BEGINS a Small Lump, and if neglected it always poisons deep in the breast and PROVES FATAL QUICKLY. Address

DR. & MRS. DR. CHAMLEY, CHAMLEY HOME

Managers of U. S. CANCER CURE, Largest in the WORLD

745 AND 747 S. MAIN ST., LOS ANGELES, CAL.

MAIL THIS TO SOMEONE WITH CANCER

The Song of the Wanderer.

I sing the song of the open sky,
Of the shimmering, deep-voiced sea;
Of the tropic lands, where the palm fronds stands,
Of the dripping Florida key.

I sing of the northern ice plain;
Of the yelping, dashing pack
As they leap away in the year-long day
At the whip that the sledgemen crack.

I sing the song of the desert,
Where the drifting sand whirls high;
In the bones of the bold is my story told
As they lie 'neath the brazen sky.

I have sat by the pampas camp fire;
I have been to the ends of the earth;
From the Niger's fall to the Taj Mahal
Have I wandered o'er its girth.

So I sing to the sturdy "drifter,"
And his song of the open sky;
Drink a health with me to the tumbling sea,
And the lands where he goes to die!

—[Henry Stuart Rudley, in Smart Set.

Certain Quick Cures

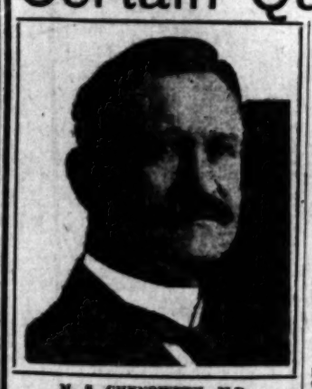

Piles, Fistula, Hernia, and Varicose Veins

M. S. CHENOWETH, M.D. THE MASTER SPECIALIST.

The photograph which I publish above is one taken of me in May, 1910, and is a perfect likeness. I do not hide under a false name, nor publish a false picture, nor make a false statement of any kind. I personally conduct my own office, see my patients, and treat them personally from the time they come to me until I discharge them as cured.

I am the oldest licensed and longest established specialist in California. I am a graduate of one of the largest medical colleges in the United States. I was physician of outdoor clinic St. John's Hospital, St. Louis, Mo., 1888-1889, and railway surgeon on Harriman lines of Colorado for four years. Member of American Medical Society six years and the author and publisher of medical works of recognized authority. My years of experience, the right kind of experience, together with the cures I have effected, has earned me the title, The Master Specialist.

I have known Dr. M. S. Chenoweth for 14 years personally and intimately, and can recommend him as a physician and as a man whose character is above reproach.
JACOB EPLER,
Real Estate and Investments, Glendora, Cal.

Dr. Chenoweth cured me of a rupture of the right side thoroughly and permanently without loss of time or pain.
ANDREW JOHNSON,
Del Ama.

Dr. Chenoweth cured me of long standing varicose veins in one treatment, and I was not confined to my room during the healing process. There was no taking of chloroform and no bloody surgical operation.
EUGENE G. SWEENEY,
402½ E. Fifth St.

Dr. Chenoweth cured me of a large varicose condition with one treatment, and the cure is permanent, perfect and satisfactory in every respect.
E. MEYERS, 365 Central Ave.

Dr. Chenoweth treated and cured a rupture for me so that I was able to go without my truss after a very few treatments, and I was not delayed from my work during the time. There was no pain.
A. E. BENTON,
711 Central Ave.

A WORD OF ADVICE.

Before beginning treatment elsewhere, take my friendly advice and ask the doctor to tell you of his qualifications to cure you, and then be sure he shows you the proofs of his ability. Mere talk means nothing; promises and guarantees without ability behind them are of no value to you or any one else. After you are satisfied and begin your treatment it is up to you to see the promises are carried out. If you should be unfortunate enough to select the wrong doctor and find it out in time, come to me and I will be glad to do all that can be done for you.

I can refer you to most reliable people for absolute proof of cures of ailments mentioned below, as well as to cite you to cures of Varicose Veins I have made that other specialists failed on by the tieing-off process and other silly methods.

I will cheerfully donate $1000 to any charity if any statement in this announcement is not absolutely true.

PILES.

Piles are common among all classes and ages of men and women. They are indirectly caused by a defect in nutrition and constipation. If anything tends to make life a burden it's a well developed case of Piles. The whole system is thrown out of working order, and the pleasures of life are denied to the sufferer. My method cures the most obstinate cases without pain. I do not use a knife; there is no cutting, no pain of any kind; no after inconvenience but immediate relief and a permanent cure. Most of my cases have come to me after other specialists and drug store doctors have failed, and I have yet to treat a case I did not cure.

FISTULA.

There is no more annoying and dreaded disease of the rectum than Fistula. It requires the strictest observance of almost impossible hygienic laws to maintain cleanliness and may result fatally if neglected. Only a few days under my treatment and the worst case of Fistula is cured. No knife; no bleeding; no pain; no after misery; just a permanent cure.

HERNIA.

Hernia or Rupture. This is a condition which does not permit neglect. You cannot afford to be used as an experiment, and you will be, unless you choose the right specialist. Neglect of Rupture has proved fatal to many; neglect may cause strangulation, and if this occurs surgical relief is the only means of saving life and in most cases proves fatal. My treatment cures in a few days. You leave my office knowing you are going to get well. I do not use a knife; there is no pain, no detention from pleasure or occupation. Absolutely no danger. You come to my office wearing a truss; you leave your truss behind; there is no further use for it; your rupture is cured.

VARICOSE VEINS.

Varicose veins do more to destroy human vitality than many other diseases put together. They sap up the strength of the body. You come to my office with your varicose veins and you leave absolutely well. Only a few days' treatment is all that is necessary. Not weeks nor months of endless doctoring, but in many cases one single visit. I permanently cure you without the loss of time, no pain whatever and no after trouble.

CONSTIPATION.

Constipation is the mother of most of these diseases. The clogging up of the bowels is the beginning, then comes depression, and indisposition to do anything; headache, backache and all other aches. Drug store remedies may give temporary relief, but why take medicine all your life just to get relief when my treatment cures constipation forever? Neglect gives birth to Piles, Fistula and so many other diseases that it is hard to tell of them all. My treatment permanently cures. It is a blessing to suffering mankind.

I guarantee to cure these diseases just as I say I do, or refund every dollar paid to me. If I fail, the fault is mine, not yours. Why should you pay? I have no home treatment; I do not treat by mail. All patients must come to the office for treatment.

Free Consultation and Advice

I offer not only FREE Consultation and Advice, but of every case that comes to me I will make a Careful Examination and Diagnosis without charge. Ailing persons should not neglect this opportunity to get expert opinion about their trouble.

My offices are open all day from 9 a.m. to 9 p.m., and Sundays from 10 to 12.

DR. M. S. CHENOWETH, 453½ S. SPRING ST. Los Angeles

Ayer's Sarsaparilla

Power

These Are The Last Dates for

EASTERN EXCURSIONS

September 11-12-13 and 14

Tickets will be sold on these dates at reduced fares to New York, $108.50; Boston, $110.50; Washington, $107.50; St. Louis, $67.50; Omaha and Kansas City, $60.00; St. Paul, $73.50; Minneapolis, $73.50 and many other points at proportionately low fares for round trip, return limit October 31.

Tickets will also be sold October 7 and 8 to Omaha, Topeka and Kansas City, $60.00 round trip, return limit Oct. 31.

Your Choice of Routes

OGDEN—SUNSET—SHASTA

An additional charge of $24.50 is made if tickets are sold reading one way via Portland.

Southern Pacific

LOS ANGELES OFFICES, 600 SO. SPRING ST. AND ARCADE STATION, FIFTH AND CENTRAL AVE. PASADENA OFFICE, 148 E. COLORADO ST.

Cured In Five Days

Hernia, Piles and Varicose Veins.

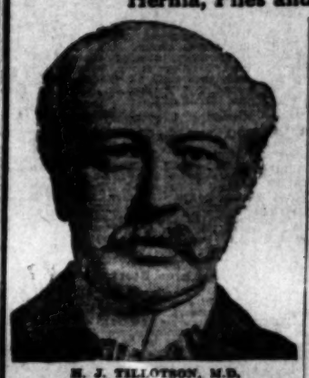

H. J. TILLOTSON, M.D. Established 30 Years.

I am the only Specialist in Los Angeles who is sole owner of his office and equipment, who does not advertise a fictitious name and photograph. I publish my true photograph, correct name, personality conduct my office. I am the longest established, most successful and reliable, as medical credentials and press records prove. I make this statement that you will know you consult a celebrated Specialist, who sees and treats patients personally. I possess skill and experience, acquired in such a way that no other can share, and should not be classed with medical companies. Experience is the safe standard by which judgment may be valued, and it is unwise and expensive to embrace the statements of medical companies. It is impossible for a medical company to attend college. Companies have no diploma or license to practice medicine in California or any other State. Medical companies usually are named after a doctor. A portrait, whose personality and identity are indefinite, is selected and published as the legitimate specialist of the office. Hired substitutes, ordinary doctors with questionable ability, give consultation, examination and treatment.

A thorough investigation should be made by every ailing person as to the specialist he consults. Duty and destiny to self and those who depend upon you demand the best medical attention. I have the ability and can give you this service. I have always charged a very reasonable fee, so that my services may be obtained by any man who sincerely desires to be cured. I make no misleading statements or unbusinesslike propositions; neither do I desire to be particularly independent, and I would like to have you for a patient, if you will come to me on a strictly professional basis, and the inducements that I offer, which are my ability and thirty years' successful experience, Time-saving treatment and guarantee of cure of certain diseases.

NO MONEY REQUIRED TO COMMENCE TREATMENT. Many patients have no confidence in their doctor, because he demands pay before a cure has been effected, and there are many who have been misinformed about their condition, or through unsuccessful treatment have become skeptical and think there is no cure for them. I want an opportunity to treat such cases. It makes no difference about the financial part, as I accept pay for my services as benefits are derived, when I am satisfied the patient is reliable. Health is capital at interest. I will prove my ability to cure you before asking you pay for my services.

WRITTEN GUARANTEE.

Dr. Tillotson's written guarantee means a cure or no pay for services. I guarantee to cure certain diseases or refund every dollar you have paid me for my services. My services cost you nothing unless I cure your Varicose Veins, Hernia, Piles, Fissures, Ulcerations, or any disease I guarantee to cure. My terms are reasonable and no more than you are willing and able to pay.

READ MY BOOK—It contains information every young man, husband and father should have regarding himself. Book Sent Free to those who, in my opinion, will be benefited by it. Call or write before treating for disease or disorders.

Office Hours—8 a.m. to 12 m.; 1 to 5 and 6 to 8 p.m. Sundays 9 a.m. to 1 p.m.

I Offer a Free Consultation and Examination.

ENGLISH, GERMAN, SWEDISH, NORWEGIAN, DANISH, SPANISH SPOKEN.

H. J. TILLOTSON, M. D.

Entrance 354 South Broadway, Cor. Third and Broadway, Los Angeles.

Many Cases Cured Permanently in One TREATMENT. Most Time-Saving. Most Natural. Most Safe. No Detention from Occupation, Family or Home. A Radical and Permanent Cure. I Will Give $1000 To Any Charity As a Guarantee That Every Statement in This Announcement Is True.

I cure rapidly, painlessly and at small expense. I will demonstrate actual results in your case. I will give conclusive evidence of my merit which is obtained and maintained by ability. I invite you to come to my office; I will explain my treatment for Hernia, Piles, Fistula, Varicose Veins, Pelvic, Nervous, Blood, Kidney, Bladder and Rectal Diseases. I will give you free a physical examination; if necessary a microscopical and chemical analysis of secretions to determine existing pathological and bacteriological conditions. Every person should take advantage of this opportunity to learn their true condition. Certainty of cure is what you want.

VARICOSE VEINS

In the cure of Varicose Veins, Rupture and Associate Diseases of the Pelvic Region, I am successful in bringing to bear the curative power of Nature's forces in such a manner as to supplant the old-time, wide-open surgical operations. Once it required several weeks to cure these conditions and the method which accomplished this is such as to endanger the life of the patient and require a long period of convalescence. Now an absolute cure can be accomplished in a few days and with perfect safety.

TRUSSES SELDOM CURE RUPTURE.

Disregard for existing Hernias has cost many lives. The smallest hernia is the most dangerous to life, because of the increased liability to strangulation. I am aware that a great deal of fraud has been practiced on the public in connection with the alleged cure of Rupture, and when I say positively that I cure Rupture, to stay cured, I do not expect any one to accept my statement without investigation of my professional work. My claim to your confidence is based on absolute facts, accomplished results. A personal consultation. I will make a free examination and can explain every detail of your Hernia and demonstrate to you the curative value of the method I have discovered. I invite the careful investigation of any person who sincerely desires to be cured. I cure Rupture, in selected cases, with perfect safety, and entail no suffering, and do not detain you from occupation under Written Guarantee. Many cases cured to stay cured by one treatment.

PILES, FISTULA, RECTAL DISEASES.

These diseases are very common; most frequently found in persons of middle or advanced age; are exceedingly annoying, often very painful, and sometimes very dangerous, and frequently unfit one for pleasure or occupation. My treatment and successes are the result of years of experience; my treatment is kindly applied. I cure Piles without cutting. Some cases are cured by one or more treatments. If I do not cure your Piles, Fistula and other Rectal Diseases, my treatment does not cost you anything. Gentleness in treatment comes from treating many cases, so I guarantee a cure of Piles, Fistula, Fissures, Ulcers and all curable Rectal Diseases.

LIFE'S BLOOD STREAM.

The great clearinghouse of a person's body is the blood stream. Your blood cells are your bank account. Your only defense against disease is by and through blood corpuscles. My blood-making, blood-purifying remedies have been tried and proven. My blood-cell remedies nourish, strengthen and increase the blood cells and nourish the nerve centers. I want to prove to you at my expense that my blood-making, blood-purifying remedies give new power to weak brains and life to nerve centers.

KIDNEY AND BLADDER DISEASES.

With these diseases you may have more complications than are presented by any other diseased organs. By my searching tuning-fork of the bladder I determine accurately the diseases and by my microscopical examination and urinalysis I make sure of the condition of the kidneys, thus laying foundations for scientific treatment.—[Announcement Copyrighted.]

Crown Combinola

The Best Player Piano

SMITH MUSIC CO.

406 W. Seventh St.

Out of the High Rent District

3 YEARS' ECLIPSE OF PRICES

MATCHLESS VALUES IN MEN'S GOODS

LOWMAN'S

191 So. SPRING

CHICHESTER S PILLS

THE DIAMOND BRAND.

Ladies! Ask your Druggist for Chi-ches-ter's Diamond Brand Pills in Red and Gold metallic boxes, sealed with Blue Ribbon. Take no other. Refuse dangerous substitutions and imitations. Ask for CHI-CHES-TER'S DIAMOND BRAND PILLS, for 25 years known as Best, Safest, Always Reliable

SOLD BY DRUGGISTS EVERYWHERE

"The New Standard Encyclopedia" is guaranteed to be new and complete. A University Society Consultation and Membership Certificate, entitling the holder to many benefits and privileges and good for three years, goes with each set. This certificate keeps the Encyclopedia up to date. Send postal to Times Encyclopedia Club, Times Bldg., for information.

CREDITOR'S SALE OF Clothing, Furnishing GOODS, HATS AND SHOES

At the Three-Grade System Store. 609-611 SO. BROADWAY

Goods Below Cost, as the Creditors Want Their Money.

Largest Dental Office on the Coast. Good Set Teeth, $2.50.

Yale Dentists

444 So. Broadway.

Open evenings till 8. Sundays, 9 to 12 M. Home Phone F3644.

Correct Corsets—Perfect Fitting

Newcomb's CORSET SHOP 531 SOUTH BROADWAY

IF YOU DON'T BUY YOUR SHOES

At "The Plymouth"

You Don't Buy Your Shoes RIGHT

452 South Spring

BUSINESS. Barometer of the Markets---Commercial

GENERAL EASTERN.

WHEAT CLOSES ON DECLINE.

WORLD'S SHIPMENT EXPECTATIONS ARE BEAR FACTOR.

Cereal Develops Weakest Periods at Opening and Close of Day's Session. Corn and Oats Show Rise, Provisions Remaining Unchanged to Advance—Big Sales in Oats Are Noted.

[ASSOCIATED PRESS NIGHT REPORT.]

CHICAGO, Sept. 9.—World's shipments, expected to be largest on record, proved a heavy load on wheat prices today. The close was a net decline of ¼@⅝c, although other grain was on the rise. Corn at the wind-up was ⅛@⅜c higher to ⅜ lower, oats ⅛ dearer and provisions unchanged to a shade off. The closing hour was weak. Within minutes of the session were the weakest periods of the day in the wheat pit. During most of the intervening time shorts covered freely, much strength coming from corn. Selfish was being influenced by cold weather and big shipping and export sales. Wheat speculators, however, recurred constantly to the unprecedented total of world shipments, 7,000,000 bushels. These figures were contrasted with 12,276,000 last week and 9,000,000 bushels a year ago. Australia, the Argentine and India and Russia, and the Danube, all seemed to be trying to outdo each other in forwarding supplies. Primary receipts in this country, especially in the Northwest, showed decided diminution, but the fact, though important, was discounted or ignored as external elements of weakness was found in reports confirming statements that winter wheat acreage was being greatly increased. December fluctuations ranged from 91½@91.60 to 1.01, with the close ¼ to ⅝c net lower, at 1.00 to 1.00⅛. A general awakening to the domestic and export demand featured the early session. Vessel room was officially predicted for to-night in the leading cities. Vessel room was chartered here for 1,000,000 bushels, and the option sold between 85¼ and 90. Cash business was depressed early but active and advanced later. No. 2 yellow closed at 87@87½c. Big sales were the order of the day in the December option, which ranged from 84½@84⅞c to 85¼@85⅝c, closing firm, 3c net higher, at 85@85⅛c. Provision dealers gave a bullish construction to the government report on the number of hogs being fattened for market and ribs unchanged to an advance of 2c.

Cash quotations were as follows: Flour, steady. No. 2 red, 77½; feed or mixing barley, 49@51; feed, 47@49; choice malting, new, 67@70c. No. 2 northwestern, 2.44; No. 1 timothy seed, 6.00@6.10; mess pork, per bbl., 20.75@20.90; lard, per 100 lbs., 12.22½; short ribs, sides, loose, 11.50@12.50; short clear sides, (boxed) 12.50@12.75.

Grain Movements.

Articles—	Receipts	Shipments.
Flour, barrels	42,000	67,200
Wheat, bushels	154,800	32,300
Corn	601,200	42,000
Oats	259,200	224,500
Barley	6,000	
Rye	27,000	27,000

Grain Statistics.

CHICAGO, Sept. 9.—Total clearances of wheat and flour were equal to 217,000 bushels for the week, as shown by Bradstreet's, were equal to 1,611,000 bushels. Primary receipts were 1,309,000 bushels, compared with 1,420,000 bushels the corresponding week a year ago. Estimated receipts for today: Wheat, 142 cars; corn, 347 cars; oats, 180 cars; hogs, 7000 head.

Chicago Grain Market.

[Special Service to The Times by E. F. Hutton & Co., Members New York Stock Exchange building, 112 West Third street, Los Angeles.]

CHICAGO, Sept. 9. — Following is range of quotations today:

Option—	Open.	High.	Low.	Close— Bid.	Ask.
January					
December	106¾	107¼	106¾	107	107¼
May					
December	87	87⅝	87	87⅛	87⅜
May	89¾	90⅛	89¾	90	90⅛
July	89¾	89¾	89¼	89⅜	89½
December	22¾	22¾	22	22¼	22⅜
May	25	25⅛	24¾	24⅞	25
July	24¾	24¾	24¾	24¾	24⅞
December	20.10	20.25	20.10	20.20	20.27
January	20.20	20.40	20.20	20.30	20.35
May	19.67	19.80	19.67	19.72	19.77
December	12.37	12.37	12.32	12.32	12.35
January	12.55	12.55	12.47	12.47	12.50
May	12.75	12.82	12.77	12.77	12.80
December	17.05	17.05	17.00	17.00	17.00
January	11.80	11.80	11.75	11.77	11.77
May	9.82	9.85	9.80	9.80	9.82

*Buyer. **Seller.

New York Cotton Market.

[Special Service to The Times by E. F. Hutton & Co., Members New York Stock Exchange, No. 112 West Third street, Los Angeles.]

NEW YORK, Sept. 9.—The firmness of to-day's cotton market was the result of improvement in spot demand and a general position on the part of producers to raise the grade gradually. The movement to bring being only 127,397 bales against 193,- last year. Such a condition if continued would be reflected in higher prices immediately that a short would place shorts in a very embarassing position. The market has been and is still being sold heavily by speculators on the theory that enough distress cotton will be thrown on the market to bring about a serious decline regardless of the size of the crop. The fact of the matter is that spinners stocks are so depleted that they only buy from hand to mouth during a entire session, their purchases would be less than due to take care of all distress cotton as well as this entire crop unless the trade is much larger than the best posted men in the trade are able to estimate with average conditions of the weather from now on. Our advice to our spinner friends is to waste no time or opportunity to provide for their full needs as we believe that when the wall will be forced to buy at Los to 1.01, with the close ¼ to ⅝c net higher. A general awakening to the domestic and export demand featured the early session. Vessel room was officially predicted for to-night in the leading cities. Vessel room was chartered here for 1,000,000 bushels, and the option sold between 85¼ and 90. Cash business was depressed early but active and advanced later. No. 2 yellow closed at 87@87½c. Big sales were the order of the day in the December option, which ranged from 84½@84⅞c to 85¼@85⅝c, closing firm, 3c net higher, at 85@85⅛c. Provision dealers gave a bullish construction to the government report on the number of hogs being fattened for market and ribs unchanged to an advance of 2c.

Cash quotations were as follows: Flour, steady. No. 2 red, 77½; feed or mixing barley, 49@51; feed, 47@49; choice malting, new, 67@70c. No. 2 northwestern, 2.44; No. 1 timothy seed, 6.00@6.10; mess pork, per bbl., 20.75@20.90; lard, per 100 lbs., 12.22½; short ribs, sides, loose, 11.50@12.50; short clear sides, (boxed) 12.50@12.75.

Grain Movements.

Articles—	Receipts	Shipments.
Flour, barrels	42,000	67,200
Wheat, bushels	154,800	32,300
Corn	601,200	42,000
Oats	259,200	224,500
Barley	6,000	
Rye	27,000	27,000

Grain Statistics.

CHICAGO, Sept. 9.—Total clearances of wheat and flour were equal to 217,000 bushels for the week, as shown by Bradstreet's, were equal to 1,611,000 bushels. Primary receipts were 1,309,000 bushels, compared with 1,420,000 bushels the corresponding week a year ago. Estimated receipts for today: Wheat, 142 cars; corn, 347 cars; oats, 180 cars; hogs, 7000 head.

Chicago Grain Market.

[Special Service to The Times by E. F. Hutton & Co., Members New York Stock Exchange, No. 112 West Third street, Los Angeles.]

CHICAGO, Sept. 9. — Following is range of quotations today:

Option—	Open.	High.	Low.	Close— Bid.	Ask.
January					
December	106¾	107¼	106¾	107	107¼
May					
December	87	87⅝	87	87⅛	87⅜
May	89¾	90⅛	89¾	90	90⅛
July	89¾	89¾	89¼	89⅜	89½
December	22¾	22¾	22	22¼	22⅜
May	25	25⅛	24¾	24⅞	25
July	24¾	24¾	24¾	24¾	24⅞
December	20.10	20.25	20.10	20.20	20.27
January	20.20	20.40	20.20	20.30	20.35
May	19.67	19.80	19.67	19.72	19.77
December	12.37	12.37	12.32	12.32	12.35
January	12.55	12.55	12.47	12.47	12.50
May	12.75	12.82	12.77	12.77	12.80
December	17.05	17.05	17.00	17.00	17.00
January	11.80	11.80	11.75	11.77	11.77
May	9.82	9.85	9.80	9.80	9.82

*Buyer. **Seller.

New York Cotton Market.

[Special Service to The Times by E. F. Hutton & Co., Members New York Stock Exchange, No. 112 West Third street, Los Angeles.]

NEW YORK, Sept. 9.—The firmness of today's cotton market was the result of improvement in spot demand and a general position on the part of producers to raise the grade gradually. The movement to bring being only 127,397 bales against 193,- last year. Such a condition if continued would be reflected in higher prices immediately that a short would place shorts in a very embarassing position. The market has been and is still being sold heavily by speculators on the theory that enough distress cotton will be thrown on the market to bring about a serious decline regardless of the size of the crop. The fact of the matter is that spinners stocks are so depleted that they only buy from hand to mouth during a entire session, their purchases would be less than due to take care of all distress cotton as well as this entire crop unless the trade is much larger than the best posted men in the trade are able to estimate with average conditions of the weather from now on. Our advice to our spinner friends is to waste no time or opportunity to provide for their full needs as we believe that when the wall will be forced to buy at steadily advancing prices.

Logan & Bryan's letter says: "With the large interest drawn away from the contract market a lot of traders on both sides of the September option are gradually either losing interest in that option but the bulk of the better of the market for the reason that the price is out of line with the nearby spot values, and those who are short the September option with poor equipment for securing or handling the option. The memory of the August squeeze is recent and the idea of similar action in September and speculators hesitate to sell that option but seem to prefer to sell December and January when spot cotton will be more plentiful and to their minds cheaper."

Following is range of quotations today:

Option—	Open.	High.	Low.	Close— Bid.	Ask.
January	12.97	13.06	12.90	12.94	13.05
February				13.07	13.08
March	13.04	13.15	12.99	13.14	13.15
May	13.06	13.17	13.04	13.16	13.17
July				13.15	13.17
August	13.04	13.05	13.01	13.15	13.16
September	13.10	13.10	13.07	13.15	13.16
October	13.00	13.11	12.92	13.09	13.10
November		13.05	12.96	13.03	13.04
December	13.04	13.04	12.96	12.97	12.97

Market very steady.

New York Coffee Market.

Furnished by Logan & Bryan, Members New York and Boston Stock Exchanges, Bradbury Building. 112 West Third street, Los Angeles.]

NEW YORK, Sept. 9.—Following is range of quotations today:

Option—	Bid.	Ask.
January	5.50	5.60
February		5.49
March	5.48	5.49
April	5.48	5.54
May		5.57
June	5.63	5.64
July		5.59
August		5.60
September	5.63	5.64
October	5.67	5.68
November	5.67	5.68
December	5.35	5.40
January	5.25	5.30
February	5.25	5.30
March	5.25	5.25
April	5.25	5.25
May	5.45	5.50

Spot coffee: Rio 7s, 10½; Santos 2s, 11¾; do. 4s, 11½; do. 4s, 11¾.

New York General Markets.

NEW YORK, Sept. 9.—Wheat, spot; barley, steady; futures closed 5⅝c net lower. Spot, closed 1.04½; Dec. closed 91.07⅝; May closed 91.17⅝; receipts, 9,600; shipments 28,-. Hides, quiet. Petroleum, quiet. Raw sugar, steady; muscovado, 89 test, 3.36; centrifugal, 96 test, 4.36; molasses sugar, 89 test, 3.61; refined, steady.

Imports at Port of New York.

NEW YORK, Sept. 9.—Imports of merchandise and dry goods at the port of New York for the week ending Sept. 3 were valued at $8,238,000. Imports of specie for the week ending today were $256,000, silver, and $32,-000 gold. Exports of specie for the week ending today were $314,493 silver and $23,000 gold.

New York Metal Market.

NEW YORK, Sept. 9.—Standard copper, easy; spot and September, 12.10@12.20; October, 12.10@12.20; November, 12.10@12.20; December, 12.10@12.20; London, quiet; spot, £53 10s; futures, £56 5s. Customhouse returns show exports for this month of 2211 tons. Local copper's report's somewhat easier tone than the mar-

ORANGES AND LEMONS.

DAILY CITRUS REPORTS OF THE EASTERN MARKETS.

[BY DIRECT WIRE TO THE TIMES.]

NEW YORK, Sept. 9.—[Exclusive Dispatch.] Four cars sold. Market unchanged. Cloudy and warm.

VALENCIAS.

	Ave.
Gabriella, xc., Independent Fruit Co.	$4.15
Citrus Belle, xc., Independent Fruit Co.	2.50
Champion, ch., C. Denman & Son	2.40
Climax, or., ch., E. Perche Co.	4.70
Echo, s. T. Ex.	1.70
Arroyo, s. T. Ex.	2.00
Pointer, A. C. G. Ex.	2.40
Hunter, A. C. G. Ex.	2.60
	1.15

LEMONS.

Plain	$2.80

GRAPEFRUIT—HALVES.

Champion, fy., seedling	$4.15
Seedless, choice	4.65

Cleveland Market.

CLEVELAND, Sept. 9.—[Exclusive Dispatch.] One mixed car and two cars lemons sold. Market higher on good stock oranges, easier on lemons. Cool.

VALENCIAS.

Robusta, A. H. Ex., Pachappa	$3.65
Hobo (No. 1) A. H. Ex., Pachappa	3.40
Hobo, A. H., Pachappa	1.50
	1.15

LEMONS.

Squirrel, A. H. Ex., Prenda	$4.00
Limoniera, xf., Limoniera Ft. Co.	4.30
Palm Tree, A. H. Ex., Prenda	4.00
	4.00

GRAPEFRUIT.

Squirrel, A. H. Ex., Pachappa	$2.30

Boston Market.

BOSTON, Sept. 9.—[Exclusive Dispatch.] Two cars sold. Weather cool. Cloudy. Market unchanged.

VALENCIAS.

Rey, S. T. Ex., Fernando	$2.55

SHARES AND MONEY.

STAGNATION IN STOCK MARKET.

BROKERS ARE REDUCING THEIR OFFICE FORCES.

Other Evidences That Quietness Is Expected to Be More Than Temporary—Stock Exchange Seats Are Falling in Price—Crop News Gives Tone of Strength.

[ASSOCIATED PRESS NIGHT REPORT.]

NEW YORK, Sept. 9.—The contingent of professional board-room traders, which has made up the recent stock market, shows a dwindling tendency. The discouragement of efforts to move prices proves too much. Listless indifference to every variety of news development becomes more and more pronounced. That the stagnation of the stock market is not expected to be merely temporary is shown by the general reduction of office and clerical forces which is going on amongst brokerage houses. The fact that stock exchange seats is falling as another index of the low ebb to which purely stock market operations have fallen. The meager daily transactions are made up in large portions of transactions between board-room members themselves and upwards of half of the total is cancentrated in two or three stocks. The good promise for the crops found in yesterday's government report on grains was responsible for an undertone of firmness in today's market. The sensitiveness of opinion on the crops was indicated, however, by the rise in the price of corn in official predictions of frosts in portions of the corn belt tonight. Yesterday's unfavorable copper statistics were reflected in a decline in the London price of immovabl e in New York in common with the rest of the market. Forecasts of the currency movement indicated a decrease in bank cash for the week of not over $2,000,000, compared with enormous last week of $10,000,000. Business for the day made a low record of 161,300 shares. Bonds were steady. Total sales, par value, $1,563,000. United States bonds were unchanged on call.

NEW YORK STOCKS.

CLOSING PRICES—ACTUAL SALES.

[Furnished by Logan & Bryan, Members New York and Boston Stock Exchanges, Bradbury building.]

NEW YORK, Sept. 9.—[Exclusive to The Times.] Following were the closing prices, sales and high and low quotations today:

Sales.		High.	Low.	Close— Bid.	Ask.
1,000	Atlantic C. L.			107¾	110
100	Allis Chalmers			8¼	9
6,700	Amalg. Copper			59½	59¾
	Am. Agr. Chem.	67¾	67¾	67¾	68¼
	Am. Agr. C. pfd.			118	120
100	Am. Car & Fdy.			100¾	
	Am. Can.	46¼	46	46	46¼
	Am. Can. pfd.			111¾	114½
6,100	Am. Can Co.			7¾	8
2,200	Am. Beet Sugar	85¾	84¾	85	85¾
	Am. Beet Sugar pfd.	87	87	87¼	87¾
100	Am. Cotton Oil			50	54
	Am. Cot. Oil pfd.			91	93
	Am. Ice Securities			102	103
	Am. Express			234	238
200	Am. Hide & L.			22	25
2,300	Am. H. & L. pfd.	73¾	71¾	72¼	73¾
	Am. Linseed			22¾	24
100	Am. Linseed pfd.	52	52	50	52
300	Am. Locomotive	30¾	30¼	30¼	30¾
	Am. Loco. pfd.			101	102
	Am. Steel Fdy.			43½	44
6,000	Am. S. & R. Co.	66¾	65¾	65¾	66¼
	Am. S. & R. pfd.			104	105
100	Am. Sugar	117	117	117	117½
	Am. Sugar pfd.			116	118
200	Am. Tel. & Tel.	134¾	134¾	134¾	135
	Am. Tob. pfd.			104	105
	Am. Woolen			29¼	30
	Am. Wooling pfd.			93¾	94¾
	Topaz, xc., C. C. U.				2.45
	Tunnel, S. T. Ex., Fernando				2.50

Philadelphia Market.

PHILADELPHIA, Sept. 9.—[Exclusive Dispatch.] Two cars Valencias and one car lemons sold.

VALENCIAS.

Alhambra, S. T. Ex., E. Alhambra	$2.25
Colombo, S. T. Ex., E. Alhambra	2.00
Cluster, S. T. Ex., E. Alhambra	2.00
Don Quixote, S. T. Ex., E. Alhambra	2.00
Knight, or., Ely Gilmore, E. Alhambra	2.45
	2.35

LEMONS.

Champion, fy., seedling	$4.05
Seedless, choice	4.65

Cleveland Market.

CLEVELAND, Sept. 9.—[Exclusive Dispatch.] One mixed car and two cars lemons sold. Market higher on good stock oranges, easier on lemons. Cool.

VALENCIAS.

Robusta, A. H. Ex., Pachappa	$3.65
Hobo (No. 1) A. H. Ex., Pachappa	3.40
Hobo, A. H., Pachappa	1.50
	1.15

LEMONS.

Squirrel, A. H. Ex., Prenda	$4.00
Limoniera, xf., Limoniera Ft. Co.	4.30
Palm Tree, A. H. Ex., Prenda	4.00
	4.00

GRAPEFRUIT.

Squirrel, A. H. Ex., Pachappa	$2.30

Boston Market.

BOSTON, Sept. 9.—[Exclusive Dispatch.] Two cars sold. Weather cool. Cloudy. Market unchanged.

VALENCIAS.

Rey, S. T. Ex., Fernando	$2.55

California Dried Fruits.

NEW YORK, Sept. 9.—Evaporated apples, fancy 10¼@11c; choice, 9¾@10c; prime, 9@9¼c; common to fair, 6@7½c. Supplies of prunes on the coast are comparatively small; demand is quiet. Quotations 2¾@6c for California prunes and 5@9c for Oregons. Apricots, unchanged; choice, 12@13c; extra choice, 11¾@12¼c; fancy, 13@14c. Peaches, steady; choice, 6½@7½c; extra choice, 7½@8c; fancy, 8@8½c. Raisins, firm; loose muscatels, 2½@6¾c; choice to fancy seeded, 6¾@8c; seedless, 4¼@6c; London layers, $1.30@1.40.

Chicago Closing Figures.

CHICAGO, Sept. 9.—Close: Wheat—September, 85¾; December, 1.00 to 1.00 1-4; May, 1.06 1-8 to 1.06 1-4. Corn—September, 87 1-4@87 1-2; December, 46 1-4@46 1-4; May, 49 1-8 to 49 1-4. Oats—September, 32 3-4@32¾; December, 30; May, 37 7-8@37 5-8. Pork—September, 20.27½; January, 19.72½. Lard—September, 11.70; October, 12.32½; November, October, 11.77½; January, 9.82½@9.85. Ribs—September, 11.35; January, 9.52½@9.55. Timothy—Cash, 7.25; September, 5.30; October, 5.30. Clover—October, 15.60.

Chicago Live Stock Market.

CHICAGO, Sept. 9.—Cattle—Receipts estimated at 3000; market, steady. Beeves, 4.50 @8.40; Texas steers, 3.90@6.25; western steers, 3.90@7.25; stockers and feeders, 4.00@6.25; cows and heifers, 2.60@6.50; calves, 7.00@9.25. Hogs—Receipts estimated at 16,000; market 10 to 15 higher. Light, 9.25@9.85; mixed, 8.90@9.70; heavy, 8.60@9.50; rough, 8.60@8.85; good to choice heavy, 8.85@9.50; pigs, 8.00@9.25; bulk of sales, 8.75@9.35. Sheep—Receipts estimated at 15,000; market steady. Native, 2.65@4.55; western, 2.90@4.55; yearlings, 4.75@5.75; lambs, native, 5.25@7.10; western, 5.25@7.10.

Chicago Dairy Market.

CHICAGO, Sept. 9.—Butter—Firm; creameries, 21½@22; dairies, 20@22. Eggs—Firm, receipts, 8,577; firsts, 21; prime firsts, 22c. Cheese—Steady; Daisies, 16@16 1-4; Twins, 15 1-4@15½c; Young Americas, 16½@16¾; Long Horns, 16@16 1-4.

New York Dairy Market.

NEW YORK, Sept. 9.—Butter—Steady; process seconds to specials, 23@27½; western, factory June make, 23@24. Cheese—Steady, unchanged. Eggs—Steady, unchanged.

St. Louis Wool Market.

ST. LOUIS, Sept. 9.—Wool, quiet; medium grades, combing and clothing, 23@26c; light fine, 19@21c; heavy fine, 15@18c; tub washed, 26@32c.

Portland Wheat Market.

PORTLAND, Sept. 9.—Wheat—Track prices: Club, 85c; Blue Stem, 86@87c; Red Russian, 83; Valley, 85; Turkey Red, 86@88.

SHARES AND MONEY.

STAGNATION IN STOCK MARKET.

BROKERS ARE REDUCING THEIR OFFICE FORCES.

Other Evidences That Quietness Is Expected to Be More Than Temporary—Stock Exchange Seats Are Falling in Price—Crop News Gives Tone of Strength.

[ASSOCIATED PRESS NIGHT REPORT.]

NEW YORK, Sept. 9.—The contingent of professional board-room traders, which has made up the recent stock market, shows a dwindling tendency. The discouragement of efforts to move prices proves too much. Listless indifference to every variety of news development becomes more and more pronounced. That the stagnation of the stock market is not expected to be merely temporary is shown by the general reduction of office and clerical forces which is going on amongst brokerage houses. The fact that stock exchange seats is falling as another index of the low ebb to which purely stock market operations have fallen. The meager daily transactions are made up in large portions of transactions between board-room members themselves and upwards of half of the total is cancentrated in two or three stocks. The good promise for the crops found in yesterday's government report on grains was responsible for an undertone of firmness in today's market. The sensitiveness of opinion on the crops was indicated, however, by the rise in the price of corn in official predictions of frosts in portions of the corn belt tonight. Yesterday's unfavorable copper statistics were reflected in a decline in the London price of immovabl e in New York in common with the rest of the market. Forecasts of the currency movement indicated a decrease in bank cash for the week of not over $2,000,000, compared with enormous last week of $10,000,000. Business for the day made a low record of 161,300 shares. Bonds were steady. Total sales, par value, $1,563,000. United States bonds were unchanged on call.

NEW YORK STOCKS.

CLOSING PRICES—ACTUAL SALES.

[Furnished by Logan & Bryan, Members New York and Boston Stock Exchanges, Bradbury building.]

NEW YORK, Sept. 9.—[Exclusive to The Times.] Following were the closing prices, sales and high and low quotations today:

Sales.		High.	Low.	Close— Bid.	Ask.
1,000	Atlantic C. L.			107¾	110
100	Allis Chalmers			8¼	9
6,700	Amalg. Copper			59½	59¾
	Am. Agr. Chem.	67¾	67¾	67¾	68¼
	Am. Agr. C. pfd.			118	120
100	Am. Car & Fdy.			100¾	
	Am. Can.	46¼	46	46	46¼
	Am. Can. pfd.			111¾	114½
6,100	Am. Can Co.			7¾	8
2,200	Am. Beet Sugar	85¾	84¾	85	85¾
	Am. Beet Sugar pfd.	87	87	87¼	87¾
100	Am. Cotton Oil			50	54
	Am. Cot. Oil pfd.			91	93
	Am. Ice Securities			102	103
	Am. Express			234	238
200	Am. Hide & L.			22	25
2,300	Am. H. & L. pfd.	73¾	71¾	72¼	73¾
	Am. Linseed			22¾	24
100	Am. Linseed pfd.	52	52	50	52
300	Am. Locomotive	30¾	30¼	30¼	30¾
	Am. Loco. pfd.			101	102
	Am. Steel Fdy.			43½	44
6,000	Am. S. & R. Co.	66¾	65¾	65¾	66¼
	Am. S. & R. pfd.			104	105
100	Am. Sugar	117	117	117	117½
	Am. Sugar pfd.			116	118
200	Am. Tel. & Tel.	134¾	134¾	134¾	135
	Am. Tob. pfd.			104	105
	Am. Woolen			29¼	30
	Am. Wooling pfd.			93¾	94¾
	Anaconda	38¾	38¾	39	39¼
1,700	A. T. & S. F.	97¾	97¾	97¾	97¾
100	A. T. & S. F. pfd.			97¾	97¾
1,500	Balt. & Ohio	103¼	102¾	103	103¾
	B. & O. pfd.				96
	Bethlehem Steel				27½
	Bethlehem Steel pfd.				71
200	Brooklyn R. T.	73¾	73¾	73¾	74
	Canadian Pacific			238¾	239¼
	C. C. C. & O.			103¼	106
300	Central Leather	27¾	27¾	27¾	28
	Central L. pfd.			92¾	94
	Chicago & Alton			30	35
	C. & A. pfd.			100	105
	C. & G. W.			2¾	3
	C. & G. W. pfd.			7¾	8
	C. & N. W.			141	142
	C. & N. W. pfd.			201	205
1,600	C. M. & St. P.	119¾	119¾	119¾	120
	Do. pfd.			142¾	143
	C. C. C. & St. L.			102	104
	Do. pfd.			92	100
	Colo. Fuel & Iron.			39¾	40¾
	Colo. So. 1st pfd.			72	73
	Colo. So. 2nd pfd.			72	73
1,300	Consolidated Gas	135¾	135¾	135¾	136¼
100	Corn Products			13¾	14
	Do. pfd.			74	77
	Del. & Hudson			174	175
	D. L. & W.			430	435
200	D. & R. G.	39¾	39¾	39¾	40
	D. & R. G. pfd.			94	95
200	Distilling Sec.	35¾	35¾	35¾	36
	D. S. S. & A.			71¾	72¼
	D. S. S. & A. pfd.			120	122
	Erie.			29¾	30
400	Erie 1st pfd.	45¾	45¾	45¾	46
	Erie 2nd pfd.			43	44
	General Electric			152	153
600	Gt. Northern pfd.	134¼	133¾	134	134¼
	Gt. No. Ore Ctfs.	127¾	127¾	127¾	128
	Illinois Central			134	135
	Int'l Harv. Co.			118	119
	Int'l Harv. pfd.			119	121
900	Int'l Paper	10	9¾	9¾	10
	Int'l Paper pfd.	46	45¾	45¾	46
100	Int'l Pump	51	51	51	52
	Int'l Pump pfd.			91	93
	Iowa Central			21¾	22
	Iowa Central pfd.			51¾	52
100	K. C. Southern	29	29	29	29¼
	K. C. So. pfd.			67¾	68
	L. & N.			141¾	142¾
	Lackaw. Gas com.			1300	
	Lacleds Gas pfd.			102	103
	Manhattan			130	131
900	Inter-Met.	12¾	12¾	12¾	13
1,400	Inter-Met. pfd.	15¾	15¾	15	15¾
	Mex. Central Ctfs.	43¾	43¾	43¾	44
1,900	Mex. Central	19¾	19¾	19¾	19¾
	Mackay	81¾	81¾	81¾	82¼
	Mackay pfd.			81¾	82¼
200	Minn. & St. L.	34¼	34¼	34¼	34¾
	Do. pfd.			94¾	95
	M. St. P. & S.S.M.			144¾	145
	Do. pfd.			142¾	143
400	M. K. & Texas	30¾	30¾	30¾	31
	M. K. & T. pfd.			69¾	70
400	Missouri Pacific	57¾	57¾	57¾	58
100	National Lead	50	50	50	50¼
	Nat'l Lead pfd.			118¾	119
	Nat'l Biscuit			102	104
	Nat'l Biscuit pfd.			113	114
	Nevada Con.			19¾	20
	N. Y. Air Brake			70	72
400	N. Y. Central	130¾	130¼	130¼	130¾
	N. Y. C. & St. L.			39¾	39¾
	Do. 1st pfd.			81¾	83
	Do. 2nd pfd.			100	110
	N. Y. Ont. & W.			47	48
100	Norfolk & W.	86	86	86	86¾
	N. & W. pfd.			90	90¾
100	North American	66	66	66	66¾
300	Northern Pacific	113¾	113¾	113¾	113¾
	Omaha pfd.			118	118¾
	Pacific Mail	32	32	31¾	32
200	Pens. Tel. & Tel.			77¾	78
2,500	Penn. R. R. Co.	125¾	125¼	125¼	125¾
100	People's Gas	105¾	105¾	105¾	106
	Pitts. Coal			29¾	30
400	Pressed Steel Car	67	66¾	66¾	67¾
	Pressed Steel Car pfd.			92	93
	P. Steel Car pfd.			102	104
	Pacific Coast			31	32
300	P. C. C. & St. L.	84	83¾	83¾	84
	Do. pfd			92	94
	Pullman			153	156
100	Ry. Steel Springs	31	31	30½	31
	Ry. Steel S. pfd.			93¾	94
35,900	Reading	139¼	137¾	138¾	139
	Reading 1st pfd.			84	85
	Reading 2nd pfd.			84	85
300	Republic I. & S.	29	29	29¼	29¾
	Rep. I. & S. pfd.			91¼	92
2,300	Rock Island	23¾	23	23¾	23¾
300	Rock Island pfd.	35¾	35¾	35¾	36
	Sloss S. & I.			57¾	58
	St. L. & S. F.			87¾	88
	St. L. & S. F. 1st pfd.			87¾	88
200	Do. 2nd pfd.	39¾	39¾	39¾	40
	St. L. & S. W.			29¾	30
	Do. pfd.			67¾	68
5,600	Southern Pacific	111¾	111¾	111¾	112
	Southern Railway.			23¾	23¾
	Southern Ry. pfd.			69	69¾
	Third Ave. Ry.			39¾	40
1,400	Tenn. Copper	28	28¼	28¼	28¾
	Texas Pacific			25¾	26¼
200	T. St. L. & W.	25¾	25¾	25¾	26¼
	T. St. L. & W. pfd.	39¾	39¾	39¾	40
100	Twin City Rap. T.	110	110	110	111
	U. B. & P. Co.				97
	U. B. & P. pfd.				85
25,500	Union Pacific	165¾	164½	165¼	165¾
200	U. P. pfd.	96¾	96¾	96¾	97
600	Utah Copper	46¾	45¾	45¾	46¼
	U. S. Cast I. P. & F.			35	36
	Do. pfd.			84	85
	U. S.

RELIGIOUS.

DEAN OF ALL THE PREACHERS

Twentieth Anniversary of Disciples Leader.

Japanese Bishop Honda Here en Route Home.

Bible Institute to Begin Its Fourth Year.

Elaborate preparations are under way to celebrate the twentieth anniversary of Rev. A. C. Smither in the pastorate of the First Christian Church.

Tomorrow will complete the twentieth year, and a special musical programme and an anniversary sermon by the pastor will mark the day. On Thursday evening the anniversary celebration will be held at the church, which will be characterized by an interesting programme and an informal reception.

As dean of the ministers of Los Angeles and Southern California, of all denominations, in point of service in a single pastorate, Mr. Smither is widely known. As an organizer he has few equals, and the eighteen Christian churches of this city bear testimony in that direction. As a preacher he is orthodox of the orthodox; and has the reputation of hewing to the line and calling things by their right names. He also enjoys the reputation of being a humorist and a good story teller, and as such is in demand at church affairs of various kinds.

Mr. Smither was born in Kentucky in 1858, graduated from college in 1884, from Butler University in 1890, and took up his firs pastorate (and his last, so far) over the First Christian Church in Los Angeles the same year.

He found here a single church of his denomination, worshiping in a small frame church on Temple street, opposite where the Court House now stands. His work prospered from the start, but he was not pleased with the location, and a lot was purchased on the 9th and Hope streets, then far out in the country. In 1894 the congregation removed into the chapel built on this lot, and three years later into the splendid church structure that now stands on the same corner.

It is the mother of the other eighteen churches of that denomination now in the city; has given freely of its members to practically every one of them, and yet retains first position as the strongest Disciples' Church on the Pacific Coast, with 1100 members. It has taken in and sent out, in various ways, 1200 more during the pastorate of Mr. Smithers. Thirty of the present members were with the church when he assumed the pastorate, one of the charter members at the orgahization of the congregation in 1874.

Mr. Smither and his wife have, in recent years, made two voyages to the Holy Land, and traveled widely in this country, and both have contributed liberally to the interest of many city gatherings by their entertaining evenings and talks on world-wide topics. They have just returned from a three-months' tour of Alaska and the Yellowstone Park, made during the summer vacation.

On Sunday morning Mr. Smither's topic will be: "My Twenty Years' Pastorate in Los Angeles," and he will also preach in the evening. Elaborate musical programmes will mark both services.

On Thursday evening at 7:45 the anniversary celebration will be held in the church, James G. Warren, chairman of the official board, presiding. "Those Days" will be the subject of the first address of the evening, to be delivered by a class-mate of the guest of honor, Rev. J. W. Utter of Redlands. Rev. F. M. Dowling, pastor of the Wilshire Boulevard Christian Church, will speak on "The Twenty-Year Pastorate;" Rev. Hugh K. Walker of Immanuel Presbyterian Church will have for his subject "Federation Fellowship;" Mayor Alexander is to speak on "The Pastor in City Life," and C. C. Chapman, president of the Southern California Missionary Society, will speak on "The Pastor Among Men."

Following the programme a reception will be tendered the pastor and Mrs. Smither in the church parlors.

Rev. A. C. Smither,

pastor of First Christian Church, whose twentieth anniversary will be celebrated tomorrow.

JAPANESE BISHOP.

PILGRIMAGE TO NOTED TOMB.

Bishop Honda, a native Methodist bishop from Japan, will preach in the First Methodist Church on Sunday morning. The bishop is highly educated in English, and is on his return to Japan from the World's Missionary Conference in Scotland. He is said to be a brilliant preacher, and will probably attract a large congregation.

In the evening Dr. Charles Edward Locke, the pastor, will preach on the subject, "A Recent Pilgrimage to the Tomb and Home of William McKinley." Dr. Locke officiated in the funeral of President McKinley at Buffalo, and on his recent trip East visited Canton for the first time in some years. He will preach several sermons on "Ideals for American Citizens," suggested by this visit.

BIBLE INSTITUTE.

WILL BEGIN FOURTH YEAR.

The Los Angeles Bible Institute will open for the fourth year of its work in training men and women for Christian Service, at 3 o'clock on Monday, at Third and Main streets. A week of special lectures will precede the regular work of the fall term, and among the speakers will be Rev. E. F. Hallock of San Diego, Rev. H. C. Buell of Santa Paula, Rev. E. P. Lyon of Santa Ana, Rev. Hugh K. Walker, Rev. R. P. Rowell, Rev. Robert Renison, Rev. W. Leon Tucker, Rev. J. R. Pratt, and other well-known preachers. All lectures are free to the general public.

HARVEST SERVICE.

ST. MARK'S LUTHERAN CHURCH.

An all-day rally and Harvest service will be held tomorrow at St. Mark's Lutheran Church, Vermont avenue and Twenty-sixth Place, Rev. Jesse W. Ball, pastor. The decorations will consist of fruits and flowers, and special music will be rendered. Rev. Dr. H. L. Yarger, general secretary of the Lutheran Board of Church Extension, will preach. Dr. Yarger is visiting the churches of the coast, and dedicated the Lutheran church at Long Beach last Sunday.

NEWMAN METHODIST.

DEDICATION TOMORROW.

The dedicatory service of Newman Memorial Church, on Ruth avenue between Fourth street, will be held tomorrow morning at 11 o'clock, when Bishop C. E. Ross of Tulare, will preach. At 2:30 o'clock in the afternoon the dedicatory service will be held, the sermon to be preached by Dr. Charles Edward Locke, and the ceremony of dedication conducted by Dr. F. M. Larkin, district superintendent. On Monday evening, Rev. M. L. Haney of Pasadena will preach, and on Tuesday an all-day meeting of the Southern California Pentecostal Association will be held. Rev. Alexander Hardie of Alhambra, will preach at 10:30 a.m.; Rev. George Wilson of the Soldiers' Home, at 3 p.m., and Rev. J. W. Martin, pastor of Trinity Mission, at 7:30 p.m.

RELIGIOUS BREVITIES.

BISHOP WATERHOUSE COMING.

The members of the Methodist Church, South, are getting ready to entertain Bishop Waterhouse of Virginia, who will arrive here early next month, "to be shown." He will spend two weeks looking over conditions here, go east to New Orleans to attend the meeting of bishops, and return here again in time to preside over the annual conference, which will meet in Trinity Church, October 27. A banquet will precede the conference.

The Los Angeles Graded Union of Sunday-school Teachers will meet in Choral Hall, Temple Auditorium building, on Wednesday morning, September 21, and will hold its annual all-day meeting. An address will be delivered by Rev. F. W. Emerson, superintendent of teacher training, who is the successor of Rev. R. P. Shepherd in this field of work.

Dr. Arthur S. Phelps of Central Baptist Church, will preach on Sunday morning on the topic, "Under Shadow of the Flag," and in the evening, on "Your Eyes." Tonight he will lecture before the Eastern Star, Pico and Figueroa streets, on the South Sea Islands; on Tuesday night, before the Y.M.C.A. Brotherhood, on "Going Some."

"Our Public Schools and Education," will be the Sunday morning subject of Rev. R. P. Howell in Trinity M. E. Church, South, and in the evening, "The Real Significance of Human Life."

A farewell service will be held in Pico Heights Congregational Church on Sunday evening, for Miss Rose Olson, who is about to leave to take up missionary work among the Navajo Indians in Arizona.

D. E. Luther, general secretary, will preside at a "get together" meeting in the Y.M.C.A. Auditorium on Sunday afternoon. All the departments of the association will be represented on the programme. There will be special music and all men are invited to attend.

"The Paramount Peril of Protestantism," will be the Sunday morning topic of Dr. Hugh K. Walker, in Immanuel Presbyterian Church. In the evening, "The Wider Meaning of Conversion."

The topic of Dr. J. A. Geissinger, pastor of University Methodist Church, on Sunday morning will be, "The Importance of the Unimportant," and in the evening, "School Tomorrow; the School of Life, and the School of Christ." There will be special music of high order.

The Presbyterian Ministers will meet at the Bible Institute on Monday morning at 10:30 to hear an address from Dr. Walker on the world's Missionary Conference, which he recently attended in Scotland.

Rev. George A. Henry of West Adams Methodist Church, will preach tomorrow morning on the theme, "Unifying Influence of Faith in Christ;" his evening topic will be, "Doctrine and Life."

William J. Murphy will speak at the City Rescue Mission, No. 606 East Fifth street, on Sunday evening.

Rev. A. B. Prichard has returned from his vacation, spent in Arizona, and will preach in Central Presbyterian Church tomorrow, both morning and evening.

The Second Christian Science Church will be dedicated tomorrow, on West Adams street, services being held at 7 and 11 o'clock a.m., and 3 and 8 p.m.

Campbell Morgan's Lesson Helps.

BRIEF, PRACTICAL AND VALUABLE COMMENTS ON THE INTERNATIONAL SUNDAY-SCHOOL LESSONS.

By G. Campbell Morgan, D.D.

THE KING'S MARRIAGE FEAST.

Golden Text: Matthew xxii: 1, 14.

"Many are called, but few chosen."

(1) And Jesus answered and spake again in parables unto them, saying, (2) The kingdom of Heaven is likened unto a certain king, which made a marriage feast for his son, (3) and sent forth his servants to call them that were bidden to the marriage feast: and they would not come. (4) Again he sent forth other servants, saying, Tell them that are bidden, Behold, I have made ready my dinner: my oxen and my fatlings are killed, and all things are ready: come to the marriage feast. (5) But they made light of it, and went their ways, one to his own farm, another to his merchandise, (6) and the rest laid hold on his servants, and entreated them shamefully, and killed them. (7) But the king was wroth: and he sent his armies, and destroyed those murderers, and burned their city. (8) Then saith he to his servants, The wedding is ready, but they that were bidden were not worthy. (9) Go ye therefore unto the partings of the highways, and as many as ye shall find bid to the marriage feast. (10) And those servants went out into the highways, and gathered together all as many as they found, both bad and good: and the wedding was filled with guests. (11) But when the king came in to behold the guests, he saw there a man which had not on a wedding garment, (12) and he saith unto him, Friend, how camest thou in hither not having a wedding garment? And he was speechless. (13) Then the king said to the servants, Bind him hand and foot, and cast him out into the outer darkness: there shall be the weeping and gnashing of teeth servants. The wedding and spake again in parables unto them, saying, (2) The kingdom of Heaven is likened unto a certain king, which made a marriage feast for his son, (3) and sent forth his servants to call them that were bidden to the marriage feast: and they would not come. (4) Again he sent forth other servants, saying, Tell them that are bidden, Behold, I have made ready my dinner: my oxen and my fatlings are killed, and all things are ready: come to the marriage feast. (5) But they made light of it, and went their ways, one to his own farm, another to his merchandise, (6) and the rest laid hold on his servants, and entreated them shamefully, and killed them. (7) But the king was wroth: and he sent his armies, and destroyed those murderers, and burned their city. (8) Then saith he to his servants, The wedding is ready, but they that were bidden were not worthy. (9) Go ye therefore unto the partings of the highways, and as many as ye shall find bid to the marriage feast. (10) And those servants went out into the highways, and gathered together all as many as they found, both bad and good: and the wedding was filled with guests. (11) But when the king came in to behold the guests, he saw there a man which had not on a wedding garment, (12) and he saith unto him, Friend, how camest thou in hither not having a wedding garment? And he was speechless. (13) Then the king said to the servants, Bind him hand and foot, and cast him out into the outer darkness: there shall be the weeping and gnashing of teeth

As the two parables with which we dealt in our last lesson had to do with kingdom responsibilities, this one deals with kingdom privileges. Having shown how grievously the chosen nation had failed to fulfill its responsibilities in the world, the Lord now proceeded to show how disastrously they had failed to appropriate privileges. The choice of the figure is significant. It is that of a feast, and a feast in honor of a Son. It is, nevertheless, a feast provided for guests and at once it is evident that the thought is that of privilege rather than of responsibility, or, perhaps, more accurately it is a revelation of the fact that privilege bestowed by grace is of itself a grave responsibility. The kingdom is more than a vineyard yielding fruit to the proprietor. It is a feast spread by the King at His cost for invited guests. The kingdom is infinitely more than a system of laws which men must obey. It is a system for providing benefits and blessings for all those who enter. It is a provision proceeding from the heart of God. The sin of refusing to accept the privileges offered is that of doing despite to love. It is a sin not only against government, but also against grace. Of this they had been guilty, and the Lord charges them with the guilt in this parable. The message of God's love, and of the provision which He had made for the satisfaction of human life, had been sent to them. They had turned away from the message and, infinitely worse, they had murdered the messengers.

Surveying the whole history of the people He declared: "Many are called but few are chosen." The matter of supreme importance in the parable is its revelation of the principle upon which men are chosen. The call of grace is given to all, but not all those called are chosen. Who then are the chosen ones? If the parable be allowed to deliver its own message in answer to this inquiry, it is a perfectly simple answer, and there are two points which need to be carefully observed; first, those accepting the invitation were chosen, and, secondly, those conforming to the regulations. This second point is revealed in the added word of Christ concerning the man who was found at the feast without a wedding garment, and was cast out into the outer darkness.

The supreme wonder that fills the mind in the presence of the parable is that any should refuse so gracious an invitation. While there is no excuse for those who fail in responsibility, our knowledge of the human heart does enable us more perfectly to understand the rebellion against law, than the refusal to accept the gracious gifts of love. Some of the words of the parable help us to understand the mystery. Jesus declared that when the invitation was sent, those who heard it made light of it, and went "one to his farm, another to his merchandise." It is a revelation of the appalling fact that life can become so occupied with, and devoted to, things which are base and mean, as to cease to discover the value of things high and noble. This does account at all times, and as surely today as ever, for the reason why multitudes of men decline the offers of the grace of God. The God of this world blinds the eyes. The things of the dust take such surprising hold upon all the power of the being that the essential things, and those of infinite value, are made light of. The very persistence of the messengers of mercy becomes an annoyance, and stirs the heart to anger, and the will to active opposition and rebellion.

The teaching for us is thus evidently full of power. The doctrine of the Kingdom of God is one of government, entailing responsibility; but it is one of grace, offering the highest privileges of love. These gifts of grace are for all, and the call of grace is to all. That which it offered is a perfect and plenteous provision for all human need, both the essential need of humanity according to the Divine creation, and the tragic need which results from human sin. To begin with the second which is necessarily preliminary in the case of all sinning men, grace opens the door and invites to a banquet, which has been prepared at infinite cost by the One Who calls. The feast of love to sinning men is the offering of plenteous redemption. It is, moreover, provision for the fulfillment and satisfaction of all essential life. In the King's palace at His table doing honor to His Son, by partaking of His bounty, every side of life is ennobled and satisfied. To refuse such offers of grace is the sin of sins. Failure to fulfill responsibility is sin against humanity, and therefore, of course, also sin against God. Failure to accept the privileges of grace is sin against the love of God, and ultimately, therefore, sin against humanity.

Perhaps the word of most solemn searching power in personal application is the added word in which Christ describes the coming of the king to behold his guests. He finds among the rest a man, who, having heard the call, had accepted it, and so far had made progress toward becoming one of the chosen. His acceptation, however, had evidently been that of pure selfishness, for he had failed to conform to the regulation of the feast, and had taken his place among the guests, without a wedding garment. By the distinct and immediate and irrevocable comand of the king he was removed and cast into the outer darkness. There is a solemn suggestiveness in the words of Jesus: "There shall be the weeping and gnashing of teeth." The weeping must be interpreted by the gnashing of teeth. It is that of remorse accompanied by rebellion, and in this attitude of the man excluded is revealed his unfitness for a place at the feast of the King.

"THE LOOTING OF EUROPE."

Reichl Returns With Many New and Rare Articles for the Alexandria Hotel.

"The Looting of Europe" is the title of a story that Joseph Reichl, assistant manager of the Alexandria, may write some day. He arrived from a four months' trip abroad yesterday morning a picture of health and many experiences.

One of his objects was to obtain something new for the Alexandria. For example, the Alexandria's wine list in the future will contain among its Rhine wines the "Kirchenstuck" vintage of 1900, which is one of the finest vintages produced on the Rhine. The price of a single case at the winery cellars is a trifle more than $100, which is just doubled by the time it reaches here on account of the high duties and long carrying charges.

"The wine cellars of Rheims are among the wonders of the modern world in my opinion," said Mr. Reichl. "Just imagine wine cellars four and a half miles in length, so extensive that, were it not for the names on the streets of the cellar and the directions posted all along, one would easily be lost.

"In one of these cellars they turn the wine in the bottles just the fraction of an inch each three months for three years, when it is opened, the sediment taken off and it goes through the same process for another year before it is finally placed on the market."

In addition to the vintage already mentioned, Mr. Reichl secured some Pfealtzer wine, vintage of 1870; several very rare champagnes and cognac nearly a hundred years old. All of this will be used at big banquets and dinners of note in the next few years.

In London, Reichl purchased many silver table novelties. In Vienna, he obtained rare glassware and pottery. From Rome, he brought Persian and Turkish rugs and old tapestries.

Mr. Bilicke assisted Mr. Reichl in Munich.

"We secured from the firm of Bernheim & Co., the most famous dealers in antiques in Europe, decorations for our 'imperial suite,'" he continued. "They include a clock, two candelabra and two vases which once belonged to Napoleon I. In Versailles, I bought a beautifully-carved table with heavy bronze trimmings."

Paris will furnish many novelties for the hotel, including several immense electroliers, having changing lights of five different colors, which are run on an interior motor and battery without attachment to any wires of the hotel. There are also candelabra of the same sort.

"For display baskets, I paid as high as $125 each, and there have never been any of their kind brought to this country," he said. "They are used in exhibiting choice fruits, in placing magnificent bouquets of orchids, American Beauty roses or other rare things. Then there are many table favors of unique design in silks and satins."

Sorrows of the Rich.

Frederick Townsend Martin, the brilliant and original letter of New York's society, said recently that he longed to go among the poor and unfortunate who thought that life had been a failure—he longed to show these people that their sorrows were as nothing beside the unhappiness and woe of the rich and powerful.

A banker of Cincinnati, discussing the matter, said the other day:

"Townsend Martin was joking. He is fond of a delicate and elusive joke. The last time we met I said:

"'Tell me, Townsend Martin, why should the rich necessarily have more sorrows than the poor?'

"Townsend Martin's brilliant eyes gleamed humorously, and with a faint smile he said:

"The poor have their gifts—would be the last to deny it. But the griefs of the rich are deeper and more numerous. Take, for example, the recent financial panic. Think of the suffering, the privation and the anxiety this caused among the rich. But did you ever hear of a financial panic in an almshouse?'"—[New York Herald.

Where Services Will Be Held Tomorrow

First Christian Church

Hope and Eleventh Sts.

REV. A. C. SMITHER, Pastor.

11 a.m. Pastor's Twentieth Anniversary. Pastor's theme: "MY TWENTY YEARS' PASTORATE IN LOS ANGELES."
7:45 p.m. Sermon by Pastor.
Friends of Pastor and Church cordially invited to both these services.

Temple Baptist Church

ROBERT J. BURDETTE, D.D., Pastor Emeritus.
DR. BROUGHER, Pastor.
Speaks twice Sunday.
11:00 a.m.—"WHAT WOULD JESUS DO IN MY PLACE?"
Duet, Mrs. Bacon and Mr. Gregg.
7:30 p.m.—"THE SERVANT IN THE HOME—DOES SHE RECEIVE FAIR TREATMENT?"
Soloists, Jackson Gregg and A. E. Dykstra.
WELCOME.

St. Paul's Pro-Cathedral

523 S. Olive St.

RT. REV. J. H. JOHNSON, D.D., Bishop. VERY REV. WILLIAM M'CORMACK, Dean.
7:30 a.m. Holy Communion. 11:00 a.m. Morning Prayer and Sermon by REV. THOS. C. MARSHALL—Topic: "MOTIVES FOR MISSIONS."
7:30 p.m.: Evening Prayer and Sermon by REV. B. KENDALL SEVERANCE, of Diocese of Michigan—Topic: "THE DANGER OF CHURCH GOING."

First Congregational Church

Hope Street, near Ninth.

11:00 a.m.—REV. WARREN F. DAY, D.D., Pastor Emeritus will preach.
Subject: "DO IT NOW."
Christian Endeavor Society at 6:15 p.m.
No evening service at 7:45.

First Baptist Church

Flower Street, Between Seventh and Eighth.

REV. GEORGE M. LEHIGH, Minister.
Morning service, 11 o'clock.
Evening service, 7:30.
Sunday-school, 9:30 a.m.
Young People's meeting, 6:30 p.m.
Seats free. Everybody welcome.

First Unitarian Church

925 S. Flower St.

E. STANTON HODGIN, Minister.
Sunday morning service at 11:00 o'clock.
Subject: "THE DAWNING FAITH."
Sunday-school at 10:30 o'clock.

Immanuel Presbyterian Church

Corner Tenth and Figueroa.

The Pastor, REV. HUGH K. WALKER, D.D., will preach tomorrow at 11:00 a.m. and 7:30 p.m.
Morning subject: "THE PARAMOUNT PERIL OF PROTESTANTISM."
Evening: "THE WIDER MEANING OF CONVERSION."
All are cordially invited. All seats free after opening prayer.

First Baptist Church

727 Flower Street.

REV. C. M. CARTER, D.D., Pastor.
Morning theme: "THE KINGDOM DEFINED," the first in a series on "THE KINGDOM OF GOD."
Evening theme: "THE MISSION OF THE MONEYLESS."

Magnolia Avenue Christian Church

W. 25th St. and Magnolia Ave.

REV. JESSE P. M'KNIGHT, Pastor.
Sunday-school 9:30 a.m. The opening service of the fall and winter campaign.
The Pastor preaches at 11:00 a.m. on "HOW I CAN HELP THE SUNDAY-SCHOOL," at 7:45 p.m. on "A QUESTION OF CLOTHES." Good music numbers. All welcome.

Central Baptist Church

Alvarado and Pico Sts.

DR. ARTHUR S. PHELPS.
Morning: "UNDER THE SHADOW OF THE FLAG."
Night: "YOUR EYES." (First of services on "The Five Senses.") Orchestra—The ordinance of baptism.

Calvary Baptist Church

Cor. 2nd and St. Louis Sts.

"Twelve minutes east of the new postoffice."
W. LEON TUCKER, Pastor.
Morning: "THE VITORIOUS LIFE OF THE VICARIOUS DEATH OF THE SON OF GOD."
Evening: "DOES YOUR BOOK SPEAK OF THE BLOOD?"

Clearinghouse Banks

NAME.	OFFICERS.	
COMMERCIAL NATIONAL BANK. 401 S. Spring, Cor. Fourth.	W. A. Bonynge, Pres. Newman Vasick, Cashier.	Capital.....$200,0 Surplus and Profits. $ 41,0
FARMERS' AND MERCHANTS' NATIONAL BANK. Cor. Fourth and Main.	I. W. Hellman, Pres. Chas. Seyler, Cashier.	Capital...$1,500,0 Surplus and Profits..$1,906,0
MERCHANTS' NATIONAL BANK. S. E. Cor. Third and Spring.	W. H. Holliday, Pres. Chas. G. Green, Cashier.	Capital.....$300,0 Surplus and Profits...$450,0
CENTRAL NATIONAL BANK. Fourth and Broadway.	S. F. Zombro, Pres. James B. Gist, Cashier.	Capital.....$300,0 Surplus and Profits...$243,0
NATIONAL BANK OF CALIFORNIA. N. E. Cor. Fourth and Spring.	J. E. Fishburn, Pres. H. S. McKee, Cashier	Capital.....$500,0 Surplus and Profits...$189,0
BROADWAY BANK AND TRUST COMPANY. 208-10 S. Broadway, Bradbury Bldg.	Warren Gillelen, President. A. W. Redman, Cash.	Capital.....$250,0 Surplus and Profits ..$241,0
CITIZENS' NATIONAL BANK. S. W. Cor. Third and Main.	R. J. Waters, Pres. Wm. W. Woods, Cashier.	Capital...$1,000,0 Surplus.$ 800,0
FIRST NATIONAL BANK. S. E. Cor. Second and Spring.	J. M. Elliott, Pres. W. T. S. Hammond, Cashier.	Capital...$1,250,0 Surplus and Profits..$1,078,0

Savings Banks.

SECURITY SAVINGS BANK

Largest and Oldest in Southwest

Resources $29,000,000.00

Pays the highest rates of interest and on the most liberal terms consistent with sound, conservative banking.
Largest and best equipped Safe Deposit and Storage Vaults in the Southwest.
Security Building. Spring and Fifth Streets.

N. E. Cor. Second and Spring Sts.

AMERICAN SAVINGS BANK

Resources $2,400,000.00.
4 per cent. interest paid on Savings Deposits.
New Modern Safe Deposit Boxes for Rent. $2.00 and up per year.
Money Loaned on Improved Real Estate.

GERMAN AMERICAN SAVINGS BANK

THE BANK WITH THE EFFICIENT SERVICE
SPRING AND FOURTH STS.

Trust Companies

TITLE INSURANCE & TRUST CO.

Corner Franklin and New High Streets
Issues Policies of Title Insurance. Acts in All Trust Capacities.
Issues Certificates of Title. TEL. EXCHANGE 12.

MERCHANTS BANK and TRUST CO. Paid Up Capital $250,0 Surplus Over - $200,0
Branch 2488 South Hoover St. 209-11 So. Broadway Transacts a general banking and Trust Business

LOS ANGELES TRUST & SAVINGS BANK
SIXTH & MAIN STS. INTEREST PAID ON DEPOSITS

PROVIDENT Mutual Building, Loan Association
Pays 5 Per Cent. on Pass Book Deposits. 6 Per Cent. on One Year term. No Unnecessary Withdrawal Notice. 135 South Broadway.

WANTED — A silent partner, who will invest a few hundred dollars in well established business, which is paying 17% annually at present earnings. This is not a new venture, but an established business in which I have made good money in the past five years and can make much more if I had a little more capital. Address Sincere, P. O. Box 168, New York City.

Oil & Metals Bank and Trust Co.
311 WEST THIRD STREET

Logan & Bryan
NEW YORK CHICAGO SAN FRANCISCO LOS ANGELES
GROUND FLOOR, BRADBURY BLDG.
Most Extensive Private Wire System Ever Organized.

Tickets Returning via New Orleans
Delightful in September and October; cost no more from Chicago or St. Louis through New Orleans via Illinois Central Railroad. Ask any ticket agent or HAYDOCK, 118 West Sixth St., Los Angeles.

WE MAKE COLLECTIONS
The Southern Trust Company
COMMERCIAL, SAVINGS, TRUST
114 WEST FOURTH STREET
The "Wall Street" of Los Angeles

Home for You in CENTRAL SQUARE
—on easy payments—in the "Redondo string Strip," directly in the path of the city's growth toward San Pedro Harbor.
DANIEL STONE & CO.
115-116 Henne Bldg. Los Angeles

LOMITA
Little Farms in the San Pedro Harbor district, where consolidation makes values rise. $425 per acre and up.
W. L. HOLLINGSWORTH & CO.,
123 West Sixth Street

HOMES
INVESTMENT BUILDING CO.
HOMES ON 5-STORY BUILDING WITH 5 CENTS CAR FARE OF LOS ANGELES

Los Angeles Investment Co.
A8118 335-337 S. Hill st. Main 2348
HOME BUILDERS
Will Build to Suit
Upon Your Own Lot—or will furnish Lot
RENT PAYING TERMS.

BEVERLY HILLS
PERCY H. CLARK CO.,
311 H. W. Hellman Bldg.
Main 672. A7819.

Janss Tract
Beautiful High Lots, $400 and Up. $10 Cash, $7.50 Monthly. Water, Curbs, sidewalks, street improvements all in. 20 minutes from First and Main. 5c car fare. See JANSS INVESTMENT CO., 330 Pacific Electric Bldg., 6th and Main Sts. Home 10345; Broadway 2418.

We will Build You a Home
and protect your family in case of death. Investigate this at once.
American Finance & Reality Co.
HASSON-BROWN CO., General Agents.
819-20 H. W. Hellman Bldg.

HARTLEY COLONY
ALFALFA AND FRUIT LAND
Adjoining city limits Merced, California. Abundant water. $75 and up.
WOODS LAND CO.,
528 South Spring St.
Sunset Main 9297. Home A3349.

LAUREL WOOD
6 2-3 cents car fare; mountain spring water piped to each lot.
SEE US FOR LARGE LOTS.
HARPER BROS. CO., Owners,
109 Court Street.
R. D. VERCLER, Agt., R.F.D. No. 10, Box 82A, Hollywood, Cal. Phone Hollywood 3654.

Rental Department
For Stores, Offices and Houses.
ROBERT MARSH & CO.,
Security Bldg., Main Floor
Telephone Exchange 176. Entrance Fifth Street.

Real Estate Directory.

Dollar Book Bungalow Plans. 60c
Original Wilson's Bungalow Book of 100 bungalow plans to close out balance of edition, price cut almost in half. Sent post paid 60c, stamps accepted. Order quick.
Home Builders
129 SOUTH BROADWAY
Ground Floor Mason Operahouse

Mutual Home Building Corporation
25,000 Shares
of the Capital Stock of MUTUAL HOME BUILDERS CORPORATION
Now offered at $1.10 per share
343-344 Citizens National Bank Bldg.

Yucaipa Valley
Red Apple Land
Ask for particulars.
Redlands, California, or
330 West 6th st., Los Angeles
Main 2302; F5035.

A Panama Acre
Southwest, for price of near-by lots, $650 and up. Easy terms, 6 per cent. interest. See McGRATH & KILFOIL, With STRONG & DICKINSON, 147 South Broadway.

Weekly Excursions to
CORCORAN
See NEWPORT & MILNER.
Gen. Agents for Security Land & Loan Co., 204-209 Central Bldg. Sixth and Main.

Vermont Square
On Normandie, Vernon and Western avenues.
Lots $700 and up. Easy terms.
SOUTHWEST LAND CO.,
416 Pacific Electric Building.

VAN NESS
Avenue Square
THE M'CARTHY COMPANY, 301 N. Broadway. Phones: A1941; Main 1266. WALTER G. M'CARTY, 611 W. P. Story Bldg. Phones: F2111; Main 2722.

BLUE RIBBON.

ECHO PARK IS AGAIN WINNER.

Champions Outdistance All Their Competitors.

Two Teams Disqualified for Leaving the Course.

Playground Track Meet Is a Big Drawing Card.

The Echo Park team won the annual interplayground track championship for the third consecutive time, yesterday afternoon, on Echo Park field, by a good margin.

The score of the Echo Park team was 44 points, against 10 for the Slausons, and 7 for the Thirtieth Streets.

Six teams were disqualified during the day for not keeping on the course. One of the little fellows were so excited that they could not see the white line that marked the track.

The winners of the meet are to receive a bronze statue of an athlete in the act of starting in a race. The Slauson avenue and the Thirtieth street playgrounds will receive pennants for second and third places, respectively. Each contestant is to be presented with a button commemorating the event.

One of the most interesting features of the afternoon's entertainment was the folk dances by 150 little girls, representing the playgrounds, taking part in the meet. They were daintily dressed, each wearing green, the playground color, and another color to denote the playground from which she came. They danced the Virginia reel, the Ace of Diamonds—a Danish folk dance, and the Reap the Flax.

The band from Recreation Center, composed entirely of boys less than 18 years old, furnished music for the occasion and received much applause for their work.

About 3000 persons were present.

The list of winners follows:

Regular relay race: Won by Echo Park; Thirtieth street second, San Pedro street third.

Track relay race: Won by Recreation Center; Echo Park second, Thirtieth street third.

Chariot race, for girls: Won by Utah street; Slauson avenue second, Thirtieth street third.

Potato race, for boys: Won by Echo Park; Thirtieth street second, Recreation Center third.

Potato race, for girls: Won by Echo Park; San Pedro street second, Slauson avenue third.

Barrel race: Won by Echo Park; Slauson avenue second, San Pedro street third.

Leap-frog race: Won by Slauson avenue; Echo Park second, Fourteenth street third.

Girls' relay race: Won by Berendo street; Echo Park second, Slauson avenue third.

Relay race for older boys: Won by Echo Park; Thirtieth street second, Recreation Center third.

Christian Endeavor.

PROUD—OF WHAT?

Topic Comments Upon the Christian Endeavor Topic for September 11: "Proud—of What?"—Jer. ix, 23-24; I Cor. i, 26-31; Rom. xii, 3.

By William T. Ellis.

Nearly everybody is proud of something. That is one of the curious freaks of human nature. I have seen a released jail-bird strutting before his envious companions because of the number of occasions on which she had been in one time." One man is proud because he once was presented to a king; another one because he is a second cousin of a prize fighter. This person is proud of his ancestry and the other person because he is a "self-made man." The reasons for pride which persons display are many and curious and various. Most of us do not outgrow the childhood boastfulness. Yet if we could see ourselves from the height of the pyramids, or from one of the tombs of the Chinese emperors outside of Peking, or from a cell in the recently uncovered monastery of Buddha at Sarnath, or from a mountainside on Mars, we might perceive the futility and vanity, not to say ridiculousness, of our petty pride.

Often the things of which men are proud are those of which, were their judgment clearer, they would be ashamed.

Jeremiah glimpsed the inwardness of the whole matter when he declared, "Let not the wise man glory in his wisdom, neither let the mighty man glory in his might. Let not the rich man glory in his riches." But let him that glorieth glory in this, that he hath understanding, and knoweth me that I am Jehovah who exerciseth lovingkindness, justice, and righteousness, in the earth: for in these things I delight, saith Jehovah.

The highest exercise of mortal powers is the upreach toward God. That a man can think intelligently about the Almighty is, as Jeremiah said, the one supreme reason for pride. Man is most manly when he is most godly. He is fittest when he is lowliest before the King of kings and Lord of lords.

There is a fine bit of colloquial American sarcasm which speaks of "a self-made man, proud of the job." Equally this character has scant room for pride. If he could see himself as the world sees him, he might strut and pose and brag somewhat less. Indeed, if we all, in our miserable vanity, could see ourselves as God and the angels and the redeemed in glory see us, we would walk more softly through the days.

The prettiest are the proudest.

Of all the queer reasons for pride, one is queerer than pride in one's humility. "You can't be humble and know it," is a Scotch saying. Coleridge puts it:

The devil did grin: for his darling sin
Is pride that apes humility."

There is a difference between self-respect and pride, as we understand the latter word in the present connection. Self-respect is a reverence for God's work and image. It lifts up a man's head, in the consciousness that he is God's creation, bent on God's business, and with a personality which, at best, is a reflection of the divine nature. To teach children self-respect, and to avoid humiliating them and breaking their spirits, is the solemn obligation of every parent and teacher.

All the forces of life seem to conspire to humble the proud and to exalt the humble.

Noah's guide was the symbol of the world's contempt—thes cross. He exulted in a crucified Christ. That was the keynote of his career. And all the world-winning ministers since have had this same boast. Watt sang:

"When I survey the wondrous cross
On which the Prince of Glory died,
My richest gain I count but loss,
And pour contempt on all my pride.

Forbid it, Lord, that I should boast,
Save in the death of Christ my God;
All the vain things that charm me most,
I sacrifice them to His blood."

To be proud of sin is a shame; to be proud of wealth is weakness; to be proud of position is petty; to be proud of God is glorious. For earth's crown is heaven; man's highest honor is God. That mortal may fellowship with the Infinite; that the created may share the life of the Creator; that the finite may look forward to eternity—that is the greatest boon and blessing that the loving heart of the Father has bestowed upon His children.

Pride is like a building raised several stories higher than the strength of the foundations will allow. Pride always has a fall.—[Amos R. Wells.

Pride's chickens have bonny feathers, but they are an expensive brood to rear. They eat up everything, and are always lean when brought to market.—[Alexander Smith.

NEWS AND NOTES.

Great Britain's outlay for intoxicants last year—$720,000,000—showed a decrease of $34,000,000 over the previous year.

The Methodist Church of Canada has suffered a serious loss in the death of its foreign missionary secretary Dr. Alexander Sutherland.

The Moody Schools at Northfield, Mass., have recently received a bequest of half a million dollars by the will of Dr. H. B. Silliman of Cohoes, N. Y.

It is asserted by government experts that nearly one-half of the criminals in the United States are users of narcotics in one form or another.

A forward step for morality has been taken by Germany in the formation of a syndicate of the bookstall keepers of the German railway stations. The sale of all immoral books is prohibited by the rules of the syndicate which also provides for the prosecution of any dealer who is found breaking these rules.

At the meeting in September of the Catholic Eucharistic Congress in Montreal, a mass will be held in the Church of Notre Dame at which 15,000 persons are expected to share in the Eucharist.

At the Provincial examinations held at Canton, China, last June for the selection of students to be sent to America by the Chinese government, five out of the six students who passed and were recommended for appointment were from the Canton Christian College.

Local philanthropic activities of New York City, such as the Salvation Army, the American Bible Society, the Church Missionary Society for Seamen, the Midnight Mission and the Home for Old Men and Aged Couples, have between them received the sum of $1,000,000 from Henry M. Dexter of that city.

At the annual session of the Christian and Missionary Alliance held at Old Orchard, Me., last month, the usual missionary collection was taken, amounting this year to $61,500. For the past twenty-five years this organization has taken an annual contribution for missionary purposes, sometimes receiving as large a sum as $100,000 at a single session.

SEVEN SENTENCE SERMONS.

He is below himself that is not above an injury.—Quarles.

God's greatness
Flows around our incompleteness,
Round our restlessness, His rest.
—[Browning.

Every noble acquisition is attended with its risks and he who fears to encounter the one must not expect to obtain the other.—[Metastastio.

You must live for another if you wish to live for yourself.—[Seneca.

The rewards of life depend upon diligence and the mechanic that would perfect his work must first sharpen his tools.—Confucius.

Him only pleasure leads and peace attends
Whose means are fair and spotless as his ends.
—Wordsworth.

Life is the finest of fine arts; it has to be learned with life-long patence, and the years of our pilgrimage are all too short to master it triumphantly.—Drummond.

TALK FRANCHISE TRADE.

Citizens of South Pasadena Discuss Proposition of Privileges for Trolley Lines.

SOUTH PASADENA, Sept. 9.—For some time the City Trustees have had a franchise under advisement granting to the Pacific Electric a right to lay its extra tracks on and over the street crossings belonging to this city and in return the Pacific Electric has granted some minor improvements. The matter is much discussed about town. Then the Pacific Electric asked for a thirty-seven-year freight hauling franchise through the city, restricting the hauling between the hours of 10 o'clock p.m. and 6 a.m.

This seems to be one of the most important and far-reaching problems that the City Trustees have been called upon to solve for some time. Considerable may be said for and against the proposition. Many thousands of dollars have been spent in this city for homes, especially along the line where the franchise is desired, by people who have come here from the city to get away from the noise and jangle of the night traffic of street cars and milk wagons.

On the other hand whether the refusal to grant the franchise would retard the growth of sections lying outside the corporate limits of South Pasadena, by reason of their not having a rapid through freight service to this valley from the sea, is one phase of the situation that presses for attention.

Should the franchise be so worded as to exclude the hauling of garbage, compost, fertilizers and other objectionable freight and the term of years be cut down somewhat, the matters might receive favorable consideration.

GO TO SAN DIEGO.

Mr. and Mrs. Frank Ellsbury, No. 1108 Hope street, have moved to San Diego where Mr. Ellsbury has accepted a position as manager of one of the departments of a large furniture concern there.

The Hester Griffith W.C.T.U. and the local W.C.T.U. have donated a large number of articles of clothing to the inmates of the Boys' and Girls' Orphan Home on Mission street of this city. This organization is dependent upon the donations of the public, and these materially aid in the maintenance of the institution.

"Hotel del Coronado" is best.

"GHOSTS ARE REAL STUFF"—under this head Rene Bache will tell, in The Times Magazine the coming Sunday, the conclusions of scientists he has interviewed.

Our Service on Saturday—

Is remarkably prompt and dependable. There is no helter-skelterness because it is the last day of the week. Women who have left their shopping for Saturday will especially appreciate this.

Make use of our Information Bureau, Free Telephones and the Parcel Check Department

LARGEST DEPARTMENT STORE WEST OF CHICAGO

Hamburger's

BROADWAY, EIGHTH & HILL STREETS

See our magnificent Broadway window display of the newest ideas in Fall and Winter

Table 12—$1.50 Article 79c

Particularly smart and up-to-date. There will be a crowd of delighted women looking and choosing the daintiest until the last is sold. None sent C. O. D.

Wise Women Will Attend This Exceptional Sale

New Tailored Fall Suits

Particularly Stunning Models, Styles and Colorings to Suit Every Type are shown in this lot at **$25**

Included are plain and rough serges, mannish worsteds and herringbone cheviots, in 32, 34 and 36-inch models; come in brown, navy, gray, green, raisin and black; made with combination gored and plaited skirts; really remarkable values; suits that will especially appeal to women of taste.

Chiffon Broadcloth Coats New Fall Models

They are the full 56-inch length, in either fitted or 7-8 fitted models, in navy, brown, gray and black; satin lined; tailoring and finish perfect..... **$20**

Films Developed Free

With All Print Orders on Monday

Bring your films to our Photographic Department on Monday and we will develop them free if prints are ordered. All our work is done by experts and is of the highest grade. You can feel sure of getting the best results if we do your work.

WOMEN'S "MILO" UNION SUITS

Different styles in medium, light or fleeced lined garments. The most perfect fitting union suits made. Special at **$1**

Read This Interesting News of

Linen Towels Reduced

Something saved on every towel bought! Big reductions on other lines not mentioned here!

25c Special Linen Huck Towels

Half price here to begin with! Good quality, firm weave, large size, absorbent and with hemmed ends. Slightly imperfect bleaching; no other defect. Special at..... **12½c**

Choice Linen Damask Towels

An excellent quality that was marked to sell for a much higher price! All linen, in white or with red borders..... **25c**

Assorted Turkish Bath Towels

A big, heavy towel for a vigorous rub-down; size 22x42, double thread, bleached, and with hemmed ends. A bargain at..... **25c**

Sale of Kid Gloves

Another Famous "Hamburger" Sale

The sort of sale that has helped to make our Glove Department popular! Women's two-clasp gloves of finest selected kid in black, white and all colors; over-seam sewn; Cordell embroidery on back; every pair warranted and fitted. Values most extraordinary! **95c**

There's None to Equal

"Maderite" Trunks at $12

The trunk that will stand the baggageman's abuse! Deep box, steel covered, with hardwood slats. Two 1-inch steel bands all around. Two trays. Yale lock, with two keys.

Come in Sizes 34 and 36

School Stationery at Cut Prices Here

Read this list and note the savings on each article. Think what it will amount to on a supply for one school child—and then, if you have several children, how big the amount will be.

Thick Pencil Pads for only..... 4c
Pencil Pads in letter size..... 7c
Emerald and Ruby Erasers at.. 5c
Ink and Pencil Erasers for.... 5c
Crayolas, per box..... 10c and 5c
Package of 12 Blotters..... 5c
Dixon's High School Pencil; one of the best 5c grades; 2 for..... 5c
Special Composition Book; ink or pencil paper; 72 pages; 2 for..... 5c
School Bags, canvas, rust and oil cloth, at 19c, 35c, 50c, up to..... $1

Good Memorandums, special.... 5c
Spelling Blanks for only..... 5c
Bradley's Gray Pads for..... 5c
Pad Portfolios, special at..... 5c
Dozen Good Lead Pencils..... 5c
Bradley's White Drawing Pads 10c
Bradley's Water Colors, including No. 7 brush. Save on these at..... 25c
Prang's Water Colors, including No. 7 brush. Get these also at..... 25c
Fillers for National Loose-leaf Covers. These are only..... 10c

Bogus Pads, special here at.. 5c
School Straps..... 7c and 10c
The New Pencil Sharpeners.... 10c
Good Pretractors for only..... 10c
Wing Compass, here at..... 10c
Eagle Compass, special at..... 25c
Special Composition Book; bond ruling, 9-16 for only..... 5c
Blue Bond Composition, with 9-16 ruling. Price, each..... 5c
Notebooks, ruled or plain. The best in town for 8c and..... 5c

The Kind to Wear

Black Agate Stockings at 50c

Women's high grade Black Agate stockings of silk lisle, with high spliced heel and back seam, double soles and garter top. Dyed by new process that insures durability.

Sold Exclusively By Us

The Advance Sale of Fall Millinery

continues with greater vigor than ever Saturday. Your chance to save on the smartest hats of the season is right now. We mention here just two of the many specials that thus far have created a sensation.

$25.00 Hats at $12.95
No Two of These Alike

Just about half price for these large and medium size models in New York pattern hats. Of the most becoming styles; rich plume trimming.

Smart Suit Hats $5.00
An Attractive Line Here....

The exclusiveness of this particular line is the cause of its great popularity. The styles are original and extremely good. Special, $5.00.

The Basement Store on Saturday Offers Unusual Attractions in School Clothes

Boys' Blouses are to go at only..... 23c
Boys' Knee Pants special at..... 50c
Boys' Union Suits, all sizes..... 25c
Boys' Suits, 7 to 17 years..... $1.95
Girls' Coats, 8, 10 and 12 years..... 75c
Children's Dresses, special..... 50c
Children's black stockings..... 8 1-3c

NO 10
STAR DANCE FOLIO
25c

THE REGULAR PRICE IS 75¢ FOR THIS BOOK

Just Out—Including Such Big Hits as "Put On Your Old Gray Bonnet," "Garden of Roses," "By the Light of the Silvery Moon," "I've Lost My Gal," etc.

Once a year Jerome H. Remick & Co., largest publishers of popular music in the world, issue a Star Folio arranged from their most successful songs. No. 10 is just off the press—the greatest collection of dance music ever known. 82 pps. well bound and printed on heavy white paper, just like sheet music. The publishers' price is 75c—about one-tenth what it would cost to buy all the songs separately, but we place this new Star Dance Folio on sale tomorrow at 25c per copy; 33c postpaid. Read the contents below:

Put On Your Old Gray Bonnet—Mandy, How Do You Do—Garden of Roses—The Moonlight, the Rose and You—Mary, You're a Big Girl Now—Honey, On Our Honeymoon—By the Light of the Silvery Moon—There's a Big Cry Baby in the Moon—Moving Day in Jungletown—Guiding Star—I'm Afraid of You—Can't You See—I'm in Love With One of the Stars—Love Will Make or Break a Man—If I Had the World to Give You—Lady Love—Toodles—I've Lost My Gal—I'll Do the Same for You—Franco-American Rag—That Spooney Dance—Sing, Kate, Sing—Shoes and Socks Shock Susan—The Hat My Father Wore Upon St. Patrick's Day—Her Name is Mary Donahue—When the Daisies Bloom—Forget Me Not—That Loving Two-Step Man—The Baltimore Bombashay—When I Fell in Love With You—Lovelight—I'll Make a Ring Around Rosie—I'm on My Way to Reno—Ain't You Coming Out Tonight?—Lonesome Land—What's the Matter With Father?—Heinze—Daisy Time—I Wonder if It's True—Mister Pat O'Hare—Alexander Jones—Memories—Wooing—Sunbeam—Moontime—Remick's Hits—Santa Fe—Have a Drink to Yankeeland.

Greatest of All Handkerchief Sales

Men's, women's, Children's! No matter who in the family needs handkerchiefs—now's the time to lay in their supply.

$1.00 a Doz.

Real linen handkerchiefs for a dollar a dozen! Both sheer and medium weights, with ⅛-inch spoke stitch hems—for the school children. Men's handkerchiefs of soft cambric, full size, with ¼-inch hemstitched hems—a dollar a dozen!

Women's handkerchiefs, too!—pure linen—dainty enough to please the most fastidious at this same astonishingly low price! Isn't it a wonderful bargain? Time to get a full supply!

MADEIRA HANDKERCHIEFS—Here is an extra special! Madeira handkerchiefs—famed for their fine quality and their exquisite embroideries—put up three in a neat box for 50c! Can you imagine a better value?—a special that will prove more attractive to tasteful women?..... 3 FOR 50c

La Vida Corsets at Reduced Prices for One big Saturday Sale

If your size is in the collection you've a chance to get most exceptional bargains. Expert corsetieres to fit you perfectly.

$5 La Vida corsets reduced to..... $4.19
$7.50 La Vida Corsets at..... $5.39
$10 and $12 La Vidas only..... $8.75

The Times Branch Office

531-533 So. Spring Street

Advertisements Received—Subscriptions Taken—Free Information and Literature Concerning Southern California Hotels and Resorts, Also Routes of Travel; Railway and Steamship Time Tables Supplied. Well Informed Persons in Charge, Capable of Answering All Inquiries. Call or Telephone, Sunset Main 8200, Home 10391.

Visit The Times Free Information Bureau and Rest Room

Writing Accommodations, Free Booklets and Courteous Attendants

SIX BUTTON FISH.

Lynn, Mass., Man Gets Results When He Goes Out from Avalon After Denizens of Deep.

AVALON, Sept. 9.—Flushed with victory, Frank H. Parker of Lynn, Mass., and John Smith of Chicago, in the Stoughton boat "Myrtle," yesterday brought in a catch of albicore which included six button fish. The largest weighed twenty-eight pounds and was caught by Mr. Parker, who brought to gaff nine out of the fifteen fish. Later in the afternoon, another albicore weighing twenty-eight and three-quarter pounds was brought in, which is the largest caught this season.

Gen. and Mrs. E. C. Bellows of Los Angeles are at the Joyce cottage on Clarissa avenue. Mrs. Bellows is the recently-elected president of the Ebell Club of Los Angeles, and Gen. Bellows, who for many years was United States Consul-General at Yokohama, is one of the honorary members on the club roll, which includes, among other distinguished persons: Dr. Robert J. Burdette, Gen. Adna R. Chaffee and Senator Flint.

John Bliss, who spent his vacation with his parents at Catalina Island, has gone back to St. Mary's College, Oakland. Mr. and Mrs. Bliss will spend September at Avalon.

Miss Lillie Wilkinson and little Miss Mary Wilkinson have been the guests of Mrs. Ernest Windle for the past two weeks.

HOTEL METROPOLE.

Arrivals at the Metropole yesterday include: Mrs. M. A. Williams, Mrs. J. W. Hopkins, Mrs. Lanier Bartlett and son, Sydney; Robert Grayson, Mrs. J. Kurtz, Miss Katherine Kurtz, Miss Katherine McGarry and Miss Margaret McGarry, Mr. and Mrs. H. G. Rising, Mrs. W. Keifer and Thomas Keifer and Miss Thompson of Los Angeles; Mr. and Mrs. C. E. Hammond, H. H. Hammond and Miss Mary Hammond of San Antonio, Tex.; Mr. and Mrs. H. S. Boice, H. G. Boice, F. S. Boice and Misses Lu Belle and Helen Boice and Charlie Boice, A. J. Livingstone and J. N. Stuart of Pasadena; Mrs. William H. Wells of Detroit; Capt. H. W. Powell, U.S.A.; Mrs. Powell and Miss Powell of Arizona; Dr. E. J. Doering and party from Chicago; S. A. Goodman, Phoenix; Mr. and Mrs. Harry Gans, Kansas City.

"Big Ben" Knapp, hero of The Times scholarship contest, who won the $500 capital prize, came yesterday to Catalina Island to take a well-earned rest after his strenuous labors of the summer. He is located in Canvas City. Other arrivals there include: Bert Anderson, Los Angeles; Mr. and Mrs. S. M. Kester, Covina; J. N. Hirsh, Pasadena; William E. Ward, Colegrove; Paul Ritchard, Los Angeles; J. A. Bedient, Los Angeles; Miss Gallagher, Chicago; Blanche Grimth, J. Wouters and family, St. Louis; George E. Johnson, Los Angeles; C. L. Masson, Alhambra; Max Alexander, Dorothy Pasadena; Gertrude Edmund, Messerly, Los Angeles; D. Cameron, Scotland; Mrs. Henry Cowes, Alhambra; Mrs. Guy W. Harris, Della Turner, G. Webster, Fred Nicolas and Mrs. Jones of Los Angeles.

Island Villa arrivals include: Mrs. Rogers, Mrs. Harry Thompson, Mrs. A. D. Childress, D. S. Childress, Miss Agnes Crouch, Miss Kitty Burnett, Mrs. H. Crouch, Mrs. H. E. Burnett, Los Angeles; Mr. and Mrs. Marston, Houston, Tex.; Miss Dardener, Portland, Or.; Mrs. L. Lang, Dallas, Tex.; Mrs. Moses and daughter of Kansas

In Eight Parts and Magaz

The Times

Twenty-Ninth Year

PER ANNUM, $9.00 | Per Month, 75c Or 5½ Cents

THE SKY.

BRIEF WEATHER REPORT.

[The complete weather report, including comparative temperatures, will be found on page 21, Part V.]

MAXIMUM TEMPERATURES: Los Angeles, 86; Boston, 80; New York, 86; Washington, 86; Pittsburgh, 86; Cincinnati, 76; Chicago, 86; Kansas City, 78; St. Paul, 72; Jacksonville, 96.

FORECAST: For Los Angeles and vicinity: Fair; light north wind. For San Francisco and vicinity: Fair, light northwest wind.

YESTERDAY: Maximum temperature, 98 deg.; minimum, 62 deg. Wind 5 a.m., northeast; velocity, 2 miles; 5 p.m., west; velocity, 6 miles. At midnight the temperature was 70 deg.; clear.

TODAY: At 5 a.m. the temperature was 67 deg.; clear.

Sunrise, 5:34; sunset, 6:03; moon sets 10:47 p.m.

THE PAPER TODAY.

No. of parts (besides Magazine)..... 8
No. full size pages, 192; Magazine 32..224
Total No. Cols. Reading Matter..... 399
Total No. Cols. Advertising..... 488
Edition Yesterday ..... 51,750 Copies

The Times

INDEX TO PARTS, PAGES, CAPTIONS

PART I.
1. Roosevelt Denounces Columbus Riots. Gov. Patterson Quits Race. Lorimer Quits Hamilton Club.
2. Vanderbilt Victim of Angry Husband.
3. Happenings Along the Pacific Coast.
4. Affairs at the National Capital.
5. Kidnapers Give Up Boy.
6. More Arrests in Dynamite Plot.
7. Scorned Woman Shoots Man.
8. Millionaire's Son a Suicide.
10. Los Angeles Country Correspondence.
11. South of Tehachapi News Budget.
12. City News in Brief: Vital Record.

PART II.
1. Strange Crew on British Steamer. Struggle for Water-front Control. Powerful Building Ready for Tenants.
2. Lissner Washing Turns Down Works.
4. The Editorial Page: Pan Points.
5. The Times Lancer Column.
6. Public Service: City Hall and Courts.
8. Southern California Grape Harvest.
9. George W. Burton Going Abroad.
10. Theories of Dr. Powell's Germ Eater.
11. Report on Good Roads This Week.
14. Hill Entering Southern California.
15. San Francisco Political Letter.
17. Correspondence from Washington.
18. Missourians Hold Annual Picnic.

PART III.
1. Players, Playhouses, Stage Gossip.
3. Events in Los Angeles Society.
4. Sunday Serial: "The Broken Law."
13. Art and Artists: Art Notes.
17. Fresh Literature: Book Reviews.
18. Fashion Show for Los Angeles.
19. Each-and-All: Sunshine Society.
20. Glimpses of San Francisco.

PART IV.
1. The Times Classifications.
Liners: Classified Advertising.

PART V.
1. Real Estate News and Comment.
10. Opportunities at Watts.
13. Market Reports: Financial.

PART VI.
1. Highland Park's Ideal Conditions.
2. Home Building in the Suburbs.
3. The Times' Sunday Mining Review.
4. From the California Oil Fields.
7. Workers' Page: Industrial Freedom.
8. Southern California Realty Review.

PART VII.
1. California Scrubs Beat Barbarians. Thompson, the Western Record Boy.
2. Great Sierra Road Planned.
3. New Mt. Washington Auto Stunt.
4. Local Driver and Vanderbilt Race.
5. Santa Monica Race Thanksgiving Day.
6. Stanford Football Correspondence.
8. Get Seven Ducks in Ventura County.
9. Two Victories Go to Brushar.

PART VIII.
Color Sheet (profusely illustrated.) Our Boys and Girls—The Widow Wise (in colors)—Uncle Muse — Little Nemo— The Turr'ble Tales of Kaptin Kiddo (in colors — Fashions in colors — School for Housewives—For the Industrious Needlewoman.

THE MAGAZINE.
32 Brilliant Pages (half size.)

POINTS OF THE NEWS
IN THIS ISSUE.

THE CITY. William Oliver Radford, son of W. H. Radford, millionaire mining man of San Francisco, takes his life in 5 East Third-street rooming-house; quarrel with family and hopeless love affair alleged cause of suicide.

Miss Florence Osborne, despondent over her mother's death and second postponement of her own wedding day, takes morphine in an attempt to die, but is resuscitated at Receiving Hospital.

Mining man shot in office by wife of professor of University of Mississippi, after she had pursued him for some time.

Additional arrests are made of union labelites in connection with attempt to dynamite Hall of Records; burned fuse is found in cell occupied by Connors, a suspect.

George W. Burton, political and editorial leader writer for The Times, goes abroad commissioned by the National Board of Tariff Commissioners to report on citrus fruits, nuts and olives in foreign countries.

SOUTHERN CALIFORNIA. Strong opposition shown at Pasadena to proposal to pass ordinance prohibiting Sunday performance in theaters.

Steamer Roanoke goes on mudbank in San Diego harbor; no damage.

Converted at Salvation Army meeting, man is now in jail at San Bernardino as result of confession made while under influence of religious excitement and fascination for woman.

PACIFIC SLOPE. Southern California school teacher, after ceaseless efforts, received from acting Governor of Oregon a pardon for her convict brother.

State Fair at Sacramento closes in blaze of glory; southern counties, with exception of imperial, were poorly represented; prizes awarded.

Two union teamsters are arrested in Portland charged with participation in Labor Day riots; fifty warrants are expected.

GENERAL EASTERN. In signed statement Gov. M. R. Patterson of Tennessee withdraws name as aspirant for Democratic nomination for re-election.

Senator William Lorimer, in terse note to Hamilton Club, tenders his resignation; his reply to action in withdrawing their invitation.

Col. Roosevelt in Columbus speech scathingly denounces those who took part in the Union strike violence there and also those who tolerated such a situation.

WASHINGTON. Comptroller of the Currency Murray will make personal inspection of national bank examiner discharged by him; will find out if reasons for removing banks are tenable.

FOREIGN. Union laborers in four provinces in England tear up arbitration agreements made with employers; extensive lockouts threatened.

FINANCIAL. Raw linseed oil reached highest point in history, closing at $1 on Board of Trade; highest previous price ever reached was 68 cents in last December.

DENO WI
Roosev
Were
Took
Who T

COLUMBUS (O... guage as em... make it, Col... people of Columbu... of disorder such a... during the street c... rehensible and reflec... any person who c... ble for them or t...

Col. Roosevelt s... largest crowds of h... was guarded by a... troops from the b... bus, although ther... disorder.

The colonel raise... highest pitch, and... and his face set st... that it was their fi... lawlessness.

Mayor Marshall o... conduct of the polic... strike has been the... discussion, said to C... he had finished his s...

"You do not k... strength you have g...

Policemen who he... dent denounce the ... who did not repress ... to him and shook his ... crowd cheered him fo...

THE ADD...

Col. Roosevelt's ad... lows:

"Before I came to t... knew of the lamen... which had continue... weeks here at Colum... "As soon as I enter...